

FSInsight Daily COVID-19 Chartbook

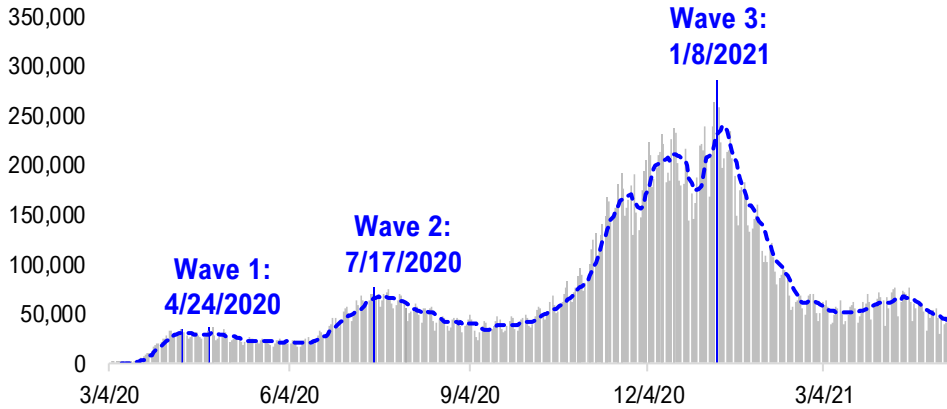

#1: USA COVID-19 Situation at a Glance...

US daily new cases



USA total COVID-19 tests administered

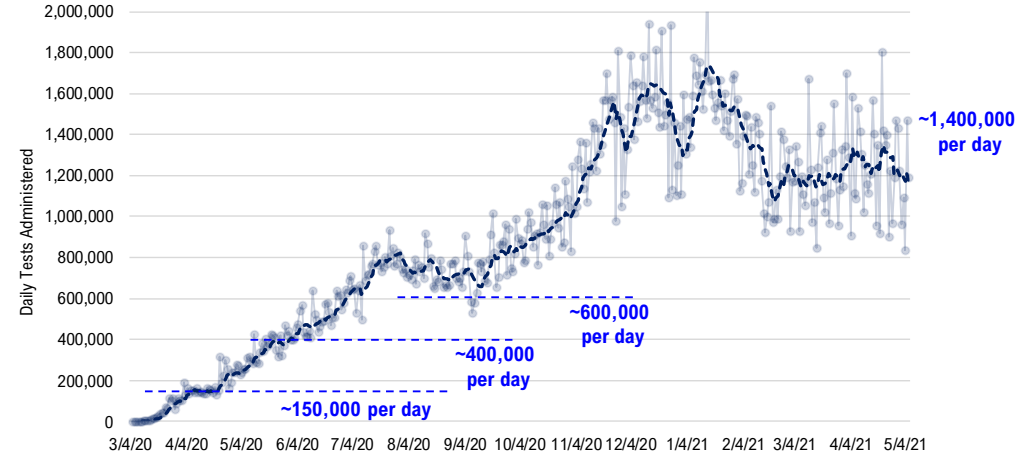

US daily new cases rolling 7D delta

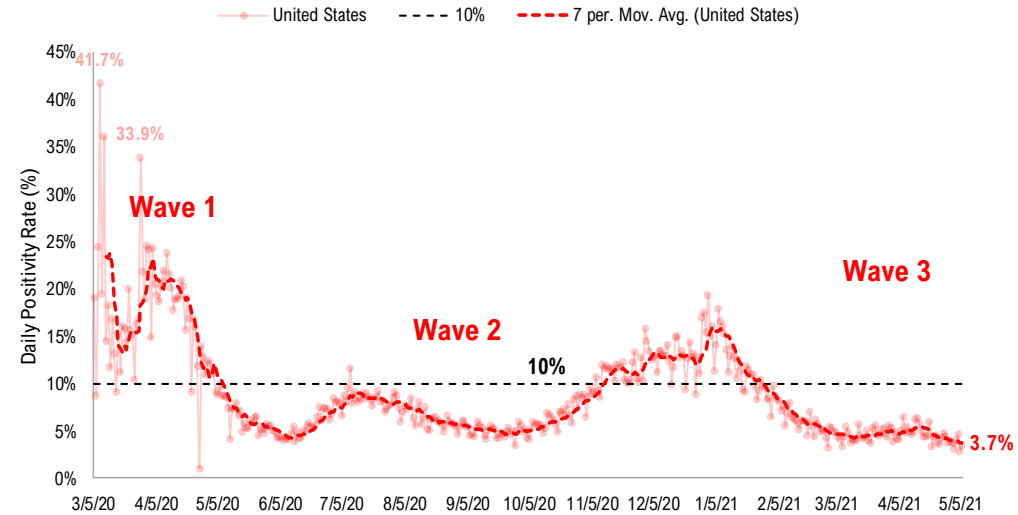
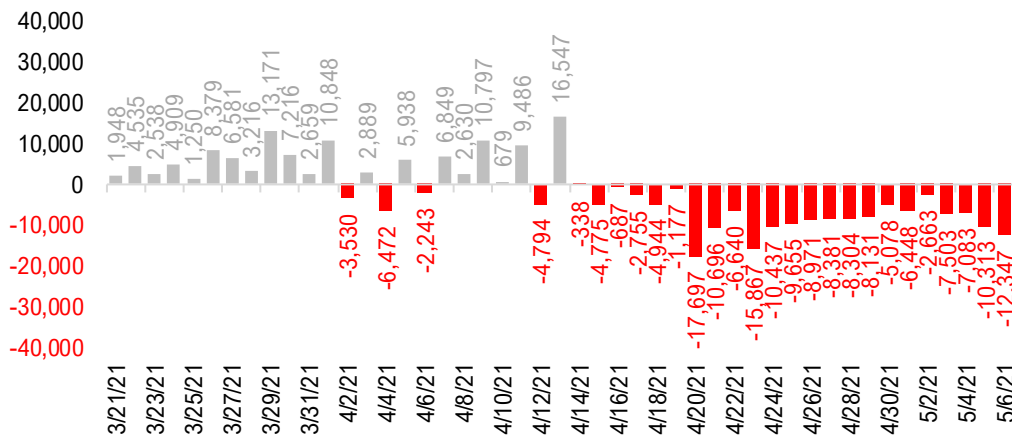

#2: USA COVID-19 Vaccination Progress at a Glance...

Cumulative Vaccines Administered

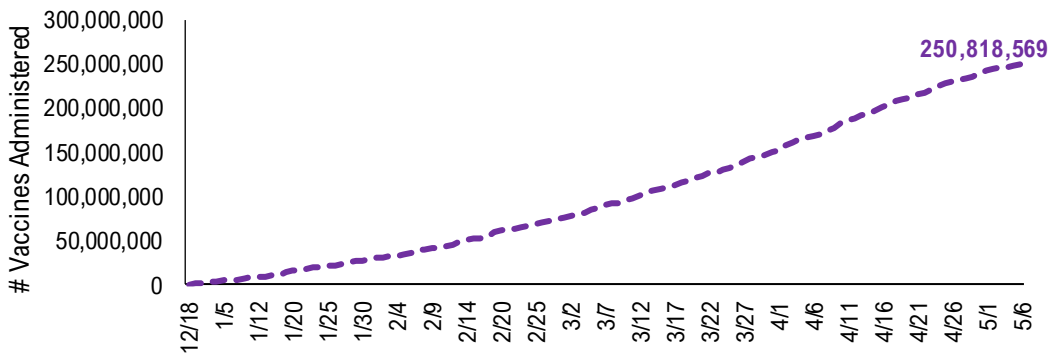

Daily Vaccines Administered

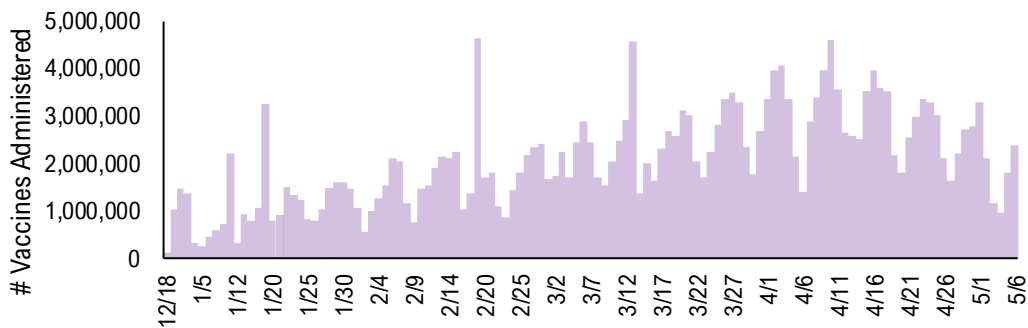

Daily Vaccinations / Daily Cases (7D Avg)

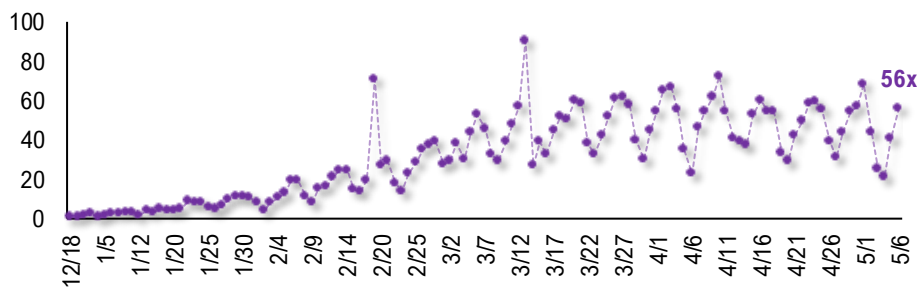

Cumulative Vaccines Administered as % State Population

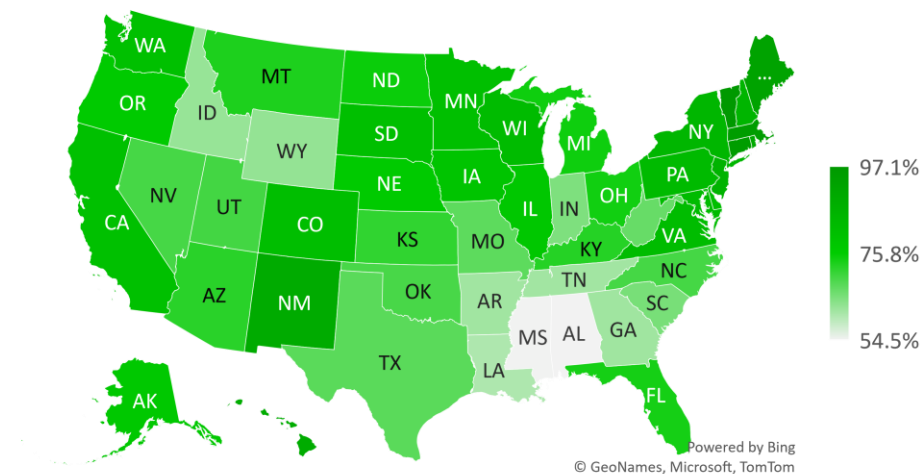

Implied Weekly Vaccines Administered as % State Population

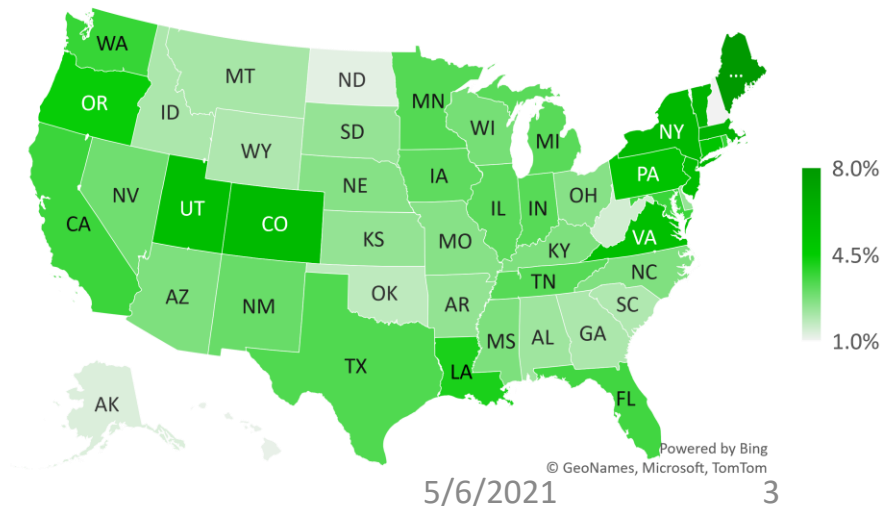

#3: USA COVID-19 Daily Cases Weekday Seasonality (Past 4 Weeks) ...

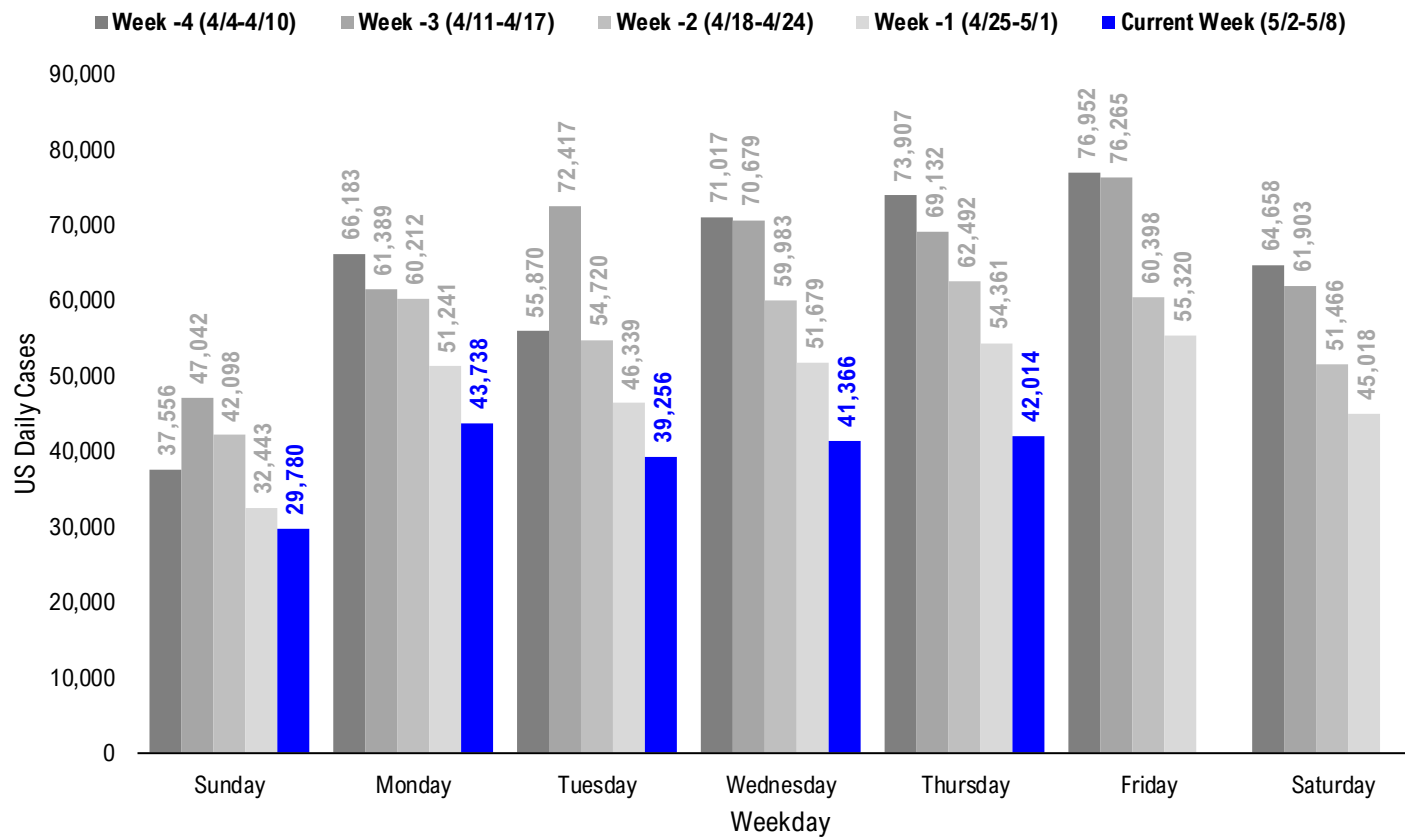

#4: USA State COVID-19 Situation at a Glance...

	Sorted Daily Cases		Daily Cases (3D avg) per 1mm residents				Hospitalization			
	% US Pop	% US GDP	7D		Since Peak		% Decline in Daily Cases	7D Net Hospitalization	7D Net Hospitalization / 7D New Cases	
			5/6	Delta	5/6	Delta				# Days
United States	100%	100%	42.014	-12,347	125	-30	117	-85%	-3,571	-1.2%

	Sorted Daily Cases		Daily Cases (3D avg) per 1mm residents				Hospitalization			
	% US Pop	% US GDP	7D		Since Peak		% Decline in Daily Cases	7D Net Hospitalization	7D Net Hospitalization / 7D New Cases	
			5/6	Delta	5/6	Delta				# Days
United States	100%	100%	42.014	-12,347	125	-30	117	-85%	-3,571	-1.2%

States:

1 Florida	6.5%	5.0%	4,504	-1,162	195	-55	118	-78%	-315	(1.0%)
2 Michigan	3.0%	2.6%	3,514	-109	288	-101	22	-67%	-521	(2.5%)
3 New York	5.9%	8.1%	2,585	-1,488	124	-46	117	-86%	-599	(3.0%)
4 Pennsylvania	3.9%	3.8%	2,476	-846	214	-56	152	-77%	-271	(1.3%)
5 North Carolina	3.2%	2.7%	1,798	-187	135	-21	117	-87%	-106	(1.0%)
6 Illinois	3.8%	4.2%	1,778	-1,616	168	-60	174	-84%	-60	(0.4%)
7 Minnesota	1.7%	1.8%	1,651	-262	230	-36	157	-84%	-79	(0.8%)
8 Colorado	1.7%	1.8%	1,563	-1,226	272	-72	166	-74%	33	0.3%
9 California	11.9%	14.6%	1,547	+90	36	-2	116	-97%	-198	(1.6%)
10 Texas	8.7%	8.8%	1,408	-996	74	-25	119	-90%	-180	(1.3%)
11 Ohio	3.5%	3.3%	1,387	-399	118	-27	147	-88%	-127	(1.4%)
12 Indiana	2.0%	1.8%	1,247	-137	156	-16	152	-87%	101	1.3%
13 Tennessee	2.1%	1.8%	1,187	+95	129	-38	139	-91%	-25	(0.4%)
14 Massachusetts	2.1%	2.8%	1,161	-234	147	-45	117	-87%	-121	(1.7%)
15 New Jersey	2.7%	3.0%	1,078	-911	103	-108	117	-85%	-385	(5.1%)
16 Washington	2.3%	2.7%	1,009	-392	135	-27	162	-76%	-21	(0.3%)
17 Georgia	3.2%	2.9%	865	-146	69	-15	116	-92%	-100	(1.8%)
18 Virginia	2.6%	2.6%	856	-331	96	-37	108	-90%	-113	(1.9%)
19 Oregon	1.3%	1.2%	745	-169	181	-18	151	-56%	2	0.0%
20 Connecticut	1.1%	1.3%	711	+225	162	+21	113	-88%	-79	(2.1%)
21 South Carolina	1.6%	1.1%	671	-240	111	-21	116	-92%	-142	(2.9%)
22 Wisconsin	1.8%	1.6%	667	-139	116	-16	174	-91%	-23	(0.5%)
23 Kentucky	1.3%	1.0%	653	-137	159	-8	118	-86%	-14	(0.3%)
24 Arizona	2.2%	1.7%	601	-280	94	-6	123	-94%	29	0.6%
25 Maryland	1.8%	2.0%	578	-388	97	-49	116	-84%	-179	(3.7%)
26 Alabama	1.5%	1.1%	565	+135	83	+4	119	-92%	58	2.3%
27 Louisiana	1.4%	1.3%	417	-157	133	+30	119	-88%	32	1.0%
28 Utah	1.0%	0.9%	395	-68	118	-18	118	-91%	0	0.0%

States:

29 Nevada	0.9%	0.8%	394	-59	135	-1	117	-86%	-3	(0.1%)
30 West Virginia	0.5%	0.4%	385	-47	211	+13	123	-80%	-7	(0.3%)
31 Missouri	1.8%	1.5%	385	-136	63	-11	173	-92%	-1	(0.0%)
32 Maine	0.4%	0.3%	318	+64	269	+35	111	-56%	4	0.2%
33 Iowa	1.0%	0.9%	292	-59	92	-14	174	-93%	4	0.2%
34 New Mexico	0.6%	0.5%	273	+44	108	+13	167	-93%	15	0.9%
35 New Hampshire	0.4%	0.4%	253	-18	154	-28	122	-81%	1	0.1%
36 Mississippi	0.9%	0.6%	214	+53	59	-16	117	-94%	0	0.0%
37 Nebraska	0.6%	0.6%	213	-5	122	-3	168	-92%	-4	(0.3%)
38 Rhode Island	0.3%	0.3%	187	-109	225	-70	152	-86%	-32	(2.2%)
39 Delaware	0.3%	0.4%	171	-23	173	-25	117	-82%	-41	(2.7%)
40 Idaho	0.5%	0.4%	166	-44	108	-33	147	-91%	-18	(1.6%)
41 Oklahoma	1.2%	1.0%	148	-141	46	-9	116	-97%	-8	(0.5%)
42 Arkansas	0.9%	0.6%	146	-10	60	+8	116	-93%	11	1.1%
43 North Dakota	0.2%	0.3%	137	-7	199	-15	173	-92%	14	1.5%
44 Montana	0.3%	0.2%	133	-41	155	-17	172	-88%	7	0.8%
45 Hawaii	0.4%	0.5%	128	+6	63	+6	250	-70%	11	1.6%
46 Alaska	0.2%	0.3%	96	-70	149	-70	152	-87%	0	0.0%
47 Puerto Rico	1.0%	0.5%	93	-149	78	-51	138	-78%	-162	(5.2%)
48 Wyoming	0.2%	0.2%	89	+19	136	-8	168	-92%	-3	(0.7%)
49 South Dakota	0.3%	0.3%	84	-50	155	-15	173	-92%	-25	(4.0%)
50 Vermont	0.2%	0.2%	49	-52	74	-37	34	-79%	0	0.0%
51 District of Columbia	0.2%	0.7%	39	-42	84	-28	116	-83%	0	0.0%
52 Guam	0.0%	0.0%	4	+4	62	+62	177	-94%	2	1.8%
53 U.S. Virgin Islands	0.0%	0.0%	0	+0	44	-47	39	-90%	0	0.0%
54 Northern Mariana	0.0%	0.0%	0	+0	0	+0	191	-100%	0	0.0%
55 Kansas	0.9%	0.8%	0	+0	54	-20	162	-96%	67	4.2%
56 American Samoa	0.0%	0.0%	0	+0	0	+0	0	0%	0	

#5: USA COVID-19 Heat Map...

Daily Case Increases

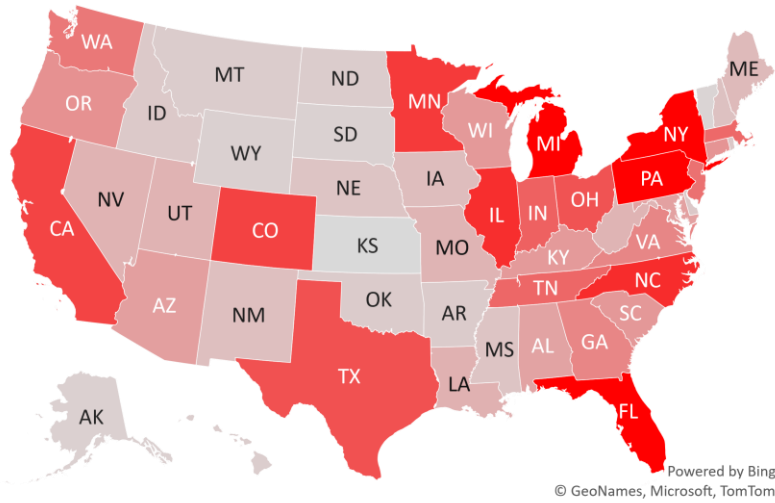

7D Delta in Daily New Cases

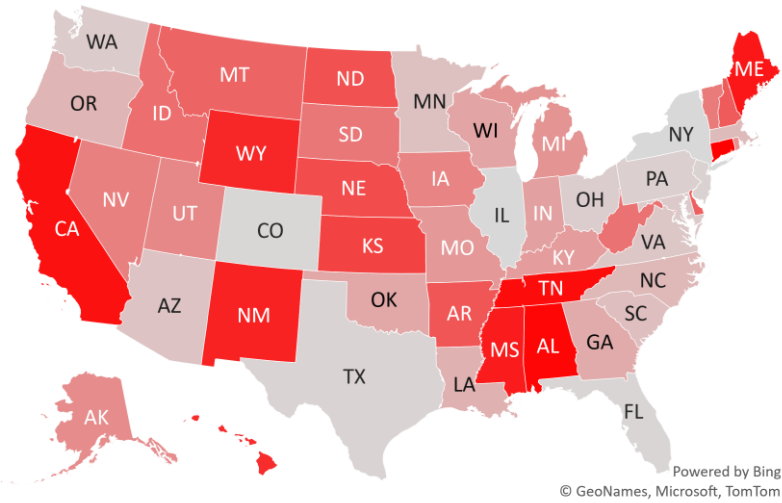

Daily Case Increases per 1mm Resident (3D Avg)

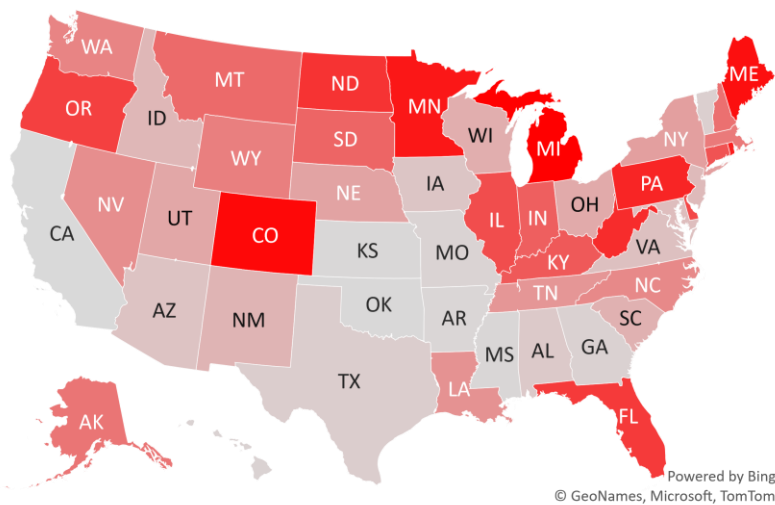

7D Delta in Daily Case Increases per 1mm Resident (3D Avg)

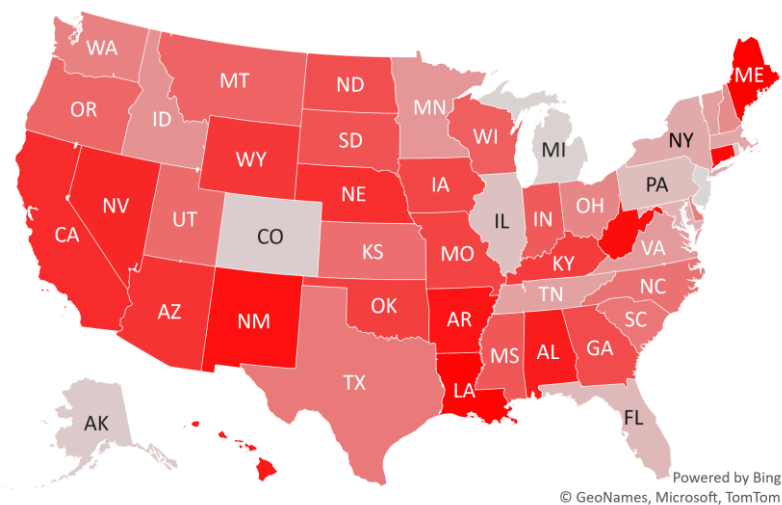

#6: # of Days since Daily Case Peaked by States...

Days since Daily Cases (3D Avg) Peak (as of 5/6)

Sorted				
	Peak Date	5/6/21	% off the Peak	% US Pop
United States	1/9/21	117	-85%	100%
States:				
Hawaii	8/29/20	250	-70%	0.4%
Northern Mariana Island	10/27/20	191	-100%	0.0%
Guam	11/10/20	177	-94%	0.0%
Wisconsin	11/13/20	174	-91%	1.8%
Illinois	11/13/20	174	-84%	3.8%
Iowa	11/13/20	174	-93%	1.0%
South Dakota	11/14/20	173	-92%	0.3%
North Dakota	11/14/20	173	-92%	0.2%
Missouri	11/14/20	173	-92%	1.8%
Montana	11/15/20	172	-88%	0.3%
Wyoming	11/19/20	168	-92%	0.2%
Nebraska	11/19/20	168	-92%	0.6%
New Mexico	11/20/20	167	-93%	0.6%
Colorado	11/21/20	166	-74%	1.7%
Washington	11/25/20	162	-76%	2.3%
Kansas	11/25/20	162	-96%	0.9%
Minnesota	11/30/20	157	-84%	1.7%
Rhode Island	12/5/20	152	-86%	0.3%
Pennsylvania	12/5/20	152	-77%	3.9%
Indiana	12/5/20	152	-87%	2.0%
Alaska	12/5/20	152	-87%	0.2%
Oregon	12/6/20	151	-56%	1.3%
Ohio	12/10/20	147	-88%	3.5%
Idaho	12/10/20	147	-91%	0.5%
Tennessee	12/18/20	139	-91%	2.1%
Puerto Rico	12/19/20	138	-78%	1.0%
West Virginia	1/3/21	123	-80%	0.5%
Arizona	1/3/21	123	-94%	2.2%

Sorted				
	Peak Date	5/6/21	% off the Peak	% US Pop
United States	1/9/21	117	-85%	100%
States:				
New Hampshire	1/4/21	122	-81%	0.4%
Texas	1/7/21	119	-90%	8.7%
Louisiana	1/7/21	119	-88%	1.4%
Alabama	1/7/21	119	-92%	1.5%
Utah	1/8/21	118	-91%	1.0%
Kentucky	1/8/21	118	-86%	1.3%
Florida	1/8/21	118	-78%	6.5%
New York	1/9/21	117	-86%	5.9%
Nevada	1/9/21	117	-86%	0.9%
New Jersey	1/9/21	117	-85%	2.7%
North Carolina	1/9/21	117	-87%	3.2%
Mississippi	1/9/21	117	-94%	0.9%
Massachusetts	1/9/21	117	-87%	2.1%
Delaware	1/9/21	117	-82%	0.3%
South Carolina	1/10/21	116	-92%	1.6%
Oklahoma	1/10/21	116	-97%	1.2%
Maryland	1/10/21	116	-84%	1.8%
Georgia	1/10/21	116	-92%	3.2%
District of Columbia	1/10/21	116	-83%	0.2%
California	1/10/21	116	-97%	11.9%
Arkansas	1/10/21	116	-93%	0.9%
Connecticut	1/13/21	113	-88%	1.1%
Maine	1/15/21	111	-56%	0.4%
Virginia	1/18/21	108	-90%	2.6%
U.S. Virgin Islands	3/28/21	39	-90%	0.0%
Vermont	4/2/21	34	-79%	0.2%
Michigan	4/14/21	22	-67%	3.0%

Days since Daily Case Peak: **Longer = Good**

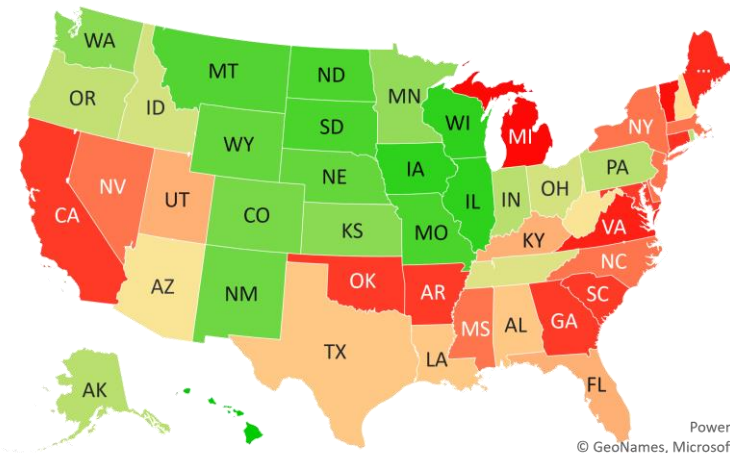

Powered by Bing
© GeoNames, Microsoft, TomTom

Daily Cases % off the Peak: **Larger Decline = Good**

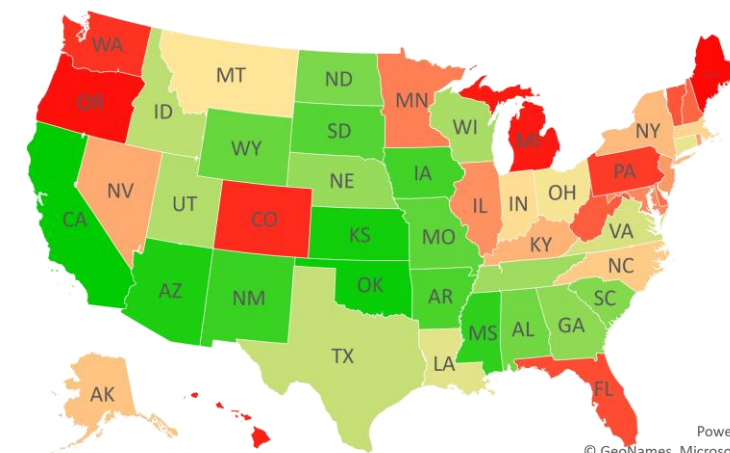

Powered by Bing
© GeoNames, Microsoft, TomTom

#7: US New Cases by States... (sorted by today's new cases)

	Sorted						Sorted				
	7D Ago	Last 3-day Trend					7D Ago	Last 3-day Trend			
	4/29/21	5/4/21	5/5/21	5/6/21	vs 7D ago		4/29/21	5/4/21	5/5/21	5/6/21	vs 7D ago
United States	54,361	39,256	41,366	42,014	-12,347	United States	54,361	39,256	41,366	42,014	-12,347
States:						States:					
Florida	5,666	3,682	4,394	4,504		Nevada	453	476	373	394	
Michigan	3,623	2,527	2,589	3,514		West Virginia	432	344	405	385	
New York	4,073	2,173	2,463	2,585		Missouri	521	312	454	385	
Pennsylvania	3,322	3,133	2,597	2,476		Maine	254	417	348	318	<--higher
North Carolina	1,985	981	1,468	1,798		Iowa	351	227	356	292	
Illinois	3,394	2,211	2,410	1,778		New Mexico	229	204	205	273	
Minnesota	1,913	995	1,241	1,651		New Hampshire	271	208	167	253	
Colorado	2,789	1,519	1,611	1,563		Mississippi	161	208	104	214	<--higher
California	1,457	1,349	1,388	1,547		Nebraska	218	256	239	213	
Texas	2,404	3,217	1,798	1,408		Rhode Island	296	260	268	187	
Ohio	1,786	1,285	1,450	1,387		Delaware	194	137	197	171	
Indiana	1,384	771	1,139	1,247		Idaho	210	209	202	166	
Tennessee	1,092	542	907	1,187		Oklahoma	289	169	225	148	
Massachusetts	1,395	854	1,019	1,161		Arkansas	156	174	220	146	
New Jersey	1,989	784	889	1,078		North Dakota	144	149	169	137	
Washington	1,401	1,206	875	1,009		Montana	174	223	140	133	
Georgia	1,011	690	654	865		Hawaii	122	78	62	128	
Virginia	1,187	771	842	856		Alaska	166	84	146	96	
Oregon	914	734	806	745		Puerto Rico	242	465	191	93	
Connecticut	486	417	609	711	<--higher	Wyoming	70	77	71	89	<--higher
South Carolina	911	427	614	671		South Dakota	134	229	99	84	
Wisconsin	806	721	639	667		Vermont	101	33	56	49	
Kentucky	790	772	708	653		District of Columbia	81	83	55	39	
Arizona	881	701	742	601		Guam	0	15	12	4	
Maryland	966	501	679	578		U.S. Virgin Islands	0	14	0	0	
Alabama	430	0	662	565	<--higher	Northern Mariana Islands	0	0	0	0	
Louisiana	574	983	459	417		Kansas	0	0	470	0	
Utah	463	259	480	395		American Samoa	0	0	0	0	

#8: US Daily Hospitalizations...

US Net Hospitalizations (aggregate of 50 states + Washington, D.C.)

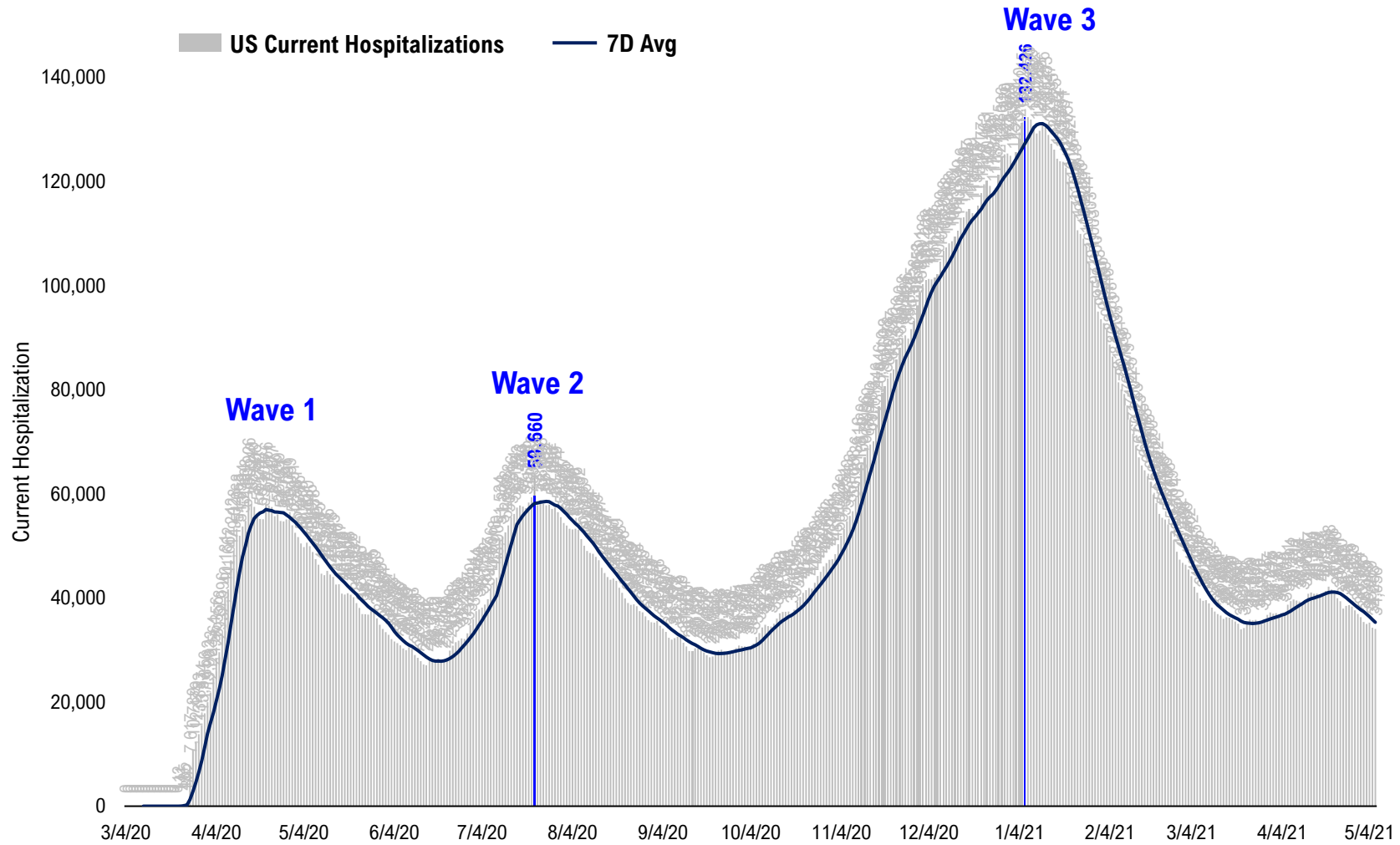

#9: Incremental Hospitalization Rate...

Incremental Hospitalization Rate: 7D Net Hospitalizations / 7D Total New Cases
(aggregate of 50 states + Washington, D.C.)

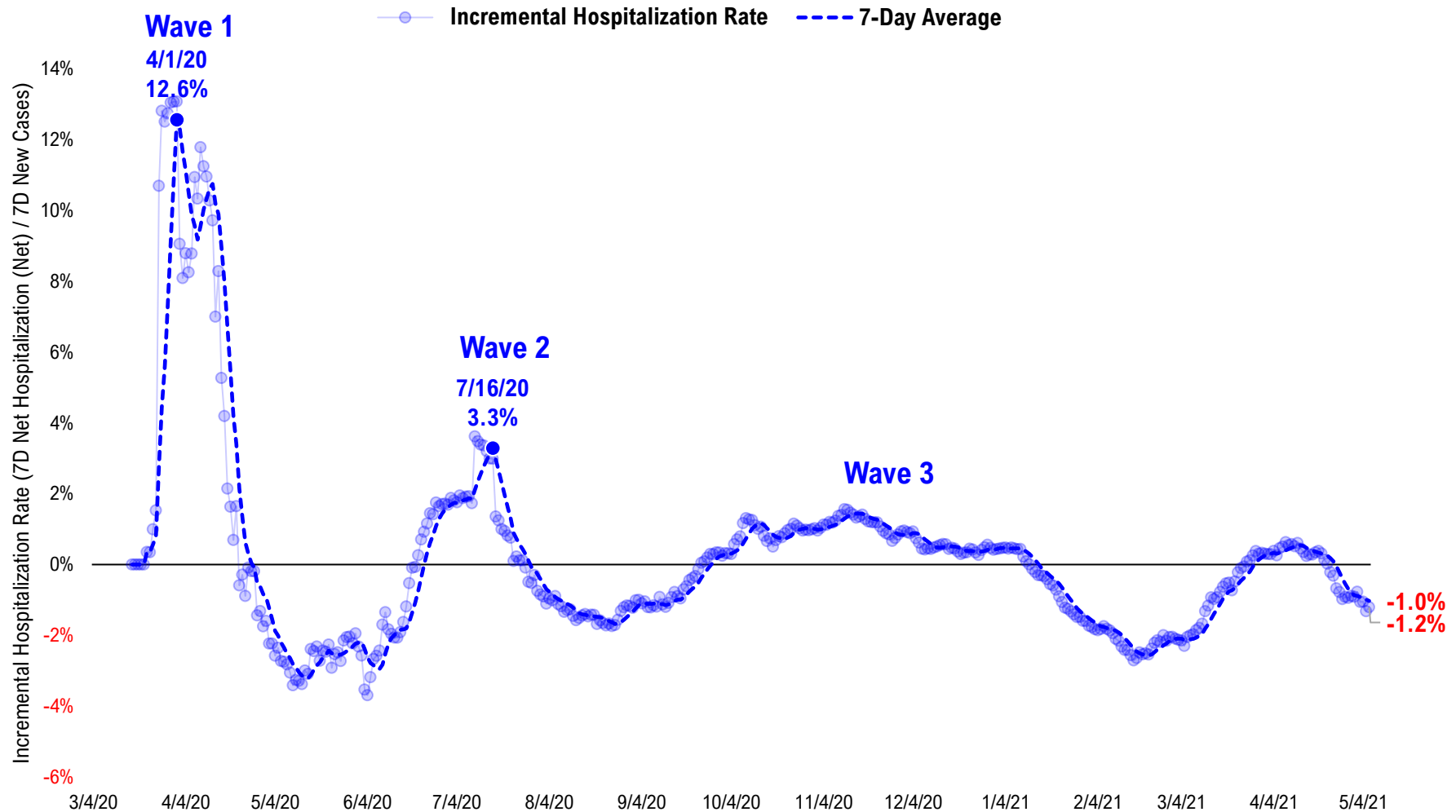

#10: US Daily New Fatalities...

US daily COVID-19 Fatalities

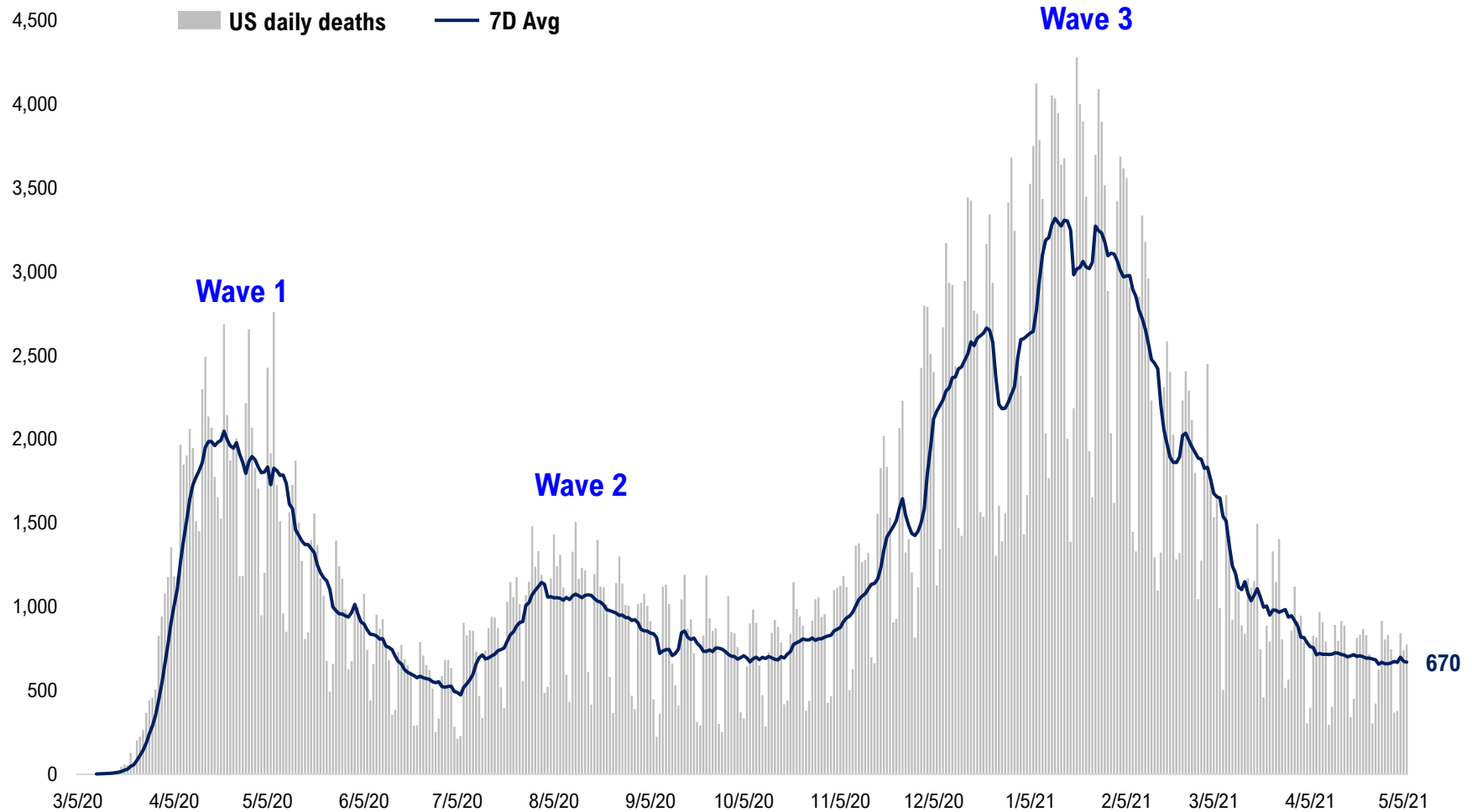

#11: Rolling 7-Day Change in the Key Metrics... (Past 8 Weeks)

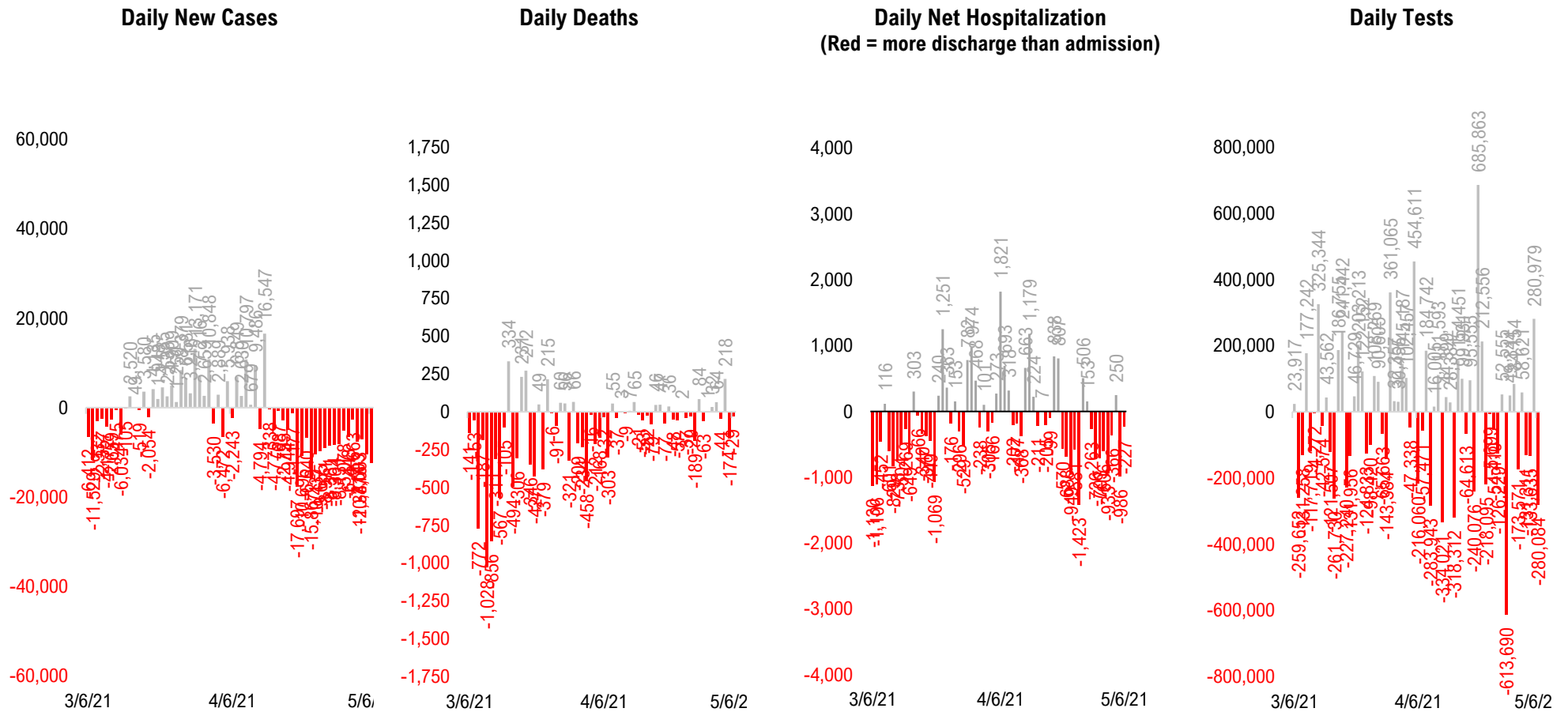

* Ignored California between 8/10 and 8/23, due to its data glitch caused 300,000-case backlog
Source: Fundstrat, COVID-19 Tracking Project, State Department of Health

#12: Daily New Cases by States...

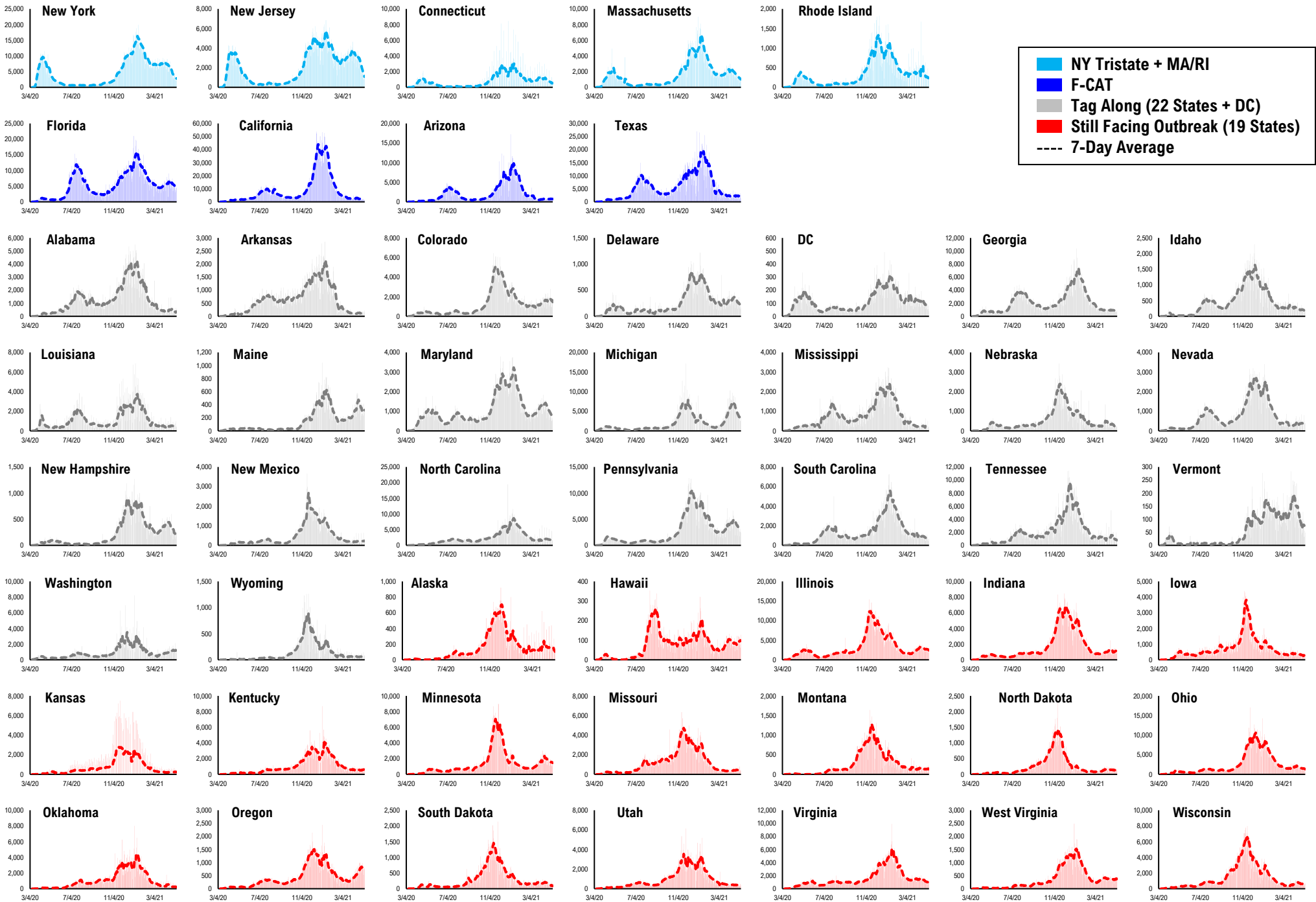

#13: Current Hospitalizations by States...

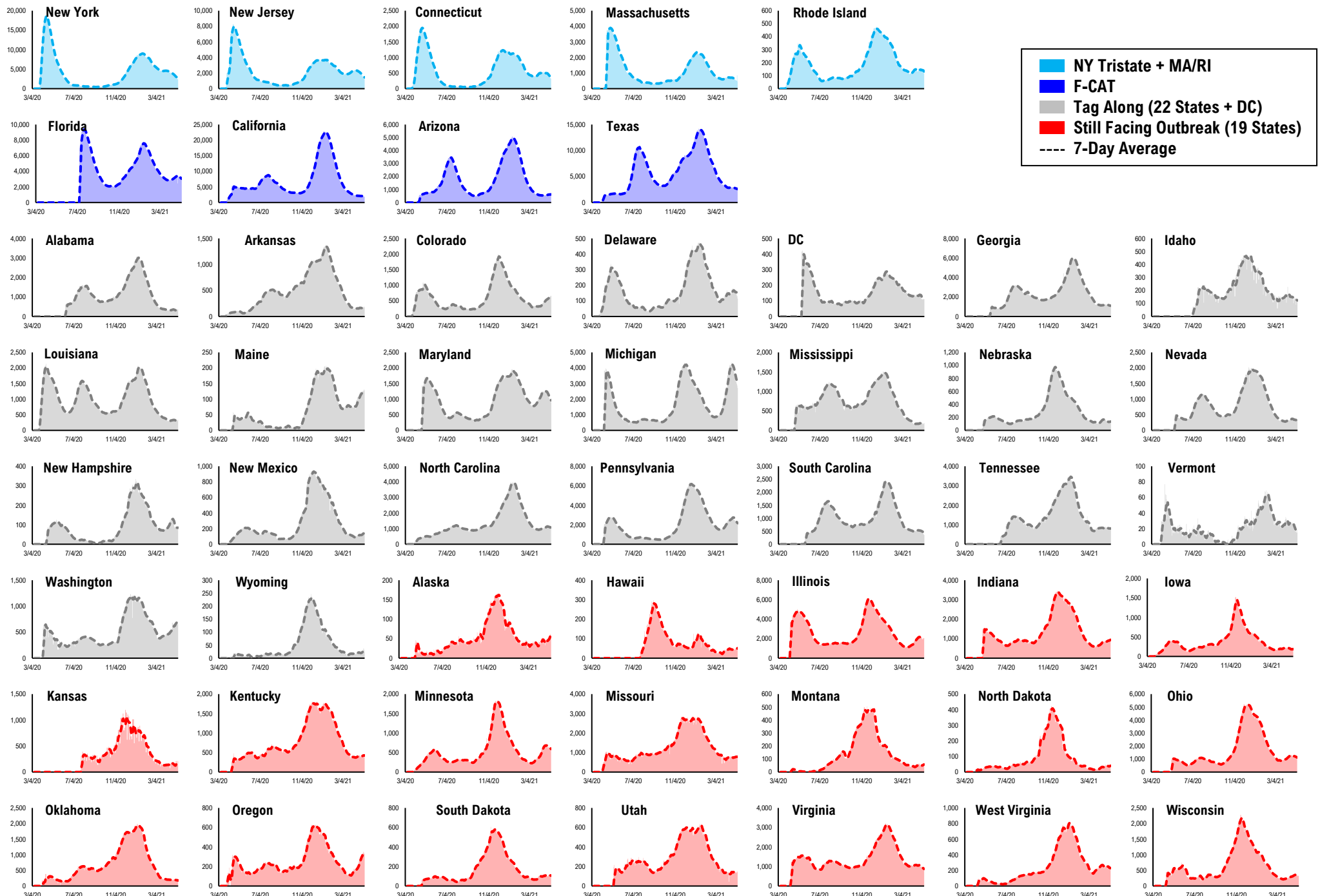

#14: Daily New Deaths by States...

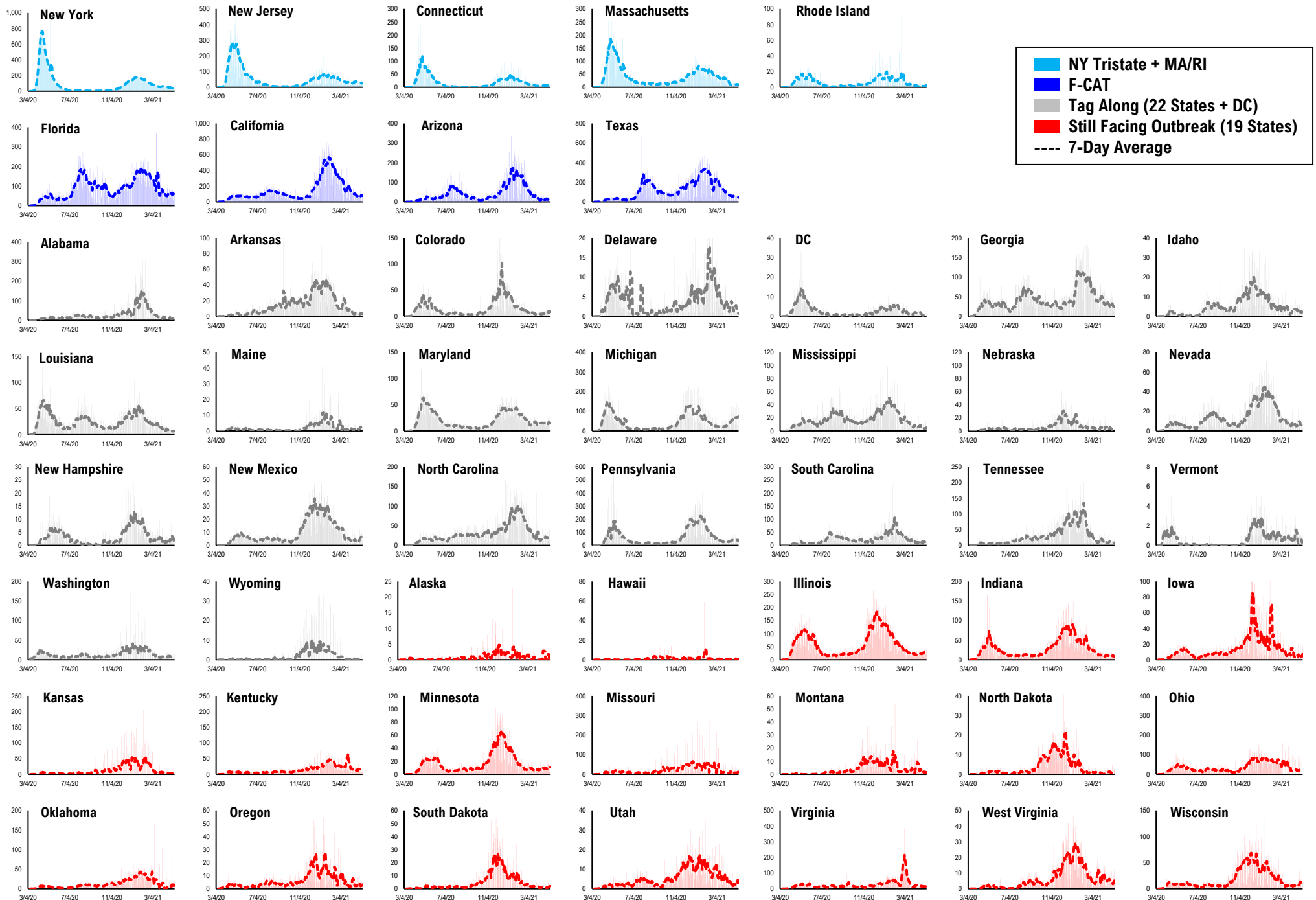

#15: State COVID-19 situation by Tier...

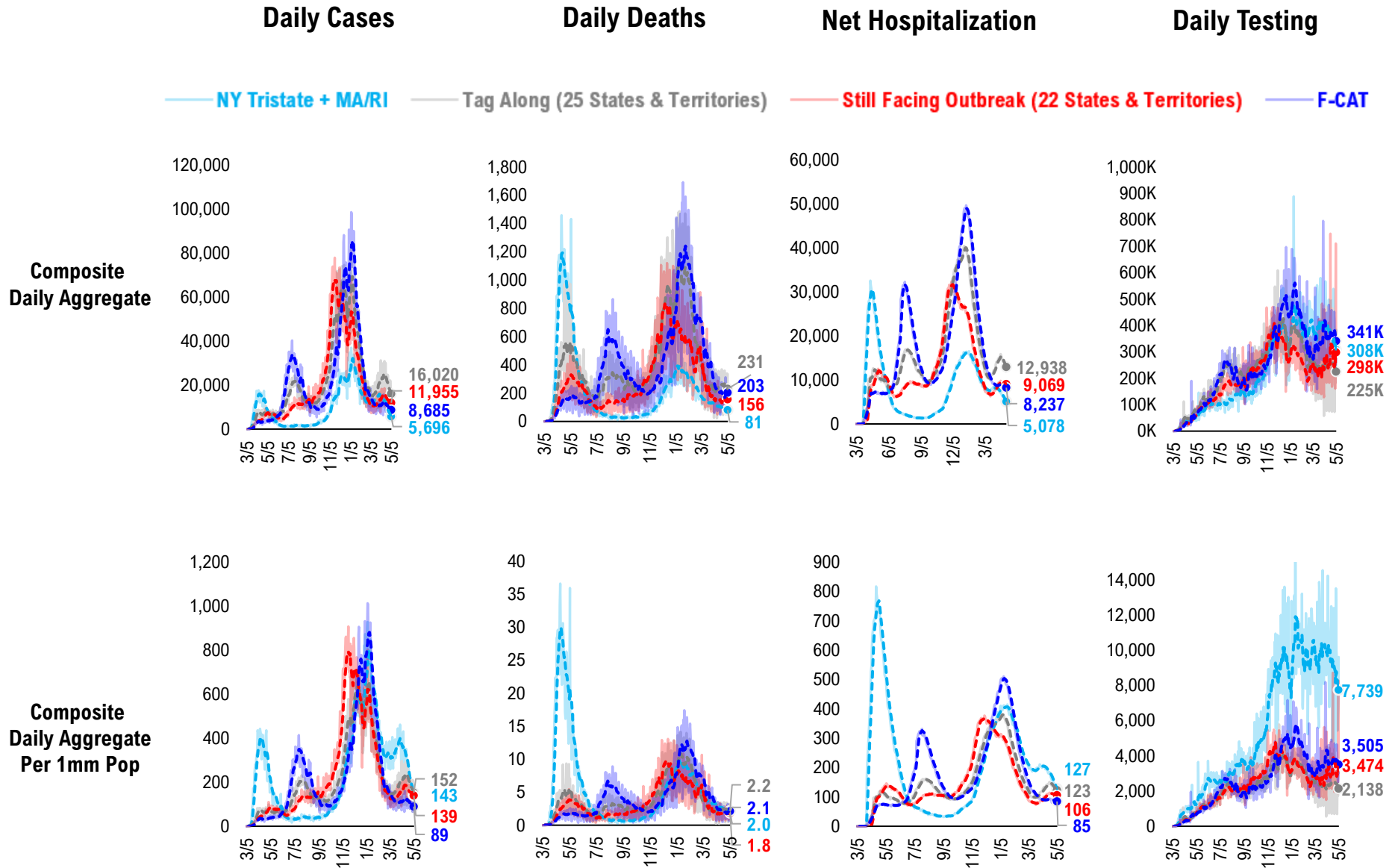

#16: State COVID-19 Daily Positivity Rate by Tier...

Composite Daily Positivity Rate

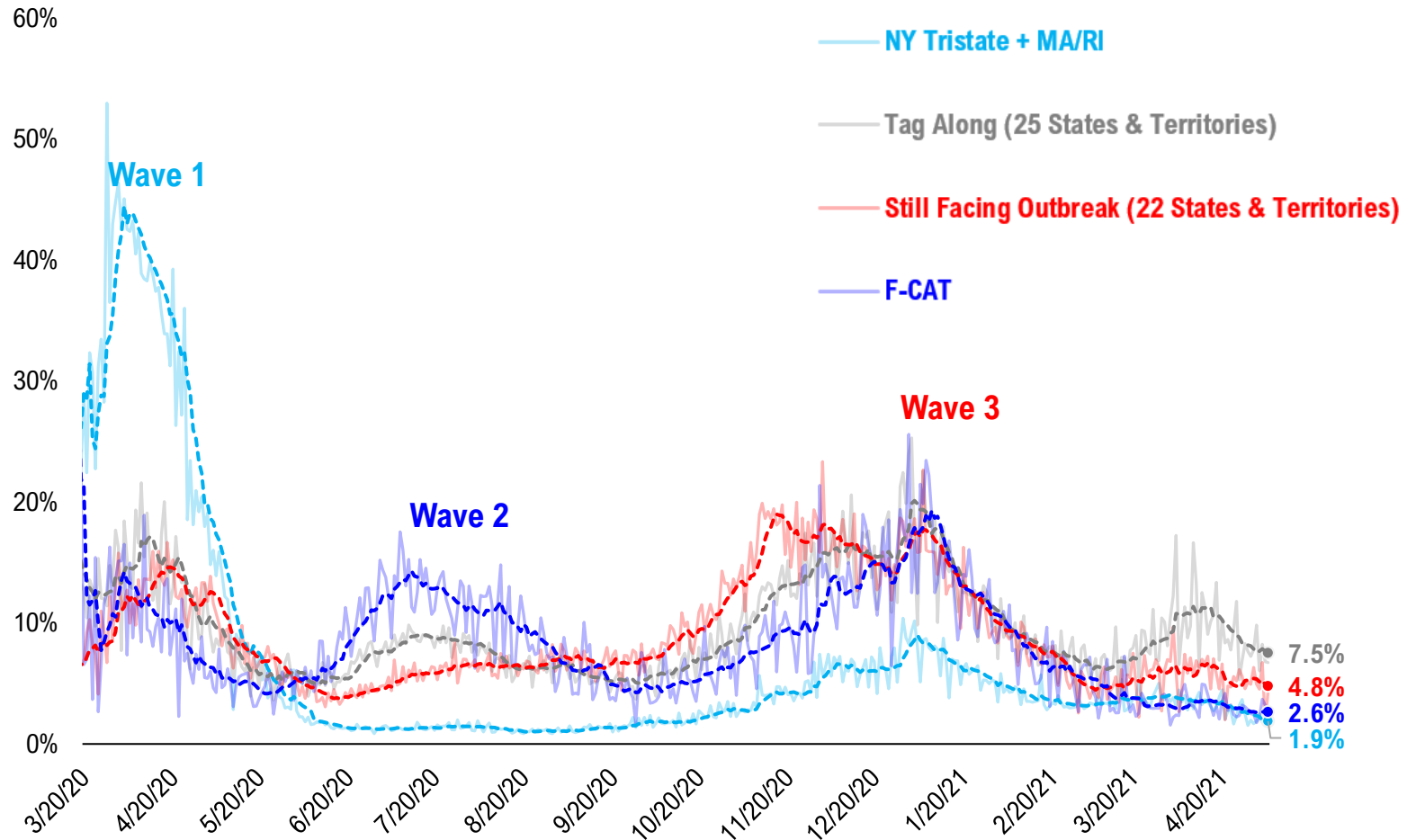

#17: Global COVID-19 Situation at a Glance...

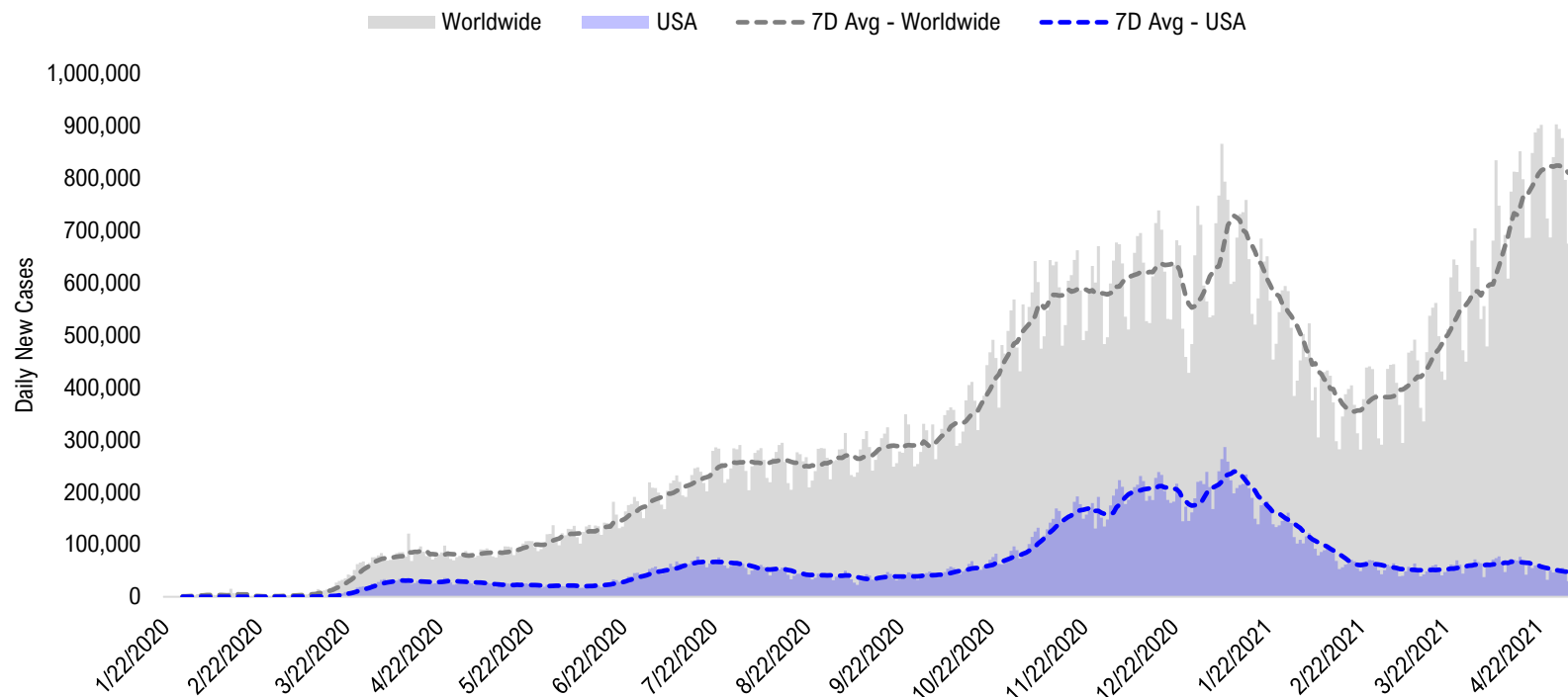

Dec 18	Jan 1	Jan 15	Jan 29	Feb 12	Feb 26	Mar 12	Mar 26	Apr 9	Apr 23	May 5
Europe 248,691	Europe 227,213	Europe 243,930	Europe 195,208	Europe 145,047	Europe 150,232	Europe 172,950	Europe 233,545	Europe 226,762	Pakistan + India + Bangladesh 307,379	Pakistan + India + Bangladesh 391,377
US + Canada 218,055	US + Canada 195,207	US + Canada 228,560	US + Canada 151,931	US + Canada 94,843	Latin America 90,697	Latin America 106,657	Latin America 121,448	Latin America 128,319	Europe 219,193	Europe 145,305
Latin America 85,354	Latin America 78,723	Latin America 118,406	Latin America 110,698	Latin America 87,199	US + Canada 65,753	US + Canada 54,551	US + Canada 59,138	Pakistan + India + Bangladesh 127,964	Latin America 134,173	Latin America 123,723
Pakistan + India + Bangladesh 29,698	Africa 23,274	Africa 31,292	Asia ex- India+Pakistan 26,451	Asia ex- India+Pakistan 19,467	Asia ex- India+Pakistan 16,429	Pakistan + India + Bangladesh 23,076	Pakistan + India + Bangladesh 57,373	US + Canada 71,402	US + Canada 65,809	US + Canada 52,024
Africa 17,772	Pakistan + India + Bangladesh 19,958	Asia ex- India+Pakistan 25,115	Africa 20,287	Pakistan + India + Bangladesh 12,778	Pakistan + India + Bangladesh 16,328	Asia ex- India+Pakistan 14,243	Asia ex- India+Pakistan 19,058	Asia ex- India+Pakistan 24,103	Asia ex- India+Pakistan 31,729	Asia ex- India+Pakistan 38,090
Asia ex- India+Pakistan 17,001	Asia ex- India+Pakistan 18,156	Pakistan + India + Bangladesh 21,782	Pakistan + India + Bangladesh 15,623	Africa 12,288	Africa 9,945	Africa 10,142	Africa 11,175	Africa 11,159	Africa 11,154	Africa 8,956

Disclosures

This research is for the clients of FS Insight only. For important disclosures and rating histories regarding sectors or companies that are the subject of this report, please contact your sales representative or FS Insight at 150 East 52nd Street, New York, NY, 10022 USA.

Analyst Certification (Reg AC)

Thomas J. Lee, the research analyst denoted by an “AC” on the cover of this report, hereby certifies that all of the views expressed in this report accurately reflect his personal views, which have not been influenced by considerations of the firm’s business or client relationships.

Neither I, nor a member of my household is an officer, director, or advisory board member of the issuer(s) or has another significant affiliation with the issuer(s) that is/are the subject of this research report. There is a possibility that we will from time to time have long or short positions in, and buy or sell, the securities or derivatives, if any, referred to in this research

Conflicts of Interest

This research contains the views, opinions and recommendations of FS Insight . As of the time of writing and publication of this presentation, FS Insight does not know of, or have reason to know of any material conflicts of interest at the time of the publication of this presentation. The Company has no contractual relationship, nor have we received any compensation from any of the companies listed in this research report.

Analyst Industry/Sector Views

Positive (+): The analyst expects the performance of his industry/sector coverage universe over the next 6-18 months to be attractive vs. the relevant broad market benchmark, being the S&P 500 for North America.

Neutral (N): The analyst expects the performance of his or her industry/sector coverage universe over the next 6-18 months to be in line with the relevant broad market benchmark, being the S&P 500 for North America.

Negative (-): The analyst expects his or her industry coverage universe over the next 6-18 months to underperform vs. the relevant broad market benchmark, being the S&P 500 for North America.

General Disclosures

FS Insight is an independent research company and is not a registered investment advisor and is not acting as a broker dealer under any federal or state securities laws. FS Insight is a member of IRC Securities’ Research Prime Services Platform. IRC Securities is a FINRA registered broker-dealer that is focused on supporting the independent research industry. Certain personnel of FS Insight (i.e. Research Analysts) are registered representatives of IRC Securities, a FINRA member firm registered as a broker-dealer with the Securities and Exchange Commission and certain state securities regulators. As registered representatives and independent contractors of IRC Securities, such personnel may receive commissions paid to or shared with IRC Securities for transactions placed by FS Insight clients directly with IRC Securities or with securities firms that may share commissions with IRC Securities in accordance with applicable SEC and FINRA requirements. IRC Securities does not distribute the research of FS Insight , which is available to select institutional clients that have engaged FS Insight .

As registered representatives of IRC Securities our analysts must follow IRC Securities’ Written Supervisory Procedures. Notable compliance policies include (1) prohibition of insider trading or the facilitation thereof, (2) maintaining client confidentiality, (3) archival of electronic communications, and (4) appropriate use of electronic communications, amongst other compliance related policies.

FS Insight does not have the same conflicts that traditional sell-side research organizations have because FS Insight (1) does not conduct any investment banking activities, (2) does not manage any investment funds, and (3) our clients are only institutional investors.

This research is for the clients of FS Insight only. Additional information is available upon request. Information has been obtained from sources believed to be reliable but FS Insight does not warrant its completeness or accuracy except with respect to any disclosures relative to FS Insight and the analyst’s involvement (if any) with any of the subject companies of the research. All pricing is as of the market close for the securities discussed, unless otherwise stated. Opinions and estimates constitute our judgment as of the date of this material and are subject to change without notice. Past performance is not indicative of future results. This material is not intended as an offer or solicitation for the purchase or sale of any financial instrument. The opinions and recommendations herein do not take into account individual client circumstances, risk tolerance, objectives, or needs and are not intended as recommendations of particular securities, financial instruments or strategies. The recipient of this report must make its own independent decision regarding any securities or financial instruments mentioned herein. Except in circumstances where FS Insight expressly agrees otherwise in writing, FS Insight is not acting as a municipal advisor and the opinions or views contained herein are not intended to be, and do not constitute, advice, including within the meaning of Section 15B of the Securities Exchange Act of 1934. All research reports are disseminated and available to all clients simultaneously through electronic publication to our internal client website, FS Insight .com. Not all research content is redistributed to our clients or made available to third-party aggregators or the media. Please contact your sales representative if you would like to receive any of our research publications.

Copyright 2021 FS Insight LLC. All rights reserved. No part of this material may be reprinted, sold or redistributed without the prior written consent of FS Insight LLC.