

FSInsight Daily COVID-19 Chartbook

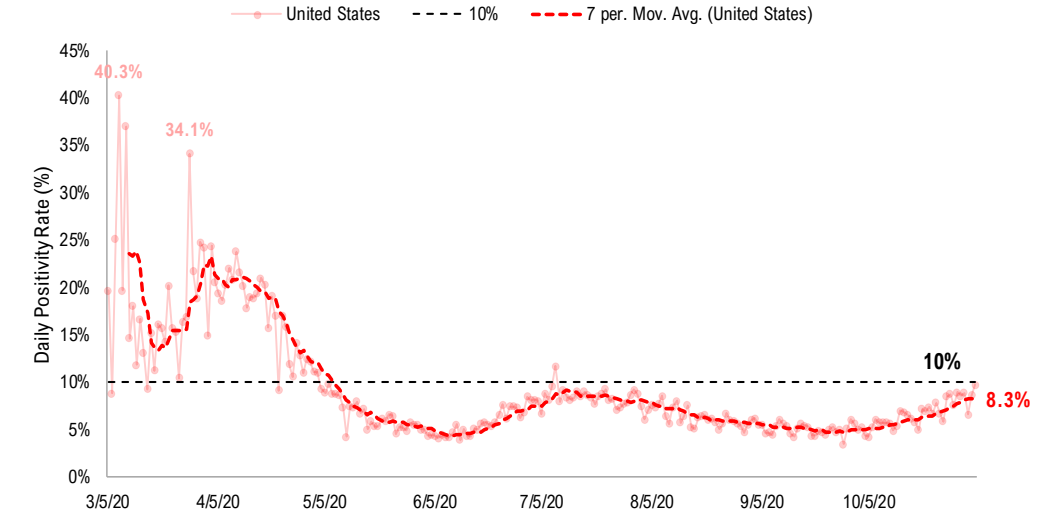

#1: USA COVID-19 Situation at a Glance...

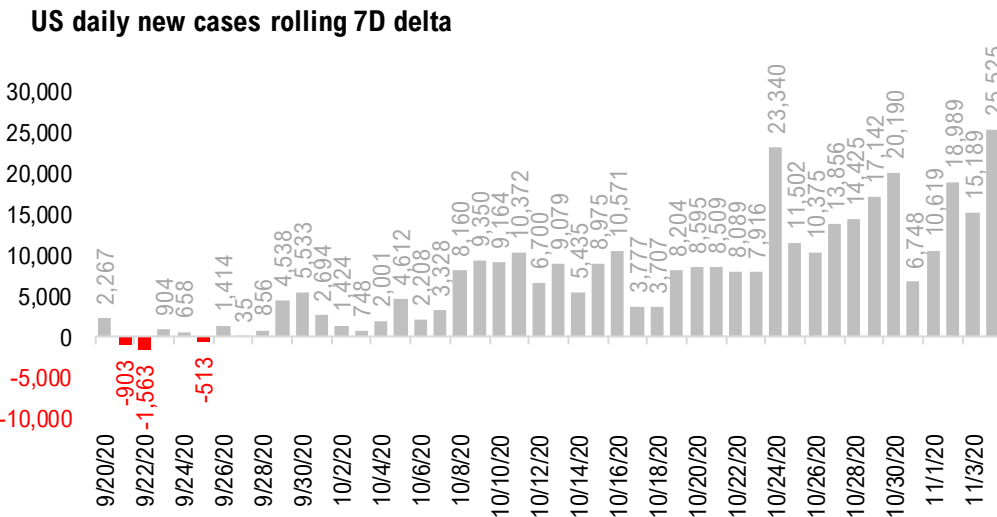
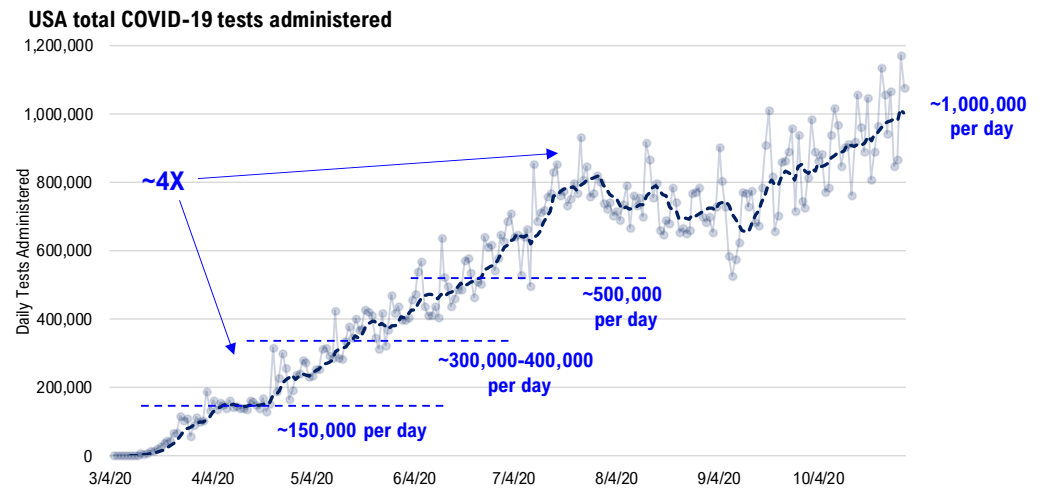
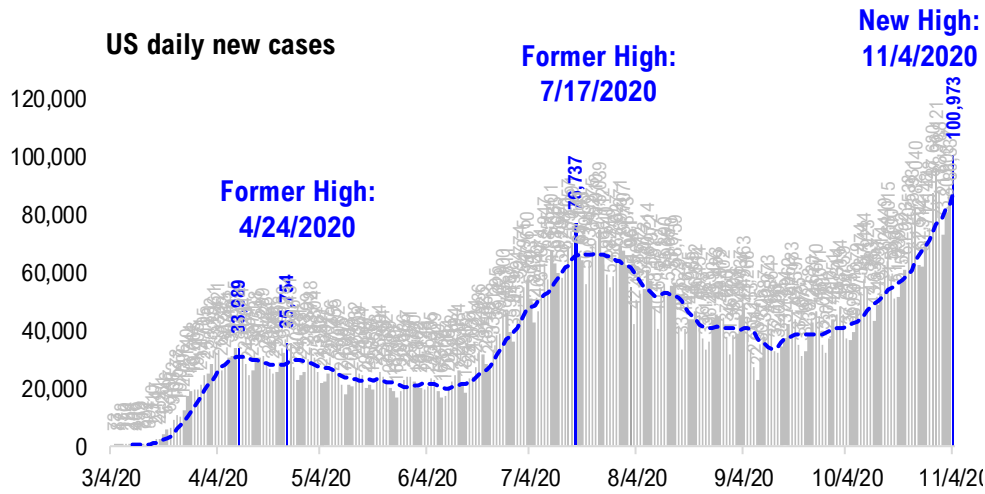

#2: USA COVID-19 Daily Cases Weekday Seasonality (Past 4 Weeks) ...

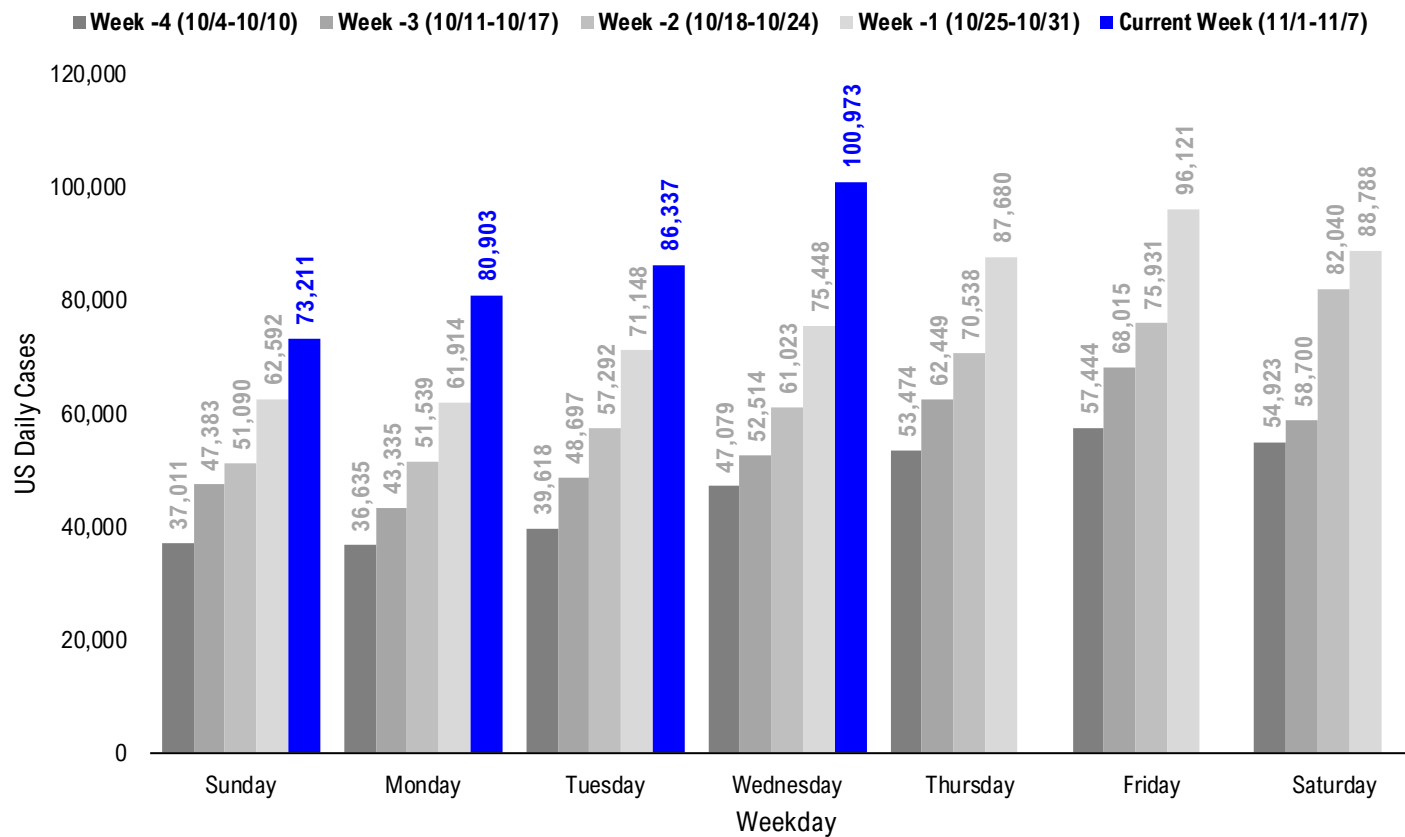

#3: USA State COVID-19 Situation at a Glance...

	Sorted Daily Cases		Daily Cases (3D avg) per 1mm residents				Since Peak		Hospitalization	
	% US Pop	% US GDP	11/4	7D Delta	11/4	7D Delta	# Days	% Decline in Daily Cases	7D Net Hospitalization	7D Net Hospitalization / 7D New Cases
	United States	100%	100%	100.973	+25.525	272	+61	4	-2%	6.926

	Sorted Daily Cases		Daily Cases (3D avg) per 1mm residents				Since Peak		Hospitalization	
	% US Pop	% US GDP	11/4	7D Delta	11/4	7D Delta	# Days	% Decline in Daily Cases	7D Net Hospitalization	7D Net Hospitalization / 7D New Cases
	United States	100%	100%	100.973	+25.525	272	+61	4	-2%	6.926

States:

1 Texas	8.7%	8.8%	9,049	+3,874	233	+41	110	-44%	222	0.5%
2 Illinois	3.8%	4.2%	7,538	+1,428	533	+143	3	-13%	900	1.8%
3 Wisconsin	1.8%	1.6%	5,935	+2,120	867	+182	4	-1%	308	0.9%
4 California	11.9%	14.6%	5,338	+823	114	+24	103	-61%	412	1.3%
5 Florida	6.5%	5.0%	4,423	+308	213	+30	114	-64%	149	0.5%
6 Michigan	3.0%	2.6%	4,101	+830	464	+147	0	0%	883	3.6%
7 Ohio	3.5%	3.3%	4,071	+1,464	320	+113	0	0%	446	1.8%
8 Minnesota	1.7%	1.8%	3,827	+1,919	606	+272	0	0%	228	1.1%
9 Indiana	2.0%	1.8%	3,698	+1,150	478	+156	4	-6%	218	1.0%
10 Tennessee	2.1%	1.8%	3,445	+999	409	+85	10	-13%	332	2.1%
11 Kansas	0.9%	0.8%	2,988	+1,119	805	+345	0	0%	135	1.3%
12 Colorado	1.7%	1.8%	2,928	+1,453	447	+151	3	-2%	277	1.6%
13 Pennsylvania	3.9%	3.8%	2,795	+567	201	+35	0	0%	344	2.0%
14 Missouri	1.8%	1.5%	2,599	+684	407	+128	4	-12%	186	1.0%
15 New Jersey	2.7%	3.0%	2,432	+766	211	+41	213	-53%	203	1.7%
16 North Carolina	3.2%	2.7%	2,425	+172	194	+2	4	-28%	-7	(0.0%)
17 Iowa	1.0%	0.9%	2,276	+495	504	+147	3	-32%	181	1.3%
18 New York	5.9%	8.1%	2,126	+95	104	+15	208	-81%	168	1.1%
19 Utah	1.0%	0.9%	2,110	+535	517	+110	3	-15%	85	0.7%
20 Georgia	3.2%	2.9%	1,863	+210	140	+12	102	-65%	3	0.0%
21 Alabama	1.5%	1.1%	1,848	+579	258	+30	102	-40%	4	0.0%
22 Massachusetts	2.1%	2.8%	1,714	+533	174	-3	193	-65%	-80	(0.9%)
23 Kentucky	1.3%	1.0%	1,630	-227	326	-14	4	-24%	139	1.2%
24 Washington	2.3%	2.7%	1,469	+753	139	+58	0	0%	0	0.0%
25 Nebraska	0.6%	0.6%	1,440	+563	573	+201	4	-22%	237	2.7%
26 Idaho	0.5%	0.4%	1,290	+428	602	+146	0	0%	-117	(1.8%)
27 Oklahoma	1.2%	1.0%	1,246	+503	308	+105	11	-24%	141	1.6%
28 Virginia	2.6%	2.6%	1,157	-188	134	+2	4	-22%	-27	(0.3%)

States:

29 North Dakota	0.2%	0.3%	1,114	+337	1425	+468	4	-19%	68	0.8%
30 Nevada	0.9%	0.8%	1,068	+497	283	+91	109	-35%	131	2.0%
31 New Mexico	0.6%	0.5%	1,011	+354	480	+168	0	0%	80	1.2%
32 Maryland	1.8%	2.0%	1,000	+316	145	+26	167	-30%	94	1.5%
33 South Dakota	0.3%	0.3%	937	-333	930	-124	3	-43%	71	0.9%
34 Arkansas	0.9%	0.6%	914	+224	210	+3	12	-35%	-17	(0.3%)
35 Arizona	2.2%	1.7%	815	-228	145	+7	125	-75%	194	2.0%
36 Montana	0.3%	0.2%	796	+176	767	+117	4	-13%	33	0.6%
37 Mississippi	0.9%	0.6%	766	-234	199	-59	97	-62%	23	0.5%
38 South Carolina	1.6%	1.1%	715	-65	161	-11	95	-70%	-27	(0.4%)
39 Oregon	1.3%	1.2%	589	+169	128	+39	4	-4%	31	0.8%
40 Rhode Island	0.3%	0.3%	579	+80	388	+46	3	-22%	33	1.0%
41 Connecticut	1.1%	1.3%	530	+40	389	+102	196	-8%	65	1.0%
42 Wyoming	0.2%	0.2%	425	+85	761	+124	0	0%	34	1.2%
43 Alaska	0.2%	0.3%	404	+49	520	+26	8	-9%	15	0.6%
44 West Virginia	0.5%	0.4%	394	+36	205	-10	3	-22%	43	1.5%
45 Louisiana	1.4%	1.3%	371	-132	128	+13	106	-78%	10	0.3%
46 Hawaii	0.4%	0.5%	155	+93	75	+37	67	-64%	-4	(0.6%)
47 Maine	0.4%	0.3%	151	+75	90	+44	0	0%	20	2.9%
48 New Hampshire	0.4%	0.4%	115	+5	86	+9	3	-22%	13	1.4%
49 Delaware	0.3%	0.4%	108	-35	140	-8	190	-59%	22	1.9%
50 Guam	0.0%	0.0%	91	+43	428	-74	69	-34%	8	1.8%
51 District of Columbia	0.2%	0.7%	77	+10	110	+12	185	-67%	-9	(1.4%)
52 Puerto Rico	1.0%	0.5%	57	-9	132	+50	10	-35%	25	0.8%
53 Vermont	0.2%	0.2%	27	+16	38	+11	213	-59%	0	0.0%
54 U.S. Virgin Islands	0.0%	0.0%	3	+1	37	+16	75	-91%	0	0.0%
55 Northern Mariana	0.0%	0.0%	0	+0	0	-23	17	-100%	0	0.0%
56 American Samoa	0.0%	0.0%	0	+0	0	+0	0	0%	0	0.0%

#4: USA COVID-19 Heat Map...

Daily Case Increases

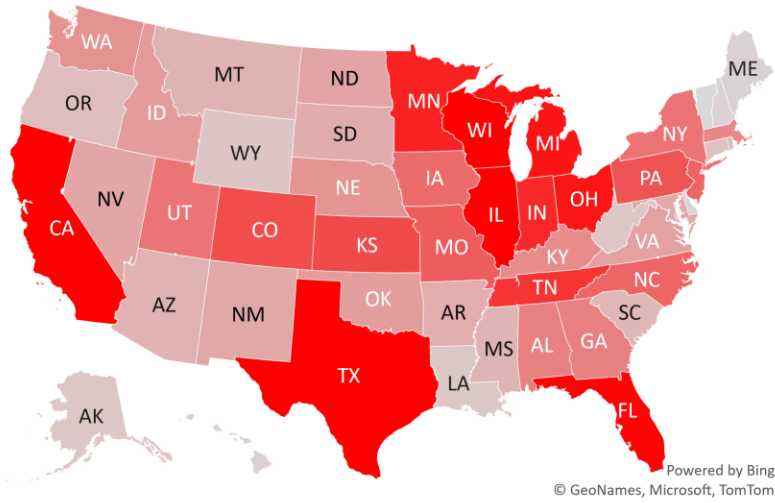

7D Delta in Daily New Cases

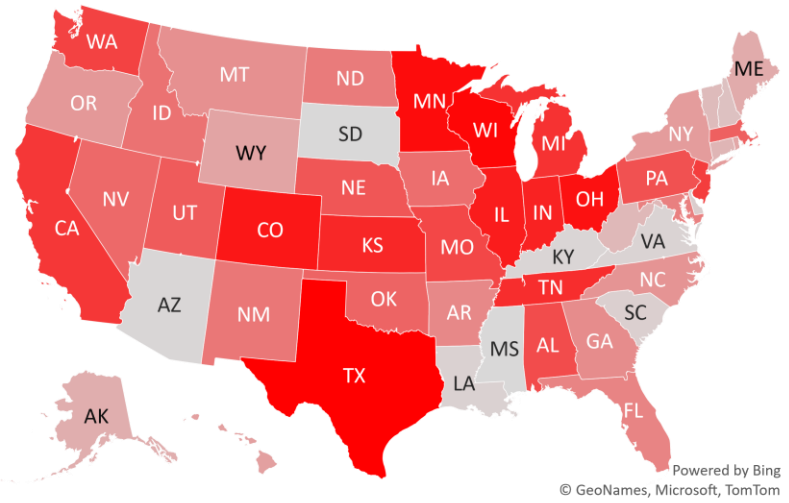

Daily Case Increases per 1mm Resident (3D Avg)

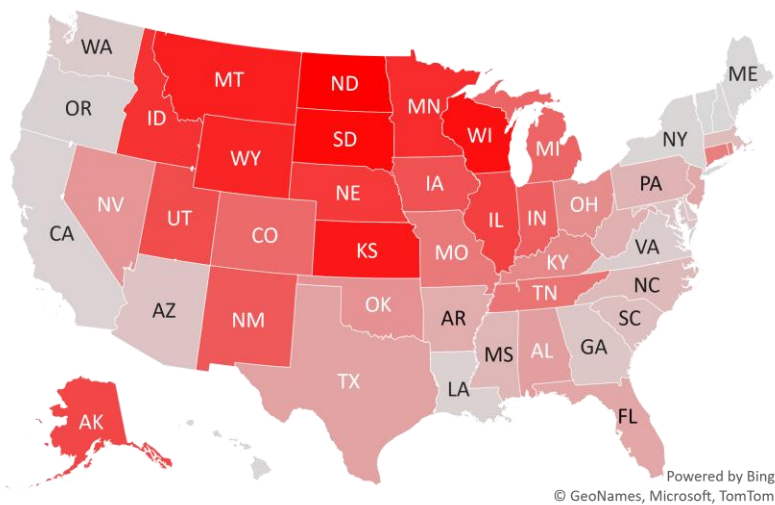

7D Delta in Daily New Cases per 1mm (3D Avg)

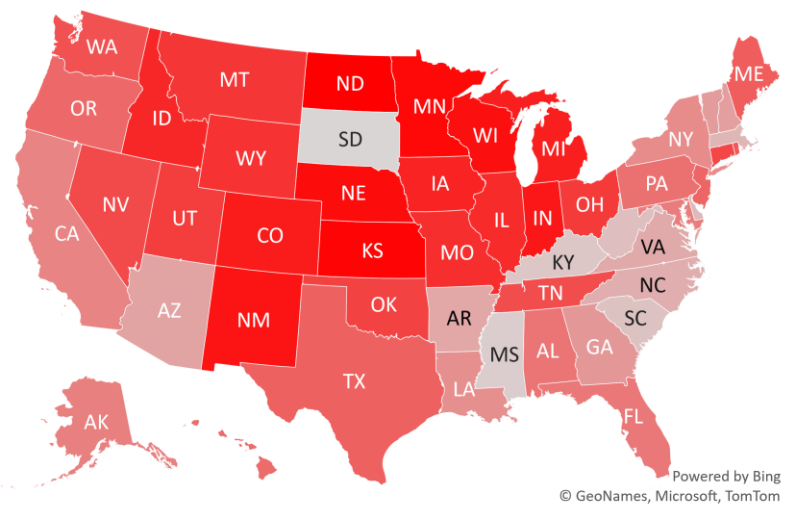

#5: # of Days since Daily Case Peaked by States...

Days since Daily Cases (3D Avg) Peak (as of 11/4)

	Sorted					Sorted			
	Peak Date	11/4/20	% off the Peak	% US Pop		Peak Date	11/4/20	% off the Peak	% US Pop
United States	10/31/20	4	-2%	100%	United States	10/31/20	4	-2%	100%
States:					States:				
Vermont	4/5/20	213	-59%	0.2%	Virginia	10/31/20	4	-22%	2.6%
New Jersey	4/5/20	213	-53%	2.7%	Oregon	10/31/20	4	-4%	1.3%
New York	4/10/20	208	-81%	5.9%	Nebraska	10/31/20	4	-22%	0.6%
Connecticut	4/22/20	196	-8%	1.1%	North Dakota	10/31/20	4	-19%	0.2%
Massachusetts	4/25/20	193	-65%	2.1%	North Carolina	10/31/20	4	-28%	3.2%
Delaware	4/28/20	190	-59%	0.3%	Montana	10/31/20	4	-13%	0.3%
District of Columbia	5/3/20	185	-67%	0.2%	Missouri	10/31/20	4	-12%	1.8%
Maryland	5/21/20	167	-30%	1.8%	Kentucky	10/31/20	4	-24%	1.3%
Arizona	7/2/20	125	-75%	2.2%	Indiana	10/31/20	4	-6%	2.0%
Florida	7/13/20	114	-64%	6.5%	West Virginia	11/1/20	3	-22%	0.5%
Texas	7/17/20	110	-44%	8.7%	Utah	11/1/20	3	-15%	1.0%
Nevada	7/18/20	109	-35%	0.9%	South Dakota	11/1/20	3	-43%	0.3%
Louisiana	7/21/20	106	-78%	1.4%	Rhode Island	11/1/20	3	-22%	0.3%
California	7/24/20	103	-61%	11.9%	New Hampshire	11/1/20	3	-22%	0.4%
Georgia	7/25/20	102	-65%	3.2%	Illinois	11/1/20	3	-13%	3.8%
Alabama	7/25/20	102	-40%	1.5%	Iowa	11/1/20	3	-32%	1.0%
Mississippi	7/30/20	97	-62%	0.9%	Colorado	11/1/20	3	-2%	1.7%
South Carolina	8/1/20	95	-70%	1.6%	Wyoming	11/4/20	0	0%	0.2%
U.S. Virgin Islands	8/21/20	75	-91%	0.0%	Washington	11/4/20	0	0%	2.3%
Guam	8/27/20	69	-34%	0.0%	Pennsylvania	11/4/20	0	0%	3.9%
Hawaii	8/29/20	67	-64%	0.4%	Ohio	11/4/20	0	0%	3.5%
Northern Mariana Island	10/18/20	17	-100%	0.0%	New Mexico	11/4/20	0	0%	0.6%
Arkansas	10/23/20	12	-35%	0.9%	Minnesota	11/4/20	0	0%	1.7%
Oklahoma	10/24/20	11	-24%	1.2%	Michigan	11/4/20	0	0%	3.0%
Tennessee	10/25/20	10	-13%	2.1%	Maine	11/4/20	0	0%	0.4%
Puerto Rico	10/25/20	10	-35%	1.0%	Kansas	11/4/20	0	0%	0.9%
Alaska	10/27/20	8	-9%	0.2%	Idaho	11/4/20	0	0%	0.5%
Wisconsin	10/31/20	4	-1%	1.8%					

Days since Daily Case Peak: Longer = Good

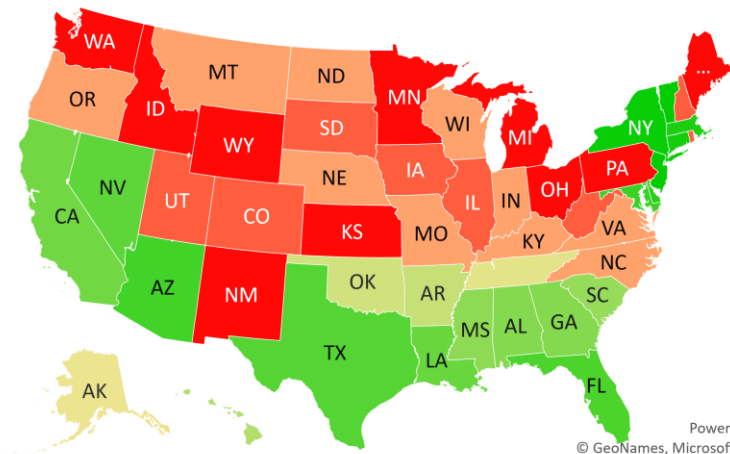

Powered by Bing
© GeoNames, Microsoft, TomTom

Daily Cases % off the Peak: Larger Decline = Good

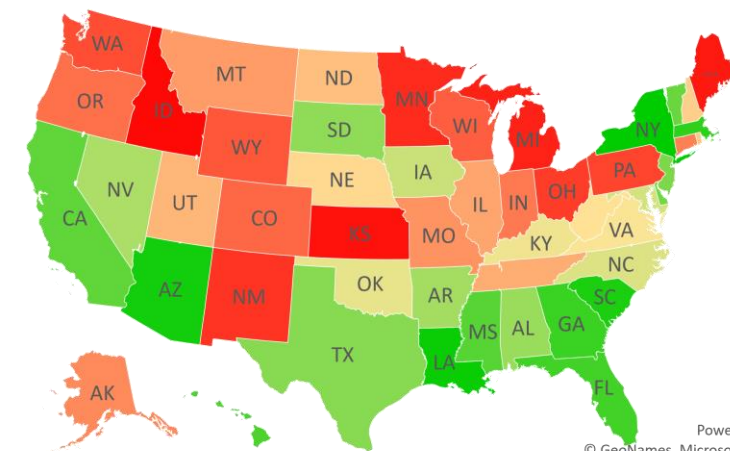

Powered by Bing
© GeoNames, Microsoft, TomTom

#6: US New Cases by States... (sorted by today's new cases)

	Sorted				
	7D Ago	Last 3-day Trend			
	10/28/20	11/2/20	11/3/20	11/4/20	vs 7D ago
United States	75.448	80.903	86.337	100,973	+25,525
States:					
Texas	5,175	3,982	7,215	9,049	<--higher
Illinois	6,110	6,222	6,516	7,538	<--higher
Wisconsin	3,815	3,433	5,771	5,935	<--higher
California	4,515	4,094	4,044	5,338	
Florida	4,115	4,651	4,637	4,423	
Michigan	3,271	6,709	3,106	4,101	<--higher
Ohio	2,607	2,909	4,229	4,071	<--higher
Minnesota	1,908	2,948	3,476	3,827	<--higher
Indiana	2,548	3,077	2,881	3,698	<--higher
Tennessee	2,446	3,161	1,770	3,445	<--higher
Kansas	1,869	4,046	0	2,988	<--higher
Colorado	1,475	2,237	2,562	2,928	<--higher
Pennsylvania	2,228	2,060	2,875	2,795	<--higher
Missouri	1,915	2,651	2,238	2,599	<--higher
New Jersey	1,666	1,368	1,828	2,432	<--higher
North Carolina	2,253	1,336	2,349	2,425	
Iowa	1,781	1,405	1,092	2,276	<--higher
New York	2,031	1,633	2,321	2,126	
Utah	1,575	1,196	1,669	2,110	<--higher
Georgia	1,653	939	1,668	1,863	
Alabama	1,269	907	1,037	1,848	<--higher
Massachusetts	1,181	842	1,036	1,714	<--higher
Kentucky	1,857	1,028	1,709	1,630	
Washington	716	1,039	657	1,469	<--higher
Nebraska	877	934	954	1,440	<--higher
Idaho	862	757	1,179	1,290	<--higher
Oklahoma	743	1,084	1,331	1,246	<--higher
Virginia	1,345	1,026	1,261	1,157	

	Sorted				
	7D Ago	Last 3-day Trend			
	10/28/20	11/2/20	11/3/20	11/4/20	vs 7D ago
United States	75,448	80,903	86,337	100,973	+25,525
States:					
North Dakota	777	972	1,172	1,114	<--higher
Nevada	571	635	911	1,068	<--higher
New Mexico	657	872	1,136	1,011	<--higher
Maryland	684	850	771	1,000	<--higher
South Dakota	1,270	526	1,004	937	
Arkansas	690	464	520	914	<--higher
Arizona	1,043	666	1,679	815	
Montana	620	757	907	796	<--higher
Mississippi	1,000	365	644	766	
South Carolina	780	861	908	715	
Oregon	420	549	482	589	<--higher
Rhode Island	499	232	423	579	
Connecticut	490	2,651	985	530	
Wyoming	340	444	452	425	<--higher
Alaska	355	350	388	404	
West Virginia	358	352	358	394	
Louisiana	503	270	1,150	371	
Hawaii	62	78	87	155	<--higher
Maine	76	84	127	151	<--higher
New Hampshire	110	106	128	115	
Delaware	143	185	115	108	
Guam	48	3	119	91	<--higher
District of Columbia	67	69	86	77	
Puerto Rico	66	864	345	57	
Vermont	11	22	22	27	<--higher
U.S. Virgin Islands	2	2	7	3	<--higher
Northern Mariana Islands	0	0	0	0	
American Samoa	0	0	0	0	

#7: US Daily Hospitalizations...

US Net Hospitalizations (aggregate of 50 states + Washington, D.C.)

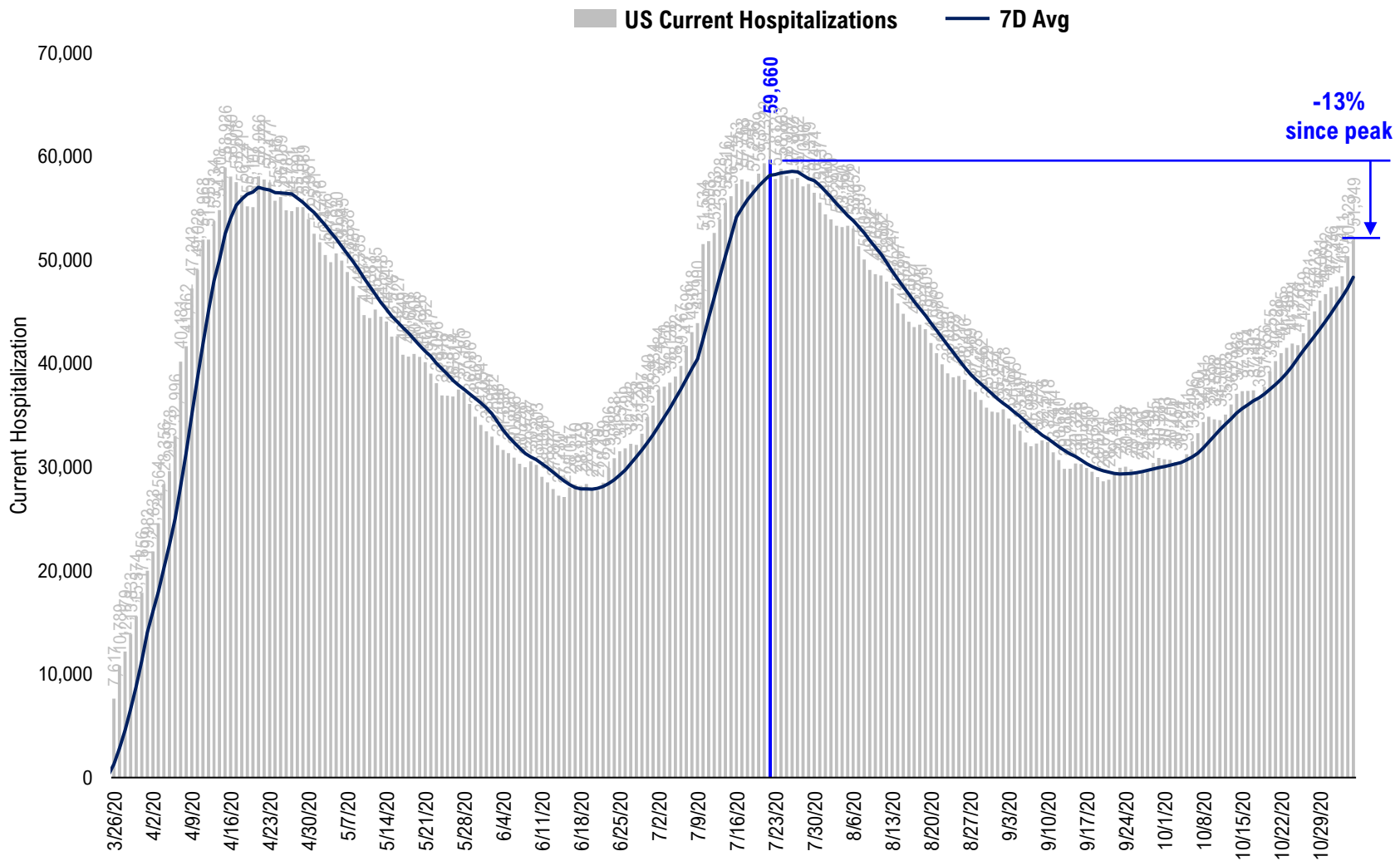

#8: US Daily New Fatalities...

US daily COVID-19 Fatalities

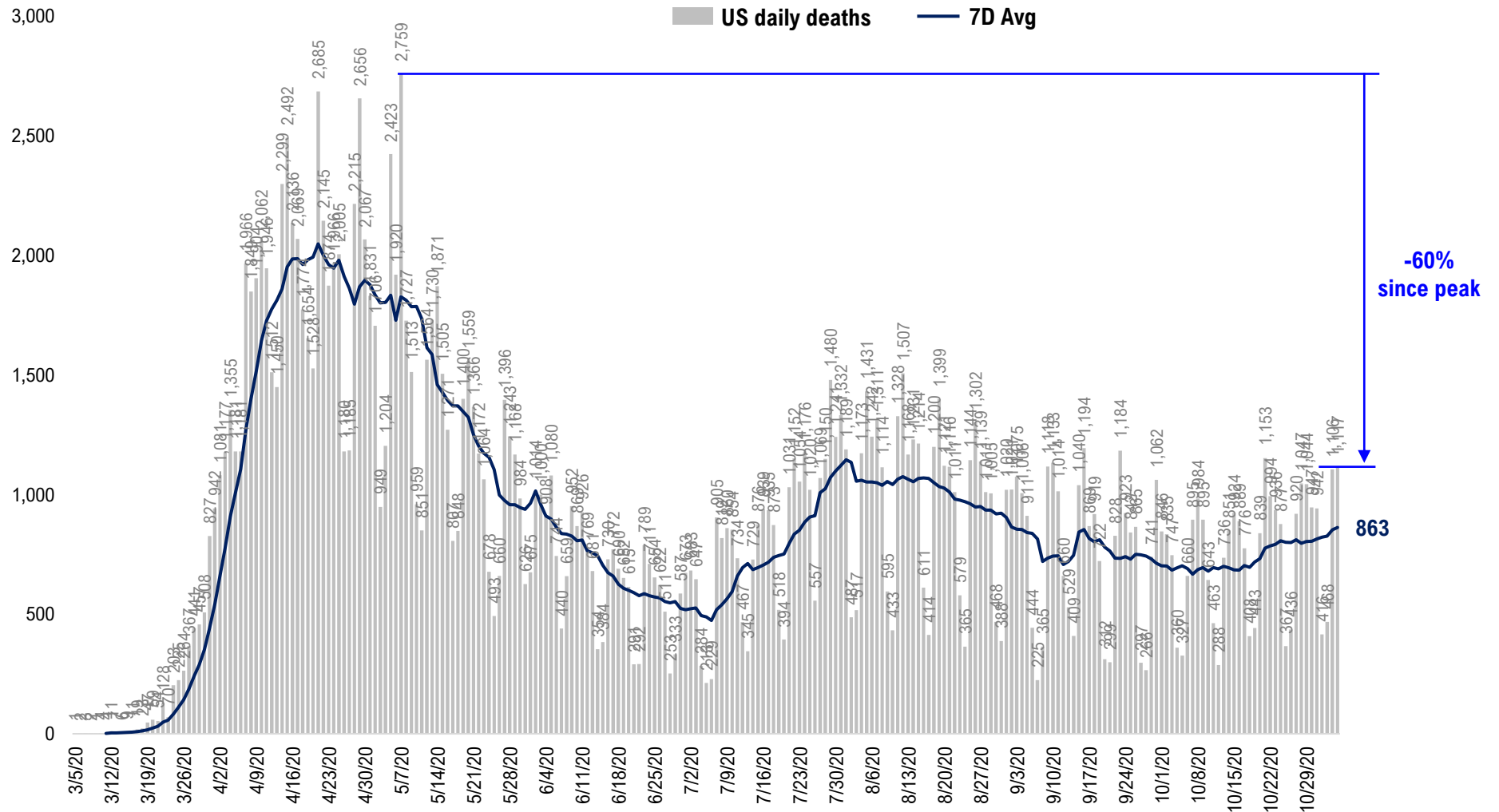

#9: Rolling 7-Day Change in the Key Metrics... (Past 8 Weeks)

Daily New Cases
(8/10-8/23 ex-CA; 9/4-9/5 ex-IL)

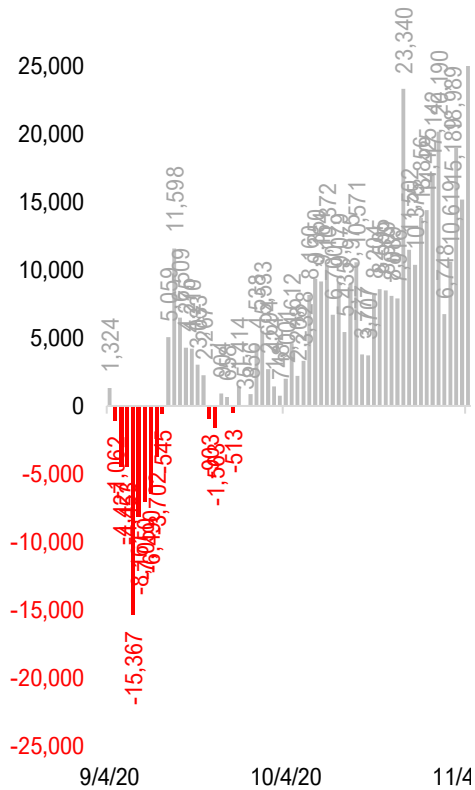

Daily Deaths

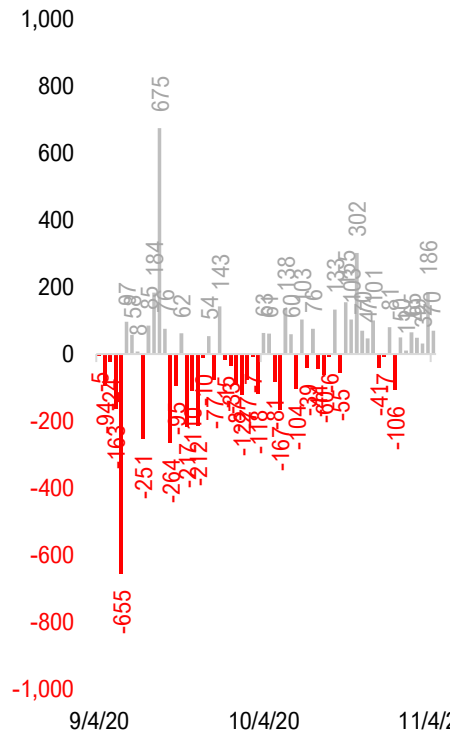

Daily Net Hospitalization
(Red = more discharge than admission)

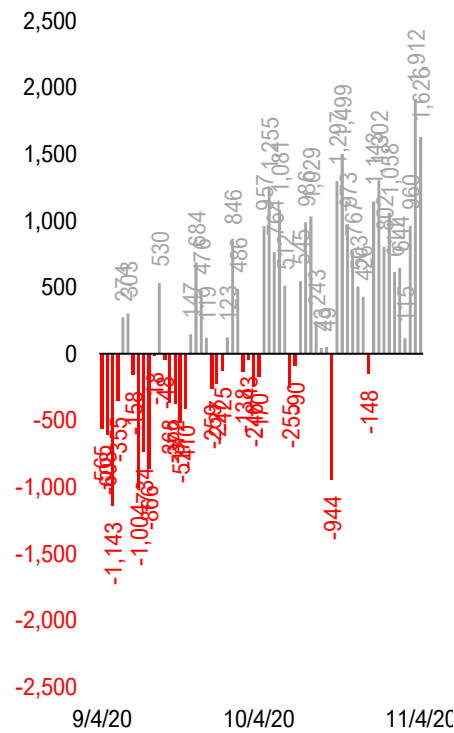

Daily Tests

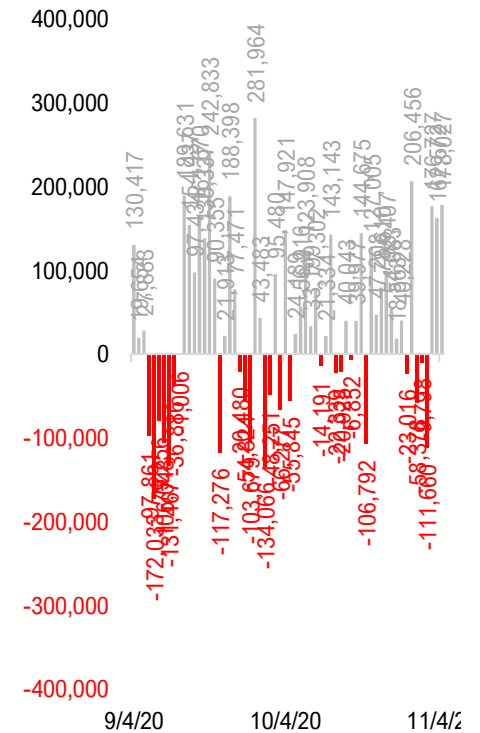

* Ignored California between 8/10 and 8/23, due to its data glitch caused 300,000-case backlog
Source: Fundstrat, COVID-19 Tracking Project, State Department of Health

#10: Daily New Cases by States...

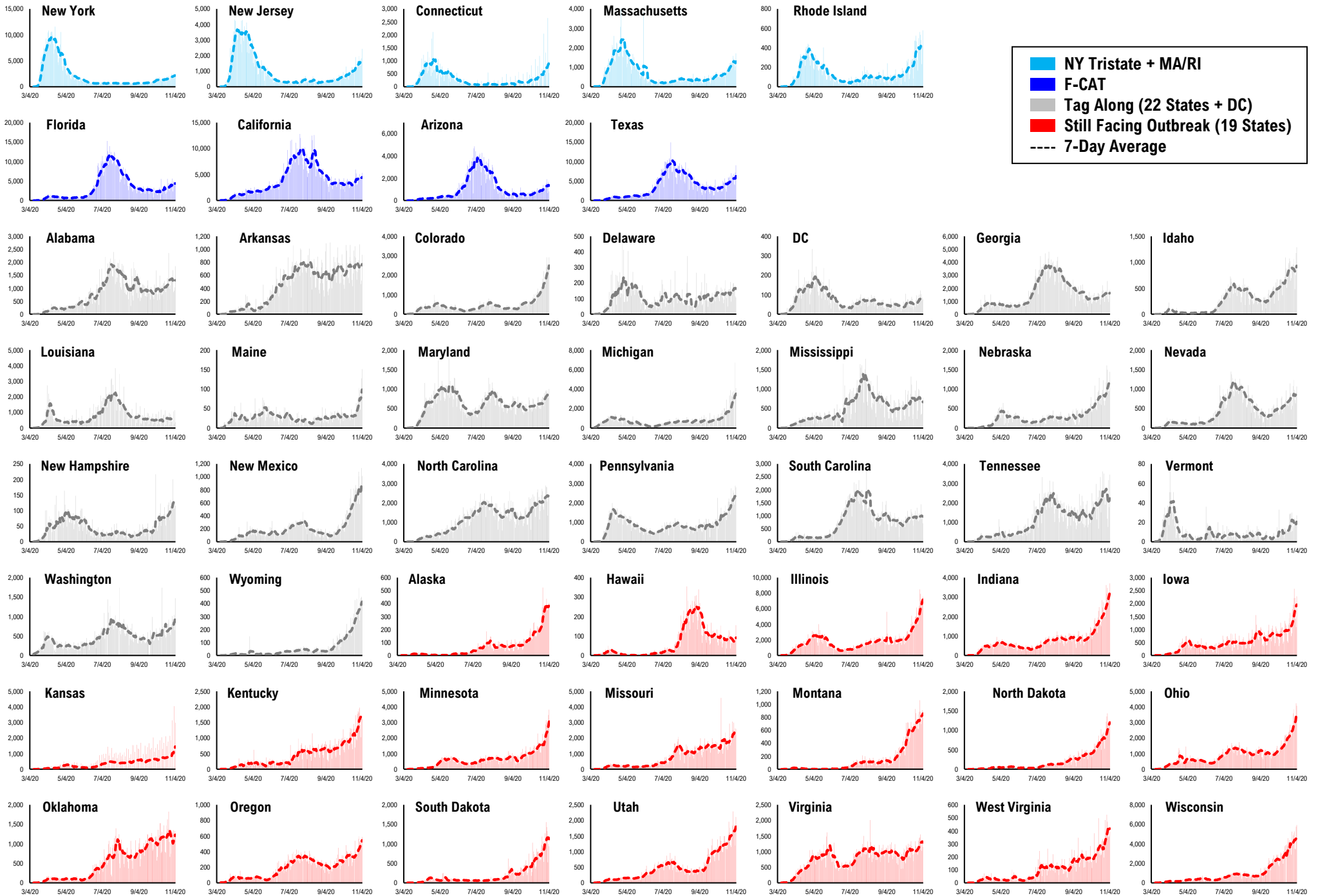

#11: Current Hospitalizations by States...

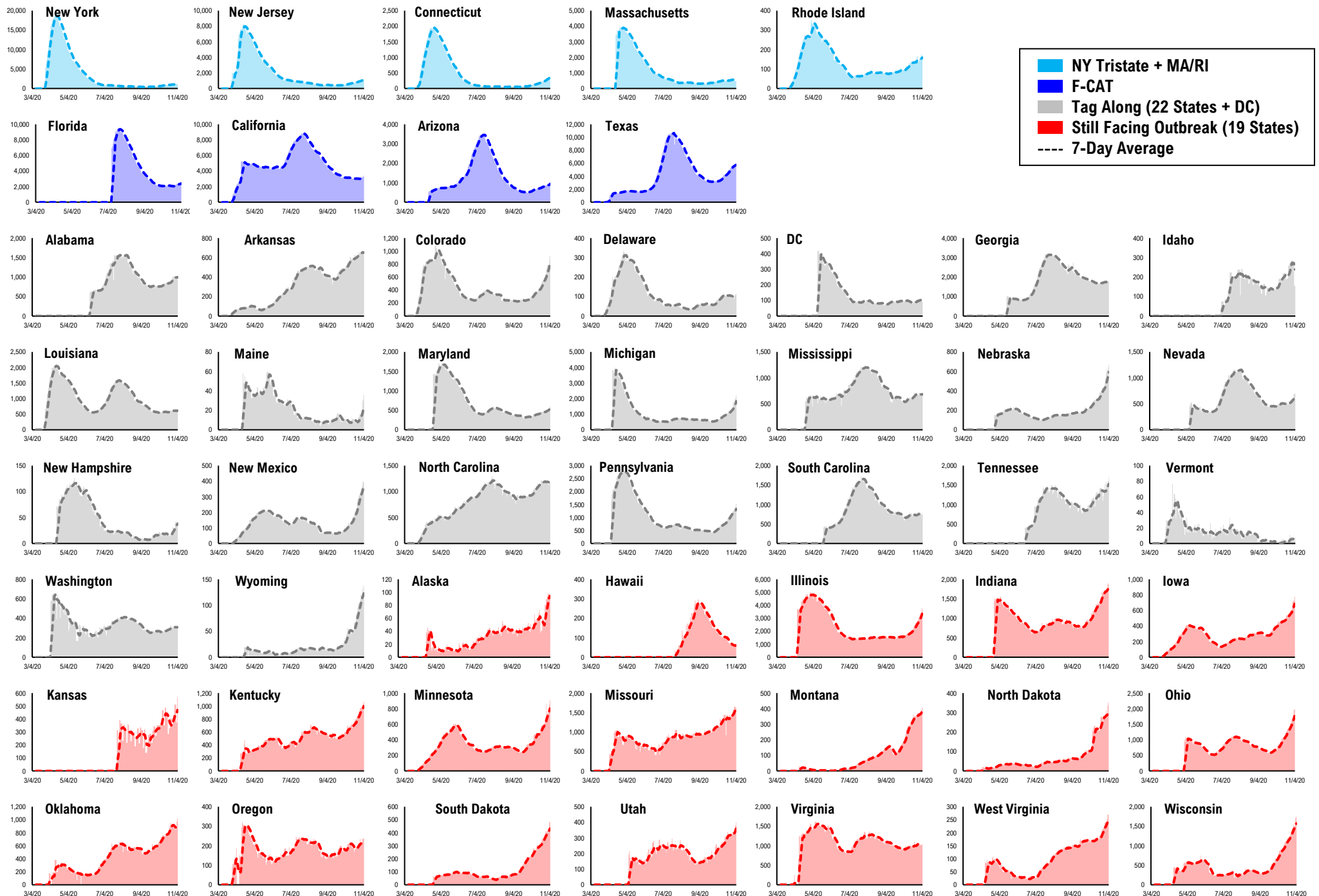

#12: Daily New Deaths by States...

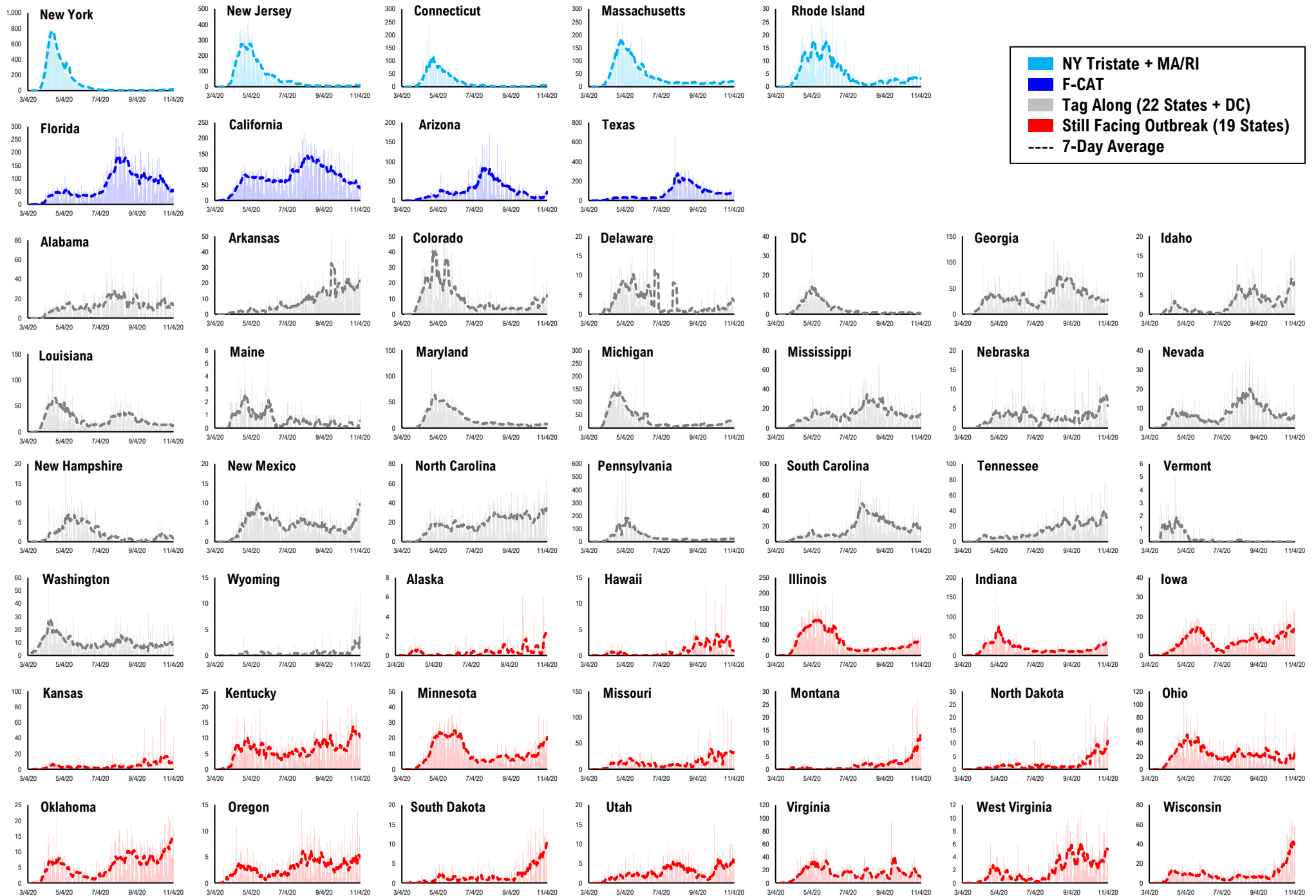

#13: State COVID-19 situation by Tier...

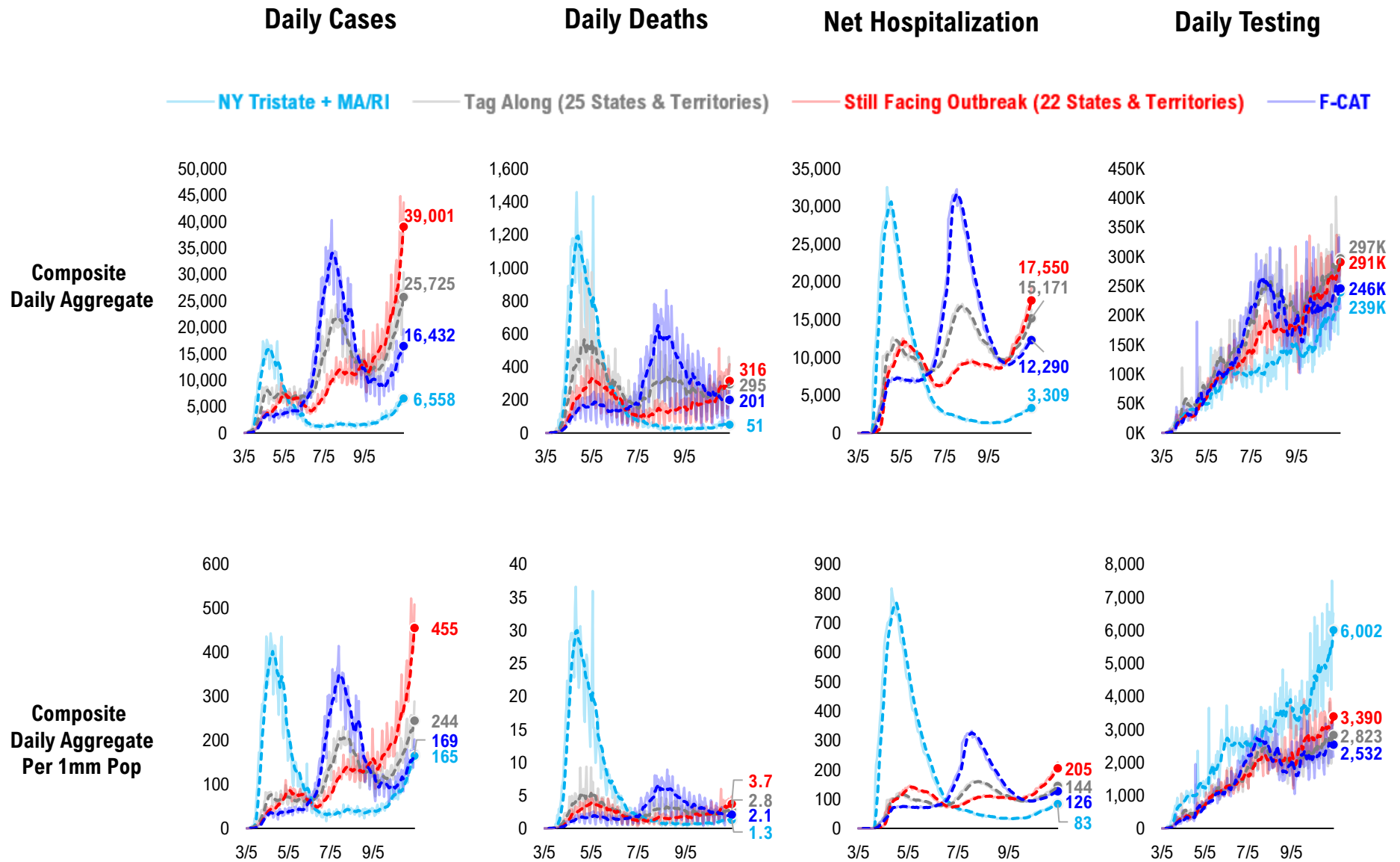

#14: State COVID-19 Daily Positivity Rate by Tier...

Composite Daily Positivity Rate

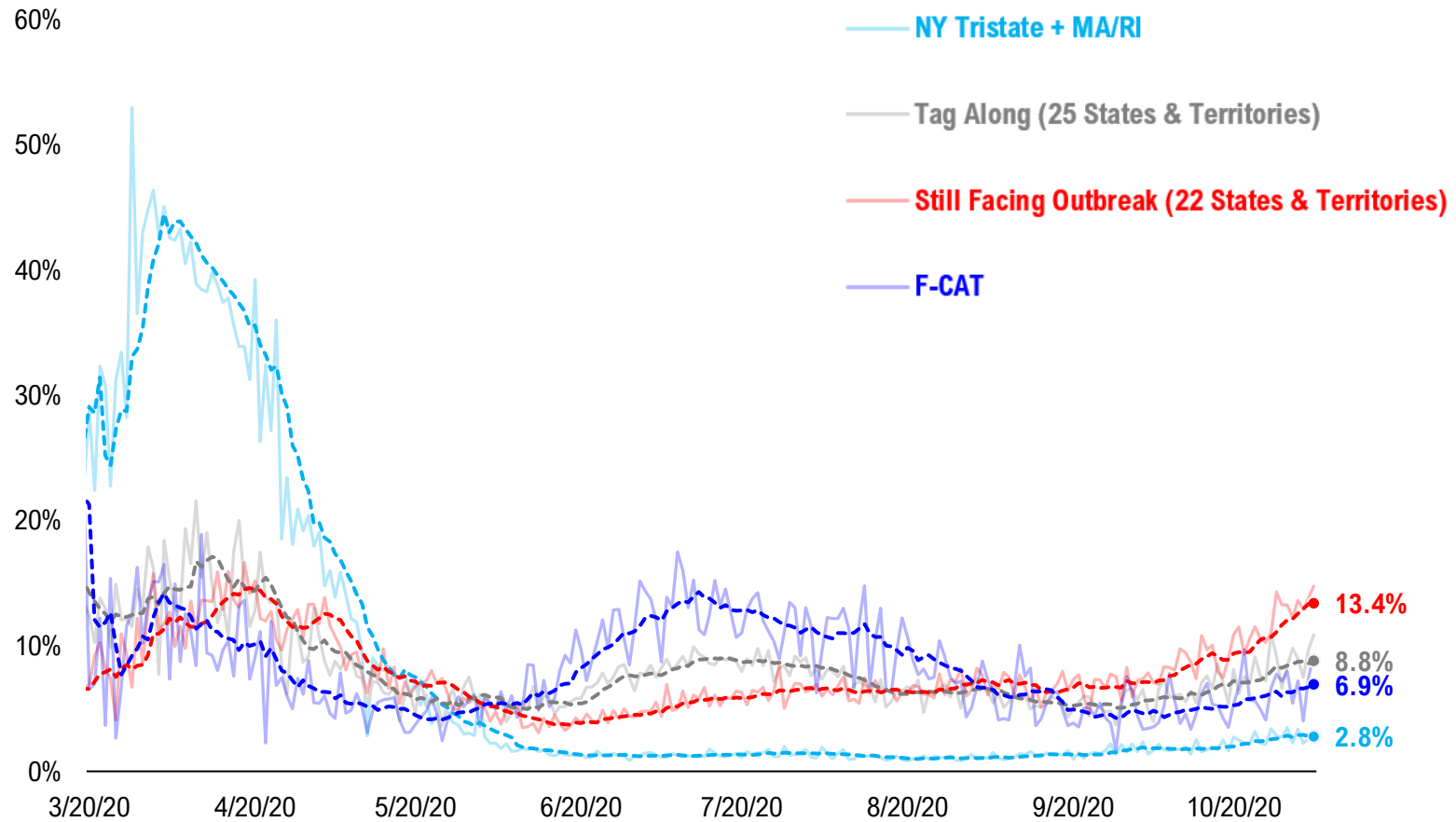

#15: Global COVID-19 Situation at a Glance...

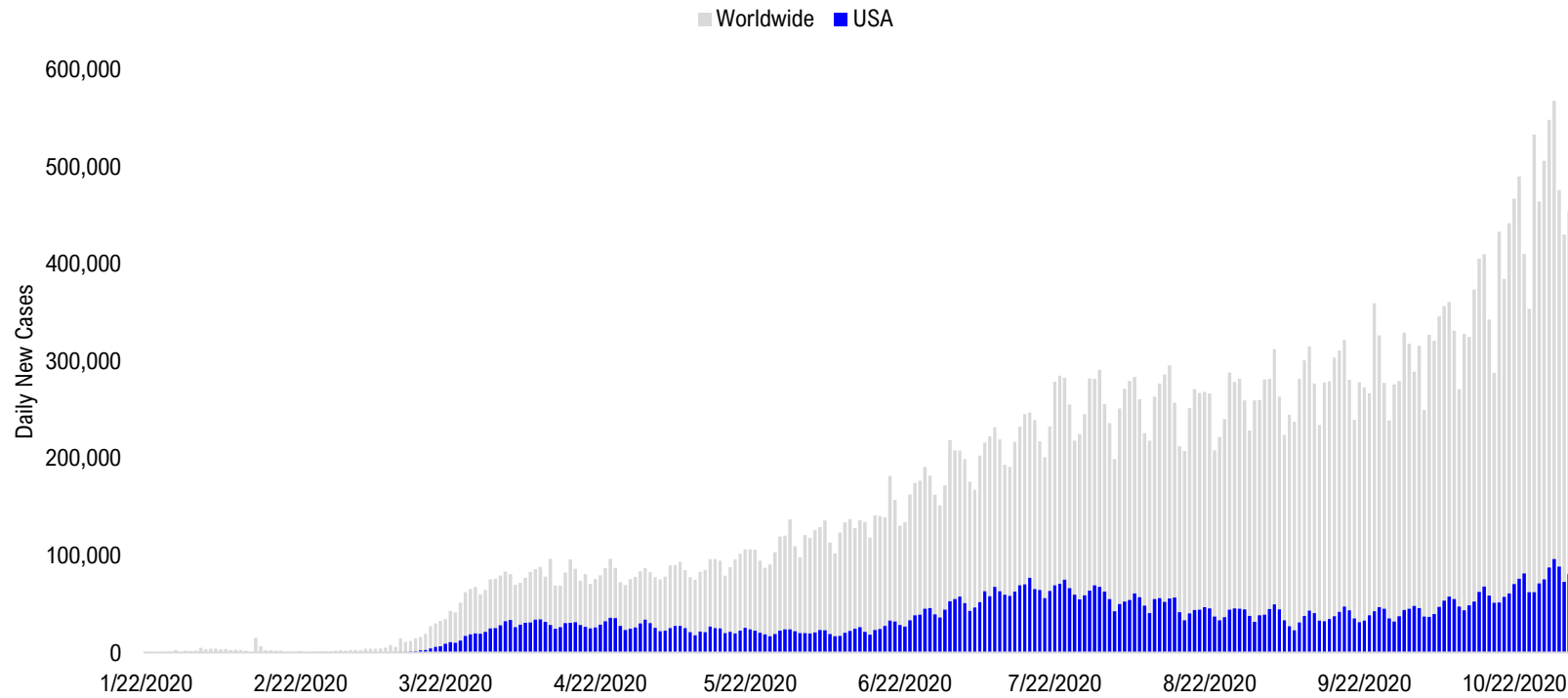

Jun 19	Jul 3	Jul 17	Jul 31	Aug 14	Aug 28	Sep 11	Sep 25	Oct 9	Oct 23	Nov 3
Latin America 58,570	Latin America 72,231	Latin America 72,602	Latin America 97,308	Latin America 100,636	Latin America 88,255	Pakistan + India + Bangladesh 98,888	Pakistan + India + Bangladesh 88,225	Europe 112,040	Europe 223,901	Europe 228,614
US + Canada 28,473	US + Canada 55,408	US + Canada 72,365	US + Canada 67,272	Pakistan + India + Bangladesh 68,924	Pakistan + India + Bangladesh 82,644	Latin America 80,841	Latin America 76,712	Pakistan + India + Bangladesh 76,149	US + Canada 71,797	US + Canada 83,443
Pakistan + India + Bangladesh 22,981	Pakistan + India + Bangladesh 27,389	Pakistan + India + Bangladesh 39,450	Pakistan + India + Bangladesh 58,625	US + Canada 54,914	US + Canada 45,255	Europe 47,433	Europe 67,915	Latin America 69,822	Latin America 69,390	Pakistan + India + Bangladesh 46,120
Europe 18,534	Europe 15,950	Africa 19,290	Europe 20,929	Europe 28,225	Europe 35,965	US + Canada 37,795	US + Canada 43,790	US + Canada 54,960	Pakistan + India + Bangladesh 56,907	Latin America 39,071
Africa 8,930	Africa 14,218	Europe 17,320	Africa 17,999	Africa 10,680	Asia ex- India+Pakistan 9,999	Asia ex- India+Pakistan 10,612	Asia ex- India+Pakistan 10,726	Asia ex- India+Pakistan 13,687	Asia ex- India+Pakistan 15,049	Asia ex- India+Pakistan 12,360
Asia ex- India+Pakistan 3,314	Asia ex- India+Pakistan 12,006	Asia ex- India+Pakistan 7,321	Asia ex- India+Pakistan 10,630	Asia ex- India+Pakistan 10,512	Africa 8,468	Africa 8,309	Africa 8,247	Africa 9,966	Africa 10,615	Africa 9,596

Disclosures

This research is for the clients of FS Insight only. For important disclosures and rating histories regarding sectors or companies that are the subject of this report, please contact your sales representative or FS Insight at 150 East 52nd Street, New York, NY, 10022 USA.

Analyst Certification (Reg AC)

Thomas J. Lee, the research analyst denoted by an “AC” on the cover of this report, hereby certifies that all of the views expressed in this report accurately reflect his personal views, which have not been influenced by considerations of the firm’s business or client relationships.

Neither I, nor a member of my household is an officer, director, or advisory board member of the issuer(s) or has another significant affiliation with the issuer(s) that is/are the subject of this research report. There is a possibility that we will from time to time have long or short positions in, and buy or sell, the securities or derivatives, if any, referred to in this research

Conflicts of Interest

This research contains the views, opinions and recommendations of FS Insight . As of the time of writing and publication of this presentation, FS Insight does not know of, or have reason to know of any material conflicts of interest at the time of the publication of this presentation. The Company has no contractual relationship, nor have we received any compensation from any of the companies listed in this research report.

Analyst Industry/Sector Views

Positive (+): The analyst expects the performance of his industry/sector coverage universe over the next 6-18 months to be attractive vs. the relevant broad market benchmark, being the S&P 500 for North America.

Neutral (N): The analyst expects the performance of his or her industry/sector coverage universe over the next 6-18 months to be in line with the relevant broad market benchmark, being the S&P 500 for North America.

Negative (-): The analyst expects his or her industry coverage universe over the next 6-18 months to underperform vs. the relevant broad market benchmark, being the S&P 500 for North America.

General Disclosures

FS Insight is an independent research company and is not a registered investment advisor and is not acting as a broker dealer under any federal or state securities laws. FS Insight is a member of IRC Securities’ Research Prime Services Platform. IRC Securities is a FINRA registered broker-dealer that is focused on supporting the independent research industry. Certain personnel of FS Insight (i.e. Research Analysts) are registered representatives of IRC Securities, a FINRA member firm registered as a broker-dealer with the Securities and Exchange Commission and certain state securities regulators. As registered representatives and independent contractors of IRC Securities, such personnel may receive commissions paid to or shared with IRC Securities for transactions placed by FS Insight clients directly with IRC Securities or with securities firms that may share commissions with IRC Securities in accordance with applicable SEC and FINRA requirements. IRC Securities does not distribute the research of FS Insight , which is available to select institutional clients that have engaged FS Insight .

As registered representatives of IRC Securities our analysts must follow IRC Securities’ Written Supervisory Procedures. Notable compliance policies include (1) prohibition of insider trading or the facilitation thereof, (2) maintaining client confidentiality, (3) archival of electronic communications, and (4) appropriate use of electronic communications, amongst other compliance related policies.

FS Insight does not have the same conflicts that traditional sell-side research organizations have because FS Insight (1) does not conduct any investment banking activities, (2) does not manage any investment funds, and (3) our clients are only institutional investors.

This research is for the clients of FS Insight only. Additional information is available upon request. Information has been obtained from sources believed to be reliable but FS Insight does not warrant its completeness or accuracy except with respect to any disclosures relative to FS Insight and the analyst’s involvement (if any) with any of the subject companies of the research. All pricing is as of the market close for the securities discussed, unless otherwise stated. Opinions and estimates constitute our judgment as of the date of this material and are subject to change without notice. Past performance is not indicative of future results. This material is not intended as an offer or solicitation for the purchase or sale of any financial instrument. The opinions and recommendations herein do not take into account individual client circumstances, risk tolerance, objectives, or needs and are not intended as recommendations of particular securities, financial instruments or strategies. The recipient of this report must make its own independent decision regarding any securities or financial instruments mentioned herein. Except in circumstances where FS Insight expressly agrees otherwise in writing, FS Insight is not acting as a municipal advisor and the opinions or views contained herein are not intended to be, and do not constitute, advice, including within the meaning of Section 15B of the Securities Exchange Act of 1934. All research reports are disseminated and available to all clients simultaneously through electronic publication to our internal client website, FS Insight .com. Not all research content is redistributed to our clients or made available to third-party aggregators or the media. Please contact your sales representative if you would like to receive any of our research publications.

Copyright 2020 FS Insight LLC. All rights reserved. No part of this material may be reprinted, sold or redistributed without the prior written consent of FS Insight LLC.