

FSInsight Daily COVID-19 Chartbook

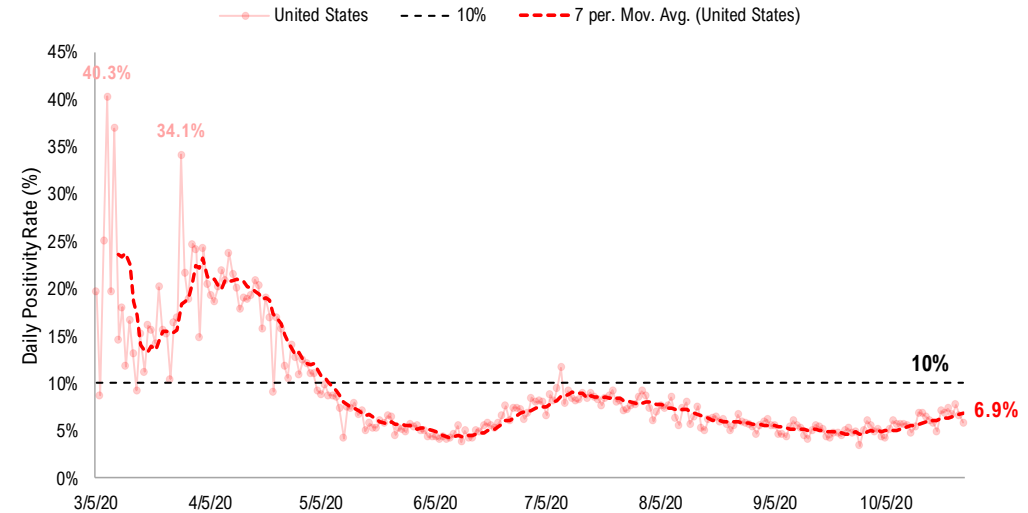

#1: USA COVID-19 Situation at a Glance...

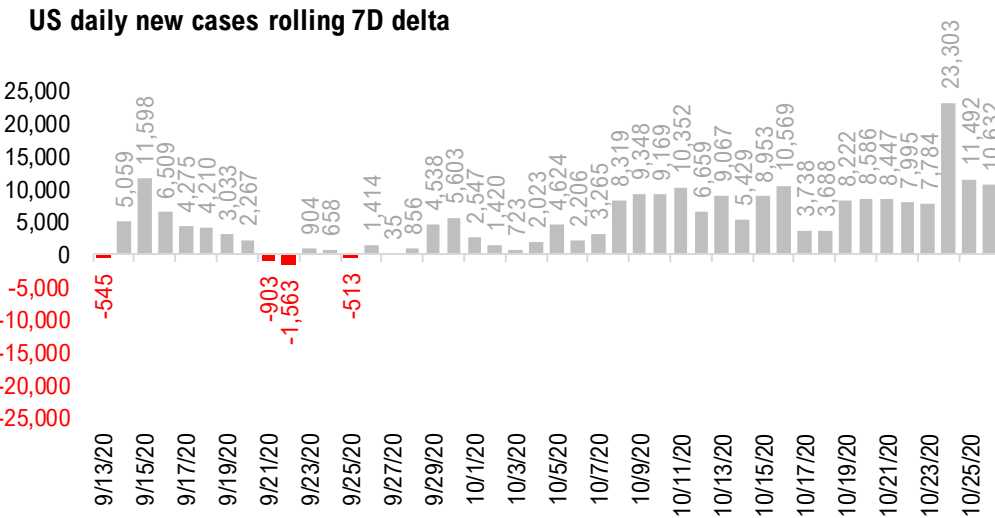
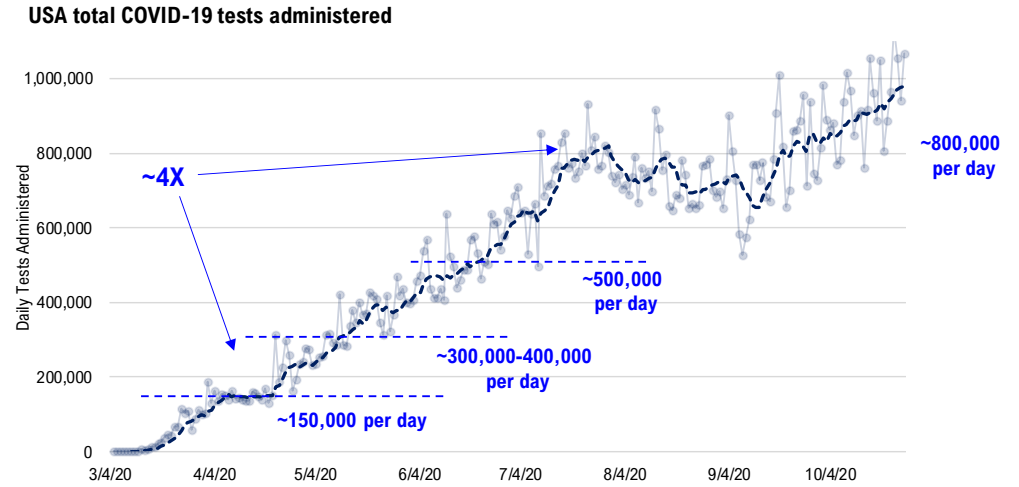
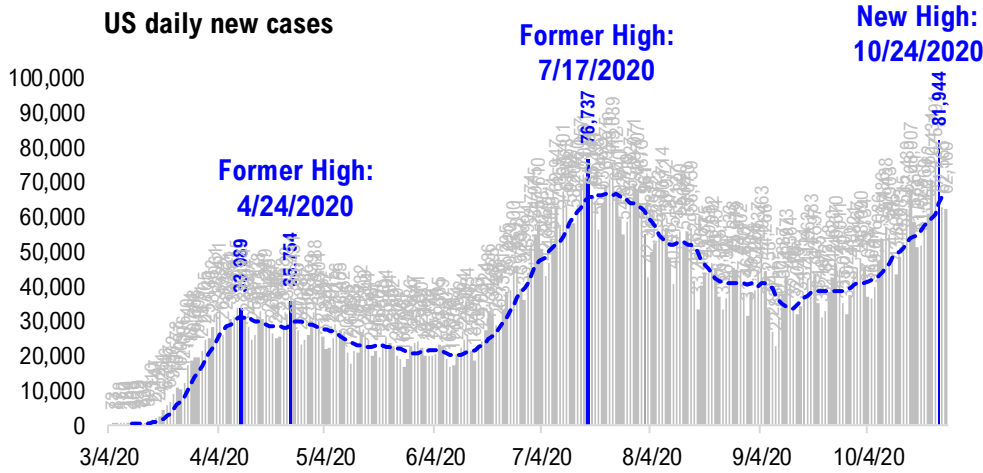

#2: USA COVID-19 Daily Cases Weekday Seasonality (Past 4 Weeks) ...

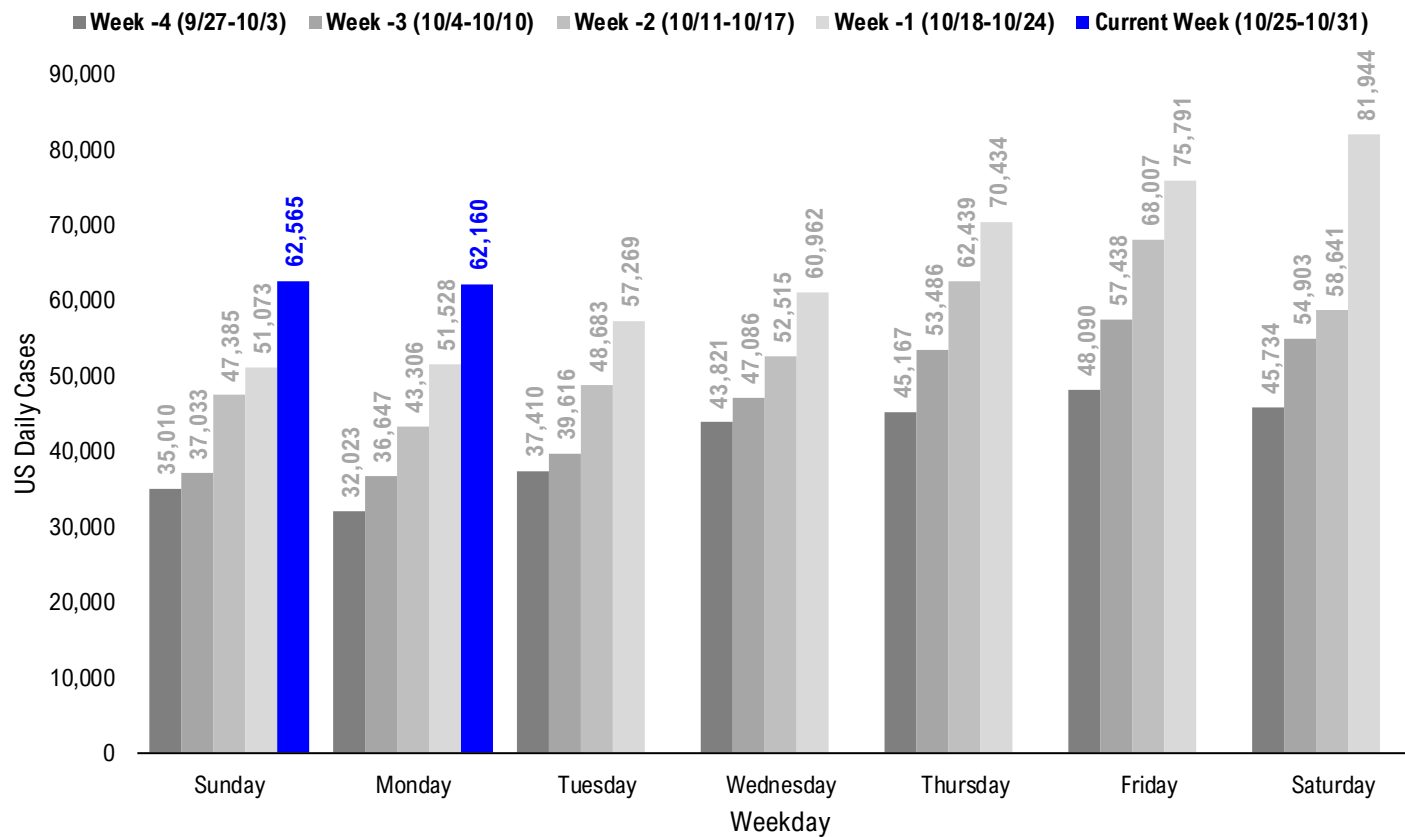

#3: USA State COVID-19 Situation at a Glance...

	Sorted Daily Cases		Daily Cases (3D avg) per 1mm residents				Hospitalization			
	% US Pop	% US GDP	7D		7D		# Days	% Decline in Daily Cases	7D Net Hospitalization	7D Net Hospitalization / 7D New Cases
			10/26	Delta	10/26	Delta				
United States	100%	100%	62.160	+10.632	210	+46	2	-9%	5,163	1.1%

States:

1 Illinois	3.8%	4.2%	4,729	+1,616	393	+104	2	-7%	542	1.6%
2 Texas	8.7%	8.8%	4,418	+2,145	165	+51	101	-60%	959	2.7%
3 Michigan	3.0%	2.6%	3,881	+972	241	+84	0	0%	282	2.0%
4 Florida	6.5%	5.0%	3,377	+1,670	159	+30	105	-73%	201	0.8%
5 California	11.9%	14.6%	2,981	-493	119	+41	94	-59%	-11	(0.0%)
6 Wisconsin	1.8%	1.6%	2,883	-894	605	+164	5	-16%	260	1.0%
7 Kansas	0.9%	0.8%	2,446	+333	280	+38	5	-32%	77	1.3%
8 Tennessee	2.1%	1.8%	2,279	-1,038	408	-10	1	-14%	-110	(0.6%)
9 Colorado	1.7%	1.8%	2,211	+1,139	332	+150	0	0%	141	1.3%
10 Ohio	3.5%	3.3%	2,116	+279	208	+47	2	-7%	252	1.5%
11 Connecticut	1.1%	1.3%	2,047	+856	191	+80	187	-55%	75	1.8%
12 Indiana	2.0%	1.8%	1,974	+390	340	+59	2	-15%	261	1.7%
13 North Carolina	3.2%	2.7%	1,643	+499	192	+15	2	-22%	51	0.4%
14 Minnesota	1.7%	1.8%	1,570	-57	326	+28	8	-3%	82	0.8%
15 Missouri	1.8%	1.5%	1,527	+122	352	+52	16	-20%	-40	(0.3%)
16 Pennsylvania	3.9%	3.8%	1,407	+304	133	+23	2	-19%	268	2.2%
17 New Jersey	2.7%	3.0%	1,216	+24	160	+32	204	-64%	190	2.2%
18 Massachusetts	2.1%	2.8%	1,212	+384	169	+65	184	-66%	50	0.7%
19 Utah	1.0%	0.9%	1,201	+33	476	+101	1	-14%	7	0.1%
20 New York	5.9%	8.1%	1,191	+193	84	+12	199	-85%	125	1.1%
21 Alabama	1.5%	1.1%	967	+108	300	+88	93	-30%	108	1.2%
22 Georgia	3.2%	2.9%	958	+206	129	+21	93	-68%	76	0.7%
23 Kentucky	1.3%	1.0%	924	+284	271	+66	4	-10%	94	1.1%
24 Virginia	2.6%	2.6%	904	+214	117	+11	78	-29%	76	1.0%
25 Arizona	2.2%	1.7%	801	+53	141	+31	116	-76%	116	1.6%
26 South Carolina	1.6%	1.1%	767	+163	184	+28	86	-65%	40	0.6%
27 Iowa	1.0%	0.9%	747	+190	373	+101	2	-18%	81	1.0%
28 New Mexico	0.6%	0.5%	723	+209	384	+141	1	-3%	106	2.0%

	Sorted Daily Cases		Daily Cases (3D avg) per 1mm residents				Hospitalization			
	% US Pop	% US GDP	7D		7D		# Days	% Decline in Daily Cases	7D Net Hospitalization	7D Net Hospitalization / 7D New Cases
			10/26	Delta	10/26	Delta				
United States	100%	100%	62.160	+10.632	210	+46	2	-9%	5,163	1.1%

States:

29 Idaho	0.5%	0.4%	697	-1	442	+53	2	-22%	51	0.8%
30 Oklahoma	1.2%	1.0%	663	-111	298	+66	2	-27%	132	1.4%
31 Montana	0.3%	0.2%	621	+52	623	+63	2	-18%	21	0.4%
32 Washington	2.3%	2.7%	587	+127	94	+17	11	-32%	16	0.3%
33 Nebraska	0.6%	0.6%	582	-152	433	-22	9	-21%	92	1.6%
34 Maryland	1.8%	2.0%	565	+68	119	+18	158	-43%	22	0.5%
35 South Dakota	0.3%	0.3%	538	-29	957	+191	1	-20%	73	1.2%
36 Arkansas	0.9%	0.6%	530	+96	229	+44	3	-29%	30	0.5%
37 North Dakota	0.2%	0.3%	522	-137	1007	+80	2	-15%	51	0.9%
38 Nevada	0.9%	0.8%	475	-107	272	+38	100	-37%	46	0.9%
39 Puerto Rico	1.0%	0.5%	461	+34	130	+29	1	-36%	29	0.9%
40 Mississippi	0.9%	0.6%	447	+94	211	+62	88	-59%	26	0.5%
41 Wyoming	0.2%	0.2%	436	+150	537	+165	3	-9%	34	1.6%
42 Alaska	0.2%	0.3%	348	+146	566	+277	0	0%	-15	(0.7%)
43 Oregon	1.3%	1.2%	335	+73	86	+18	2	-16%	46	1.7%
44 West Virginia	0.5%	0.4%	317	+105	155	+22	10	-19%	38	2.0%
45 Louisiana	1.4%	1.3%	222	+20	86	-9	97	-85%	56	1.4%
46 Delaware	0.3%	0.4%	207	+104	165	+3	181	-52%	1	0.1%
47 Rhode Island	0.3%	0.3%	167	+82	285	+79	3	-38%	39	1.5%
48 Guam	0.0%	0.0%	120	+39	392	-46	60	-40%	9	1.6%
49 New Hampshire	0.4%	0.4%	69	+17	70	+13	177	-24%	9	1.4%
50 Maine	0.4%	0.3%	53	+30	39	+15	157	-23%	5	1.7%
51 District of Columbia	0.2%	0.7%	45	+20	96	+30	176	-71%	14	3.4%
52 Hawaii	0.4%	0.5%	38	+2	58	+8	58	-72%	32	(5.5%)
53 Vermont	0.2%	0.2%	9	+0	36	+19	204	-61%	11	8.0%
54 Northern Mariana	0.0%	0.0%	4	+4	23	-12	8	-56%	0	0.0%
55 U.S. Virgin Islands	0.0%	0.0%	2	+2	6	-12	66	-99%	0	0.0%
56 American Samoa	0.0%	0.0%	0	+0	0	+0	0	0%	0	

#4: USA COVID-19 Heat Map...

Daily Case Increases

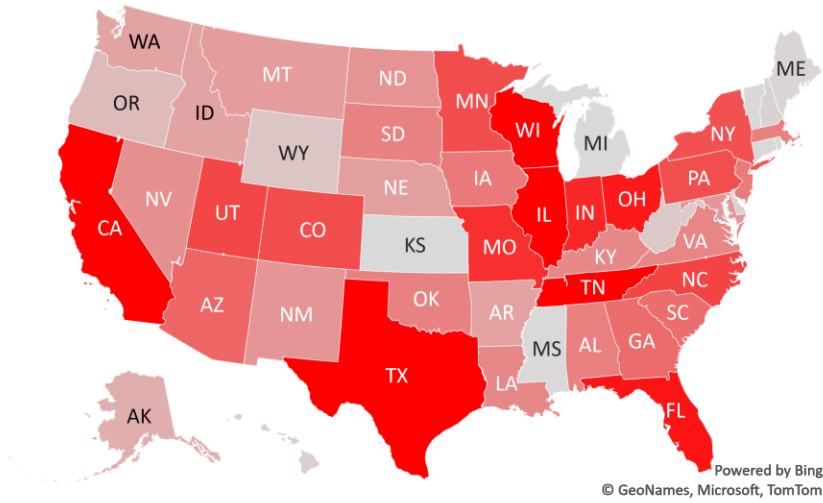

7D Delta in Daily New Cases

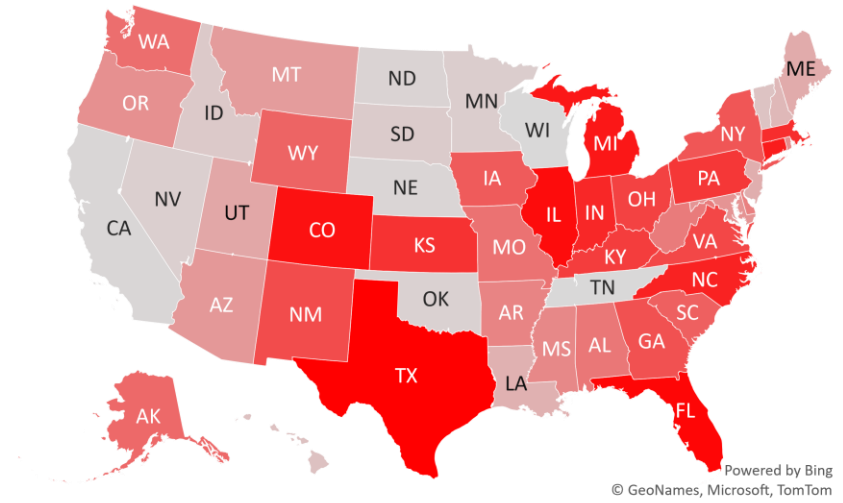

Daily Case Increases per 1mm Resident (3D Avg)

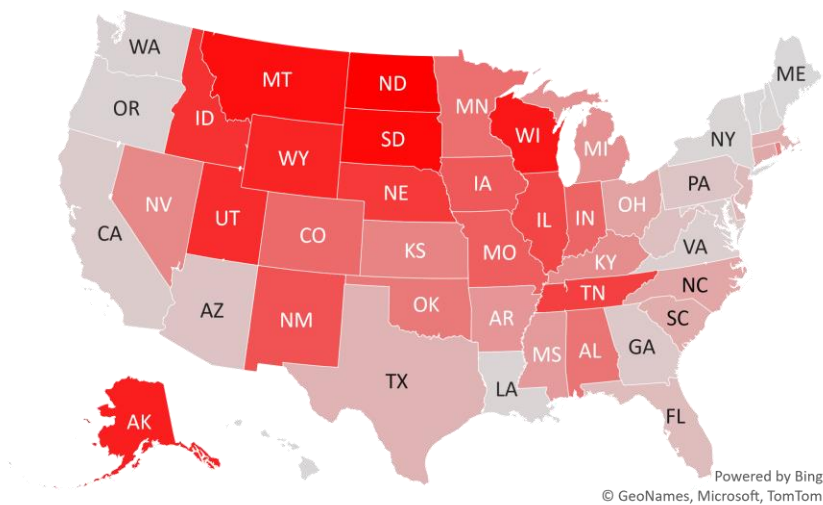

7D Delta in Daily New Cases per 1mm (3D Avg)

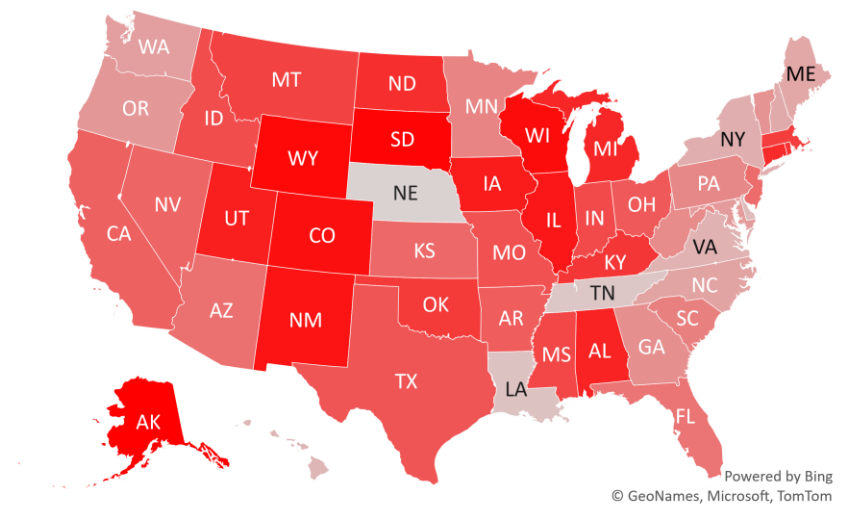

#5: # of Days since Daily Case Peaked by States...

Days since Daily Cases (3D Avg) Peak (as of 10/26)

	Sorted			
	Peak Date	10/26/20	% off the Peak	% US Pop
United States	10/24/20	2	-9%	100%
States:				
Vermont	4/5/20	204	-61%	0.2%
New Jersey	4/5/20	204	-64%	2.7%
New York	4/10/20	199	-85%	5.9%
Connecticut	4/22/20	187	-55%	1.1%
Massachusetts	4/25/20	184	-66%	2.1%
Delaware	4/28/20	181	-52%	0.3%
New Hampshire	5/2/20	177	-24%	0.4%
District of Columbia	5/3/20	176	-71%	0.2%
Maryland	5/21/20	158	-43%	1.8%
Maine	5/22/20	157	-23%	0.4%
Arizona	7/2/20	116	-76%	2.2%
Florida	7/13/20	105	-73%	6.5%
Texas	7/17/20	101	-60%	8.7%
Nevada	7/18/20	100	-37%	0.9%
Louisiana	7/21/20	97	-85%	1.4%
California	7/24/20	94	-59%	11.9%
Georgia	7/25/20	93	-68%	3.2%
Alabama	7/25/20	93	-30%	1.5%
Mississippi	7/30/20	88	-59%	0.9%
South Carolina	8/1/20	86	-65%	1.6%
Virginia	8/9/20	78	-29%	2.6%
U.S. Virgin Islands	8/21/20	66	-99%	0.0%
Guam	8/27/20	60	-40%	0.0%
Hawaii	8/29/20	58	-72%	0.4%
Missouri	10/10/20	16	-20%	1.8%
Washington	10/15/20	11	-32%	2.3%
West Virginia	10/16/20	10	-19%	0.5%
Nebraska	10/17/20	9	-21%	0.6%

	Sorted			
	Peak Date	10/26/20	% off the Peak	% US Pop
United States	10/24/20	2	-9%	100%
States:				
Northern Mariana Island	10/18/20	8	-56%	0.0%
Minnesota	10/18/20	8	-3%	1.7%
Wisconsin	10/21/20	5	-16%	1.8%
Kansas	10/21/20	5	-32%	0.9%
Kentucky	10/22/20	4	-10%	1.3%
Wyoming	10/23/20	3	-9%	0.2%
Rhode Island	10/23/20	3	-38%	0.3%
Arkansas	10/23/20	3	-29%	0.9%
Pennsylvania	10/24/20	2	-19%	3.9%
Oregon	10/24/20	2	-16%	1.3%
Oklahoma	10/24/20	2	-27%	1.2%
Ohio	10/24/20	2	-7%	3.5%
North Dakota	10/24/20	2	-15%	0.2%
North Carolina	10/24/20	2	-22%	3.2%
Montana	10/24/20	2	-18%	0.3%
Indiana	10/24/20	2	-15%	2.0%
Illinois	10/24/20	2	-7%	3.8%
Idaho	10/24/20	2	-22%	0.5%
Iowa	10/24/20	2	-18%	1.0%
Utah	10/25/20	1	-14%	1.0%
Tennessee	10/25/20	1	-14%	2.1%
South Dakota	10/25/20	1	-20%	0.3%
Puerto Rico	10/25/20	1	-36%	1.0%
New Mexico	10/25/20	1	-3%	0.6%
Michigan	10/26/20	0	0%	3.0%
Colorado	10/26/20	0	0%	1.7%
Alaska	10/26/20	0	0%	0.2%

Days since Daily Case Peak: **Longer = Good**

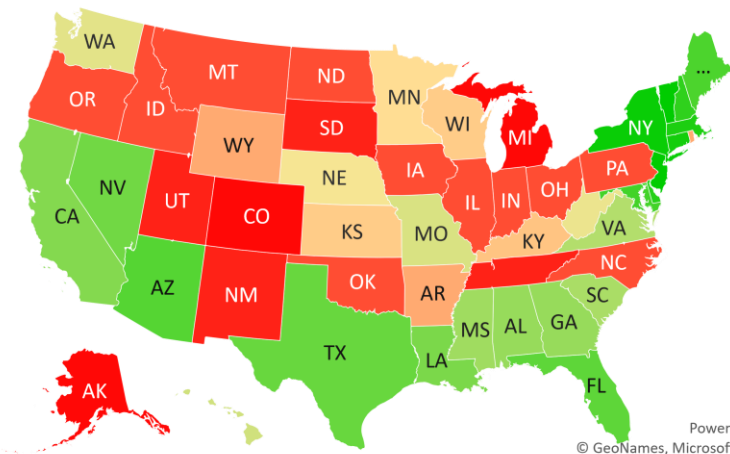

Powered by Bing
© GeoNames, Microsoft, TomTom

Daily Cases % off the Peak: **Larger Decline = Good**

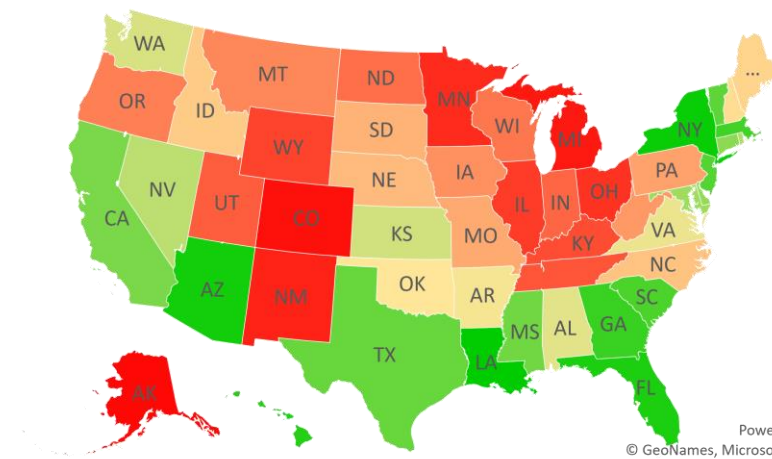

Powered by Bing
© GeoNames, Microsoft, TomTom

#6: US New Cases by States... (sorted by today's new cases)

	Sorted						Sorted				
	7D Ago	Last 3-day Trend					7D Ago	Last 3-day Trend			
	10/19/20	10/24/20	10/25/20	10/26/20	vs 7D ago		10/19/20	10/24/20	10/25/20	10/26/20	vs 7D ago
United States	51,528	81,944	62,565	62,160	+10,632	United States	51,528	81,944	62,565	62,160	+10,632
States:						States:					
Illinois	3,113	6,161	4,062	4,729	<--higher	Idaho	698	1,021	650	697	
Texas	2,273	6,125	3,793	4,418	<--higher	Oklahoma	774	1,829	1,051	663	
Michigan	2,909	3,338	0	3,881	<--higher	Montana	569	639	738	621	
Florida	1,707	4,471	2,385	3,377	<--higher	Washington	460	919	649	587	<--higher
California	3,474	5,945	5,219	2,981		Nebraska	734	1,225	705	582	
Wisconsin	3,777	4,062	3,626	2,883		Maryland	497	796	792	565	
Kansas	2,113	0	0	2,446		South Dakota	567	939	1,062	538	
Tennessee	3,317	2,574	3,500	2,279		Arkansas	434	874	667	530	<--higher
Colorado	1,072	1,828	1,689	2,211	<--higher	North Dakota	659	935	845	522	
Ohio	1,837	2,858	2,309	2,116		Nevada	582	1,146	891	475	
Connecticut	1,191	0	0	2,047	<--higher	Puerto Rico	427	116	665	461	
Indiana	1,584	2,741	2,153	1,974	<--higher	Mississippi	353	1,212	228	447	<--higher
North Carolina	1,144	2,584	1,807	1,643	<--higher	Wyoming	286	260	236	436	<--higher
Minnesota	1,627	2,259	1,680	1,570		Alaska	202	371	523	348	<--higher
Missouri	1,405	2,918	2,043	1,527		Oregon	262	391	362	335	<--higher
Pennsylvania	1,103	2,043	1,666	1,407	<--higher	West Virginia	212	320	194	317	<--higher
New Jersey	1,192	1,909	1,129	1,216		Louisiana	202	0	974	222	
Massachusetts	828	1,203	1,077	1,212	<--higher	Delaware	103	160	114	207	<--higher
Utah	1,168	1,608	1,765	1,201		Rhode Island	85	465	274	167	<--higher
New York	998	2,061	1,632	1,191		Guam	81	34	41	120	<--higher
Alabama	859	2,360	1,079	967		New Hampshire	52	126	90	69	<--higher
Georgia	752	1,846	1,318	958	<--higher	Maine	23	42	64	53	<--higher
Kentucky	640	1,732	974	924	<--higher	District of Columbia	25	97	61	45	<--higher
Virginia	690	1,088	999	904	<--higher	Hawaii	36	87	120	38	
Arizona	748	890	1,391	801		Vermont	9	29	29	9	
South Carolina	604	795	1,278	767	<--higher	Northern Mariana Islands	0	0	0	4	
Iowa	557	1,640	1,143	747	<--higher	U.S. Virgin Islands	0	0	0	2	
New Mexico	514	872	823	723	<--higher	American Samoa	0	0	0	0	

#7: US Daily Hospitalizations...

US Net Hospitalizations (aggregate of 50 states + Washington, D.C.)

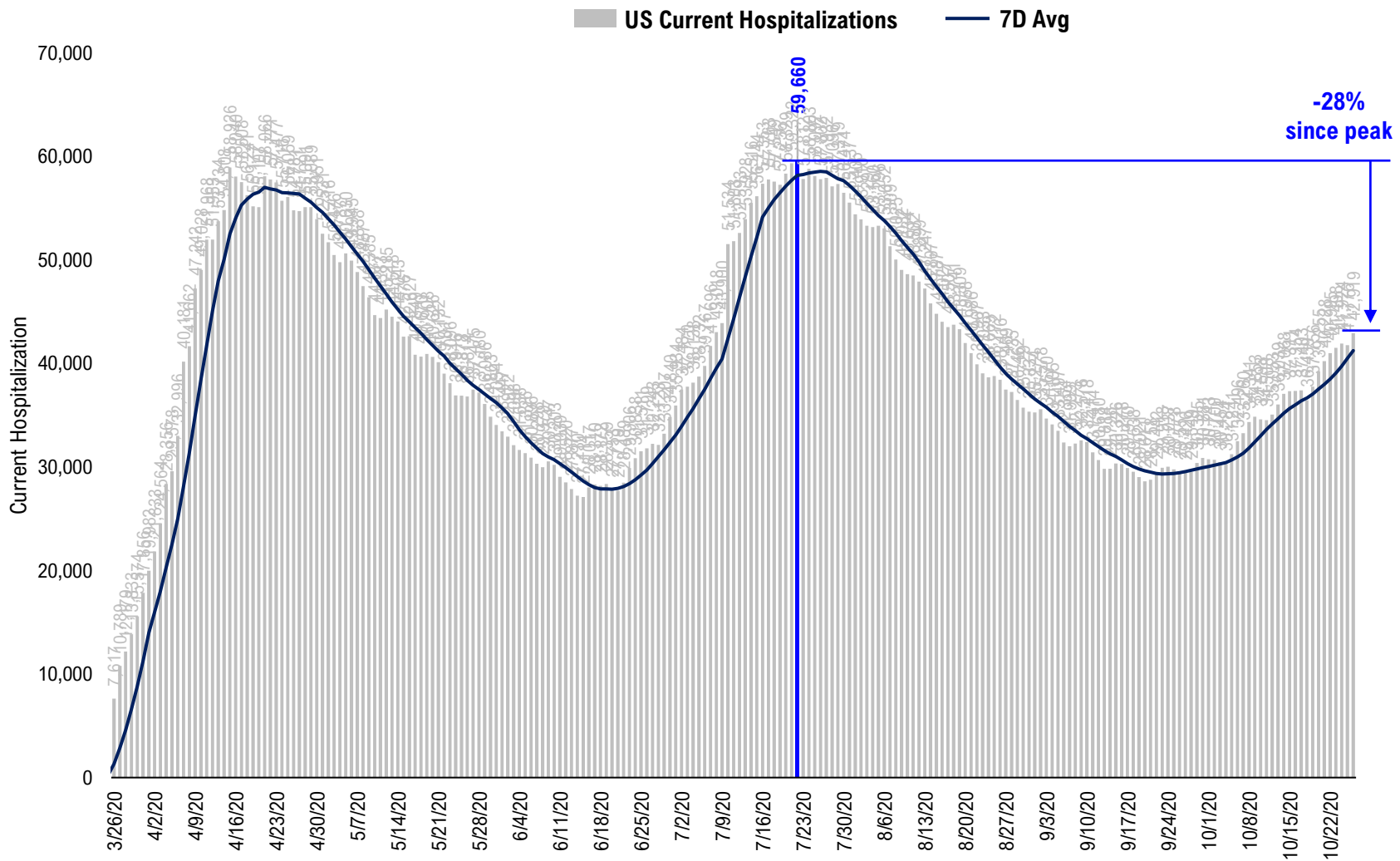

Source: Fundstrat, COVID-19 Tracking Project, State Department of Health

#8: US Daily New Fatalities...

US daily COVID-19 Fatalities

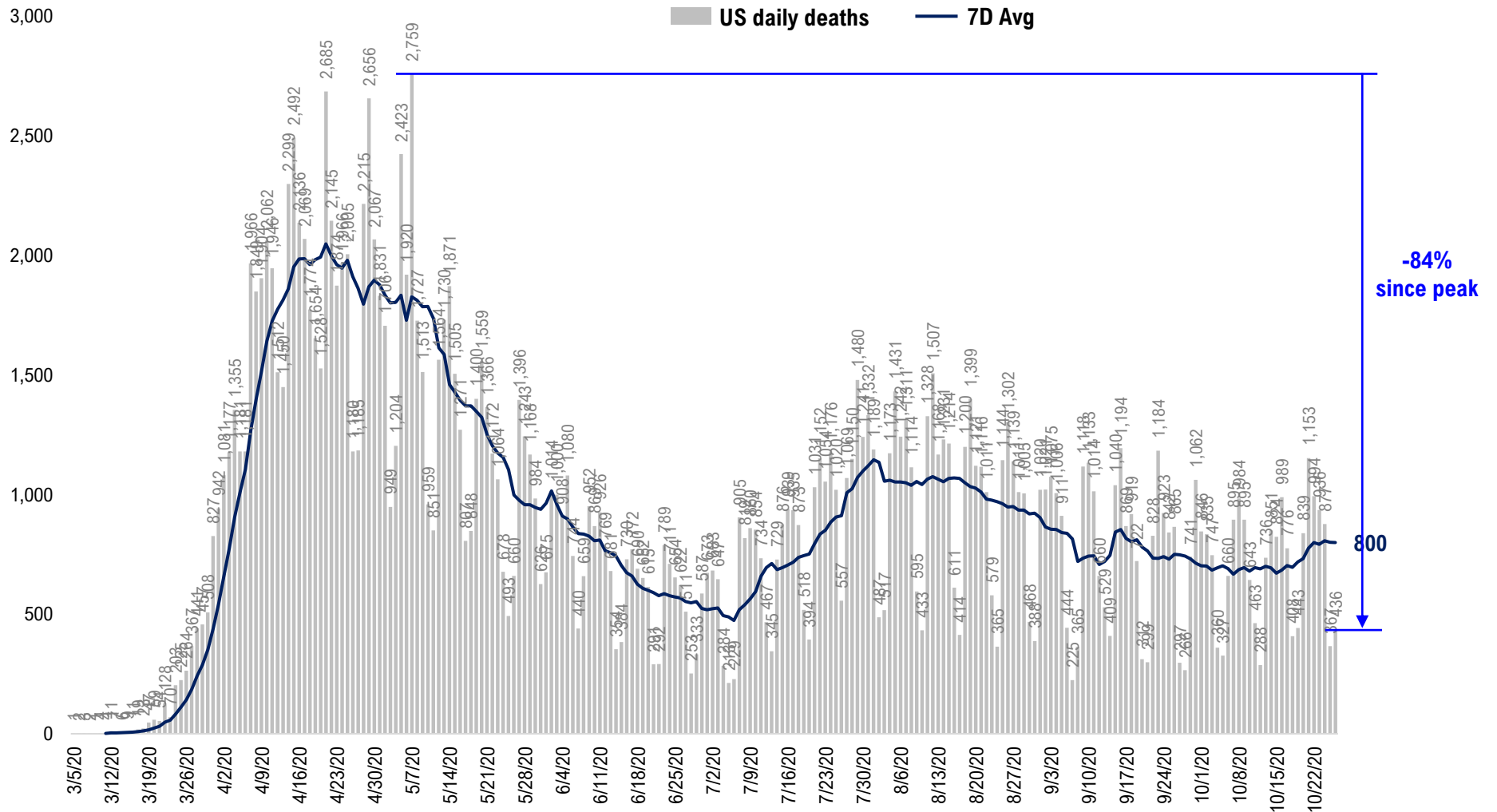

Source: Fundstrat, COVID-19 Tracking Project, State Department of Health

#9: Rolling 7-Day Change in the Key Metrics... (Past 8 Weeks)

Daily New Cases
(8/10-8/23 ex-CA; 9/4-9/5 ex-IL)

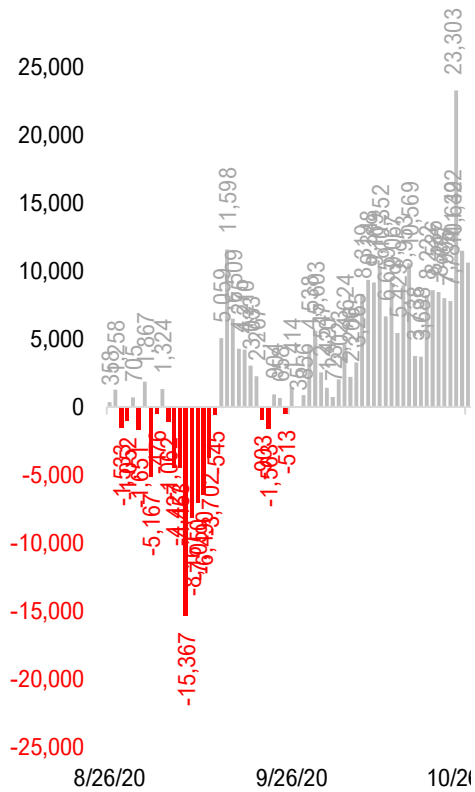

Daily Deaths

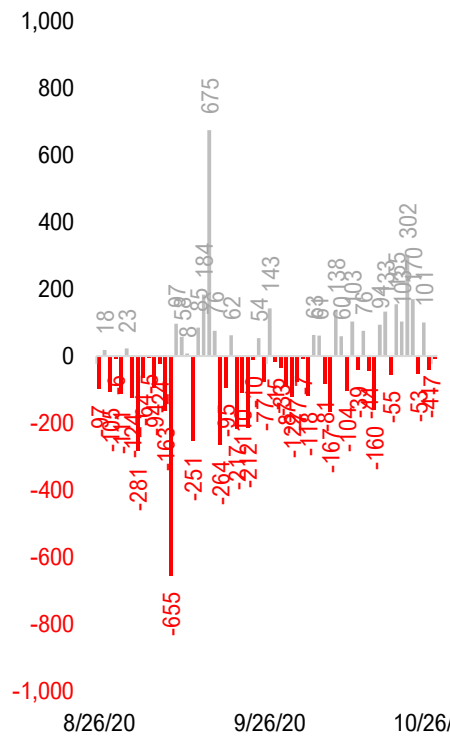

Daily Net Hospitalization
(Red = more discharge than admission)

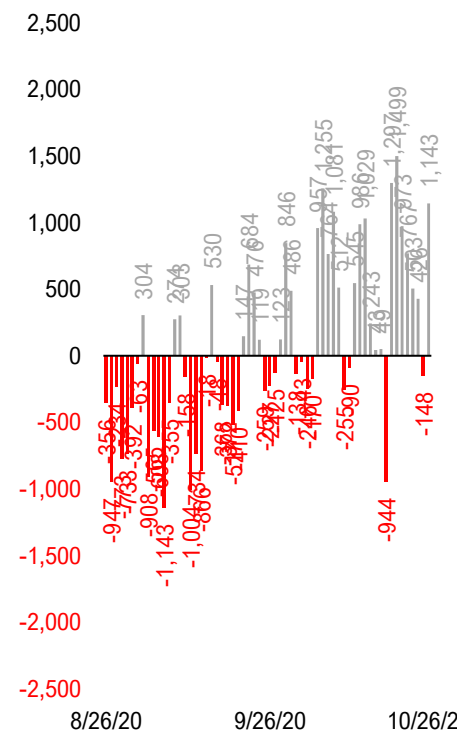

Daily Tests

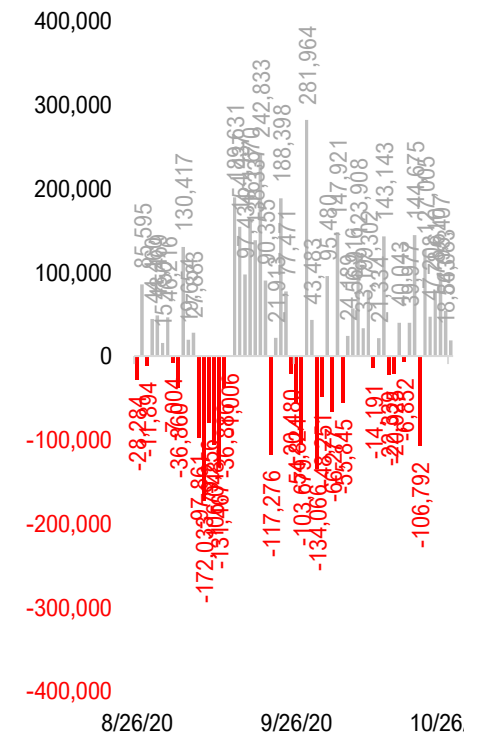

* Ignored California between 8/10 and 8/23, due to its data glitch caused 300,000-case backlog

Source: Fundstrat, COVID-19 Tracking Project, State Department of Health

#10: Daily New Cases by States...

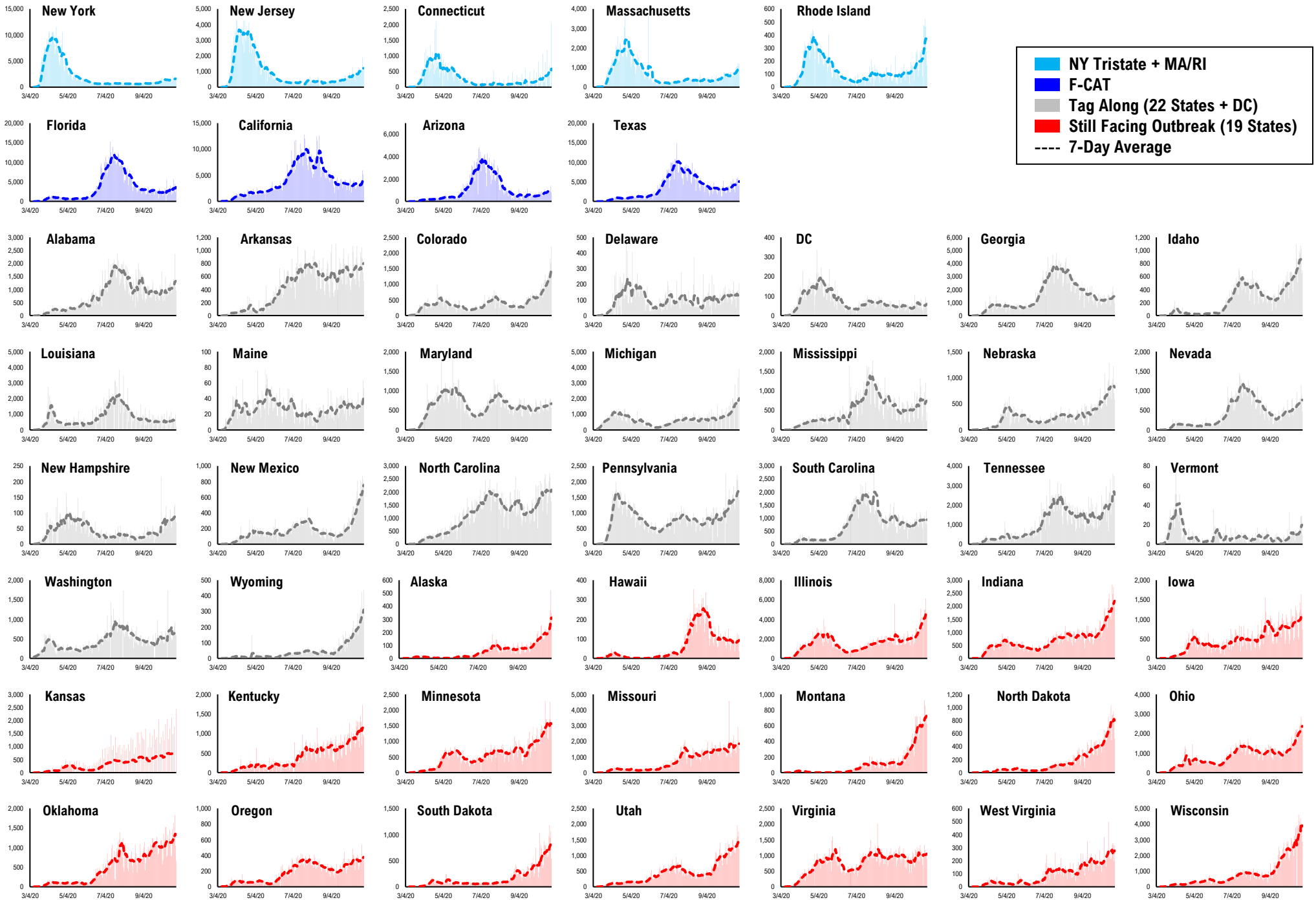

#11: Current Hospitalizations by States...

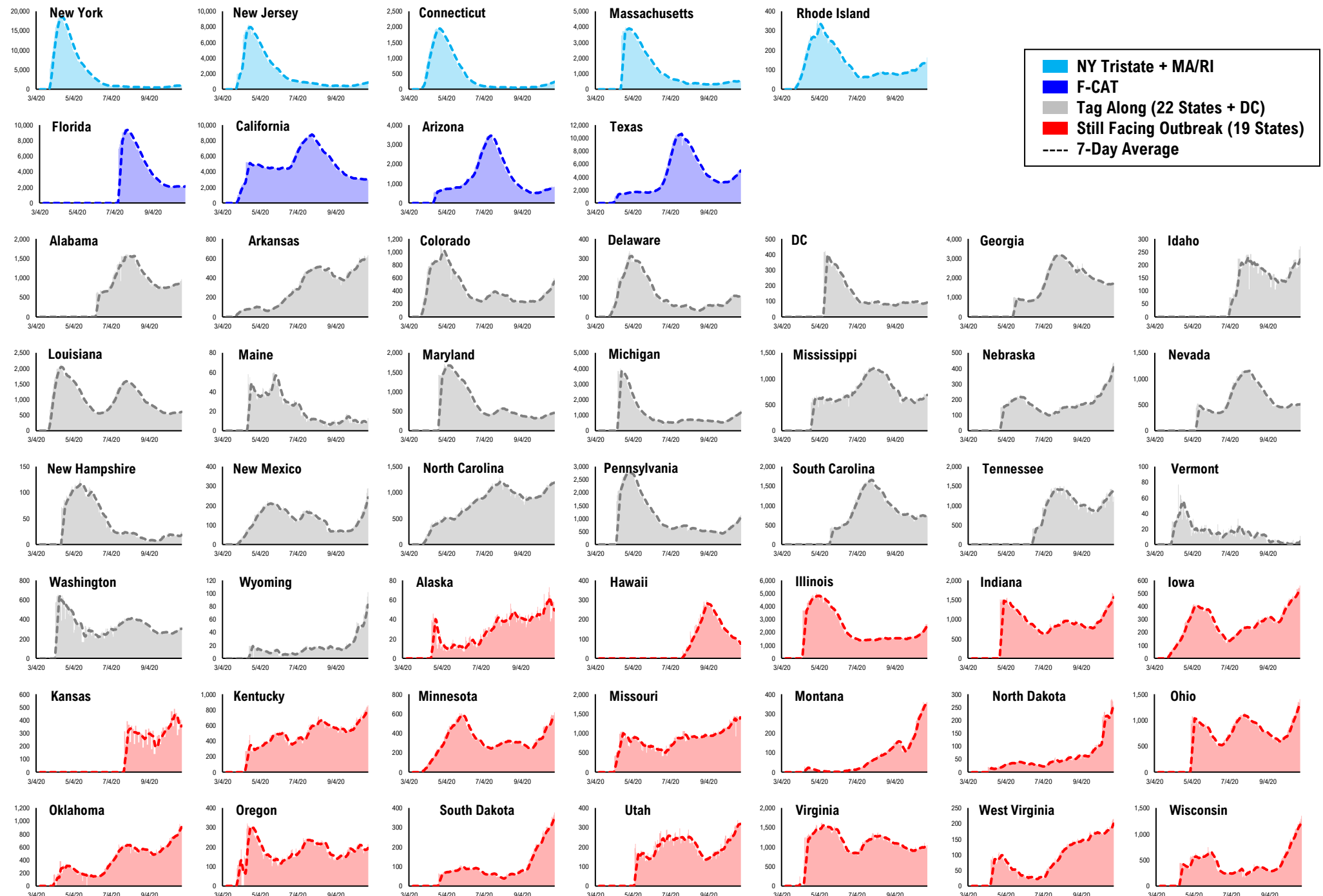

#12: Daily New Deaths by States...

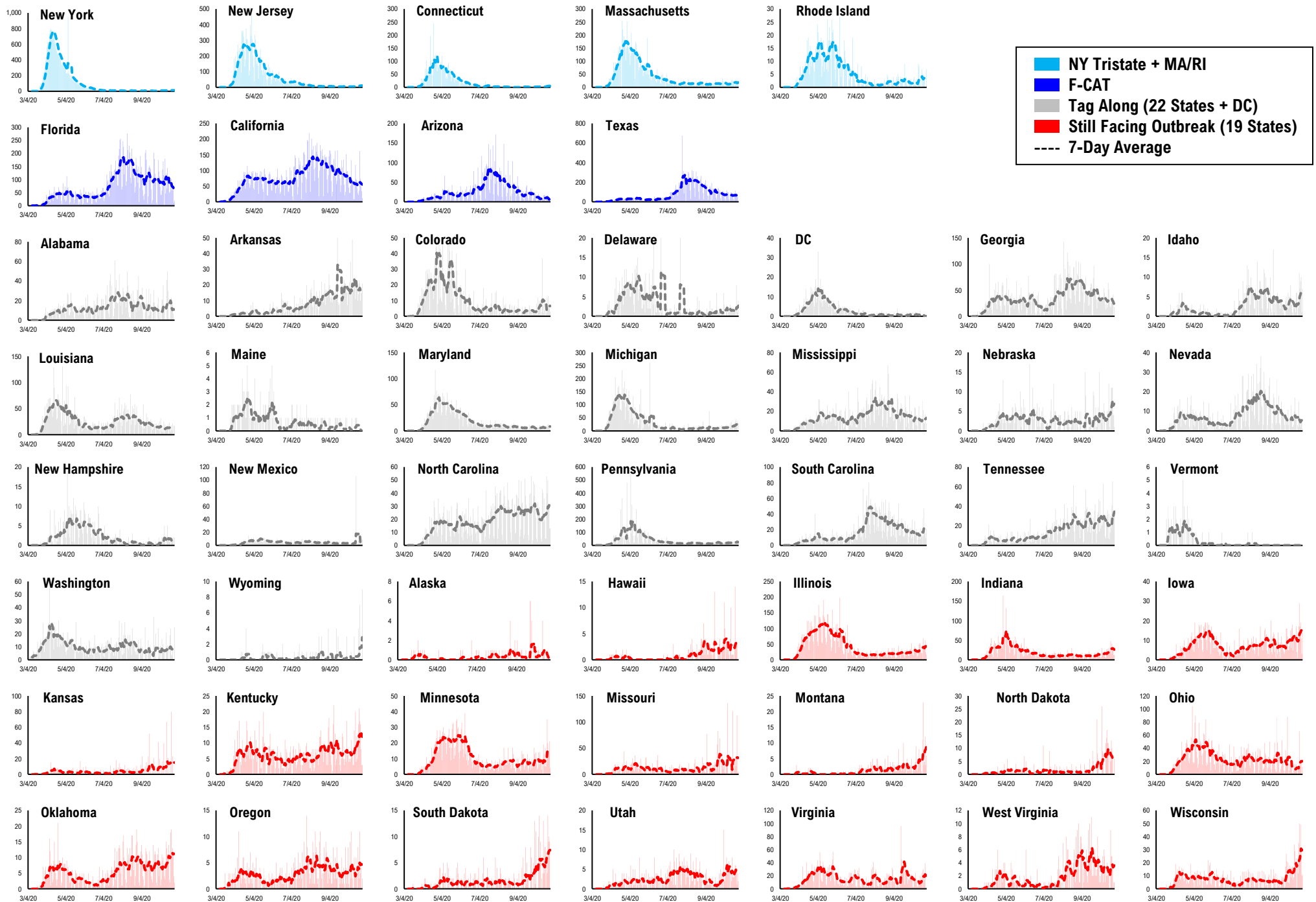

#13: State COVID-19 situation by Tier...

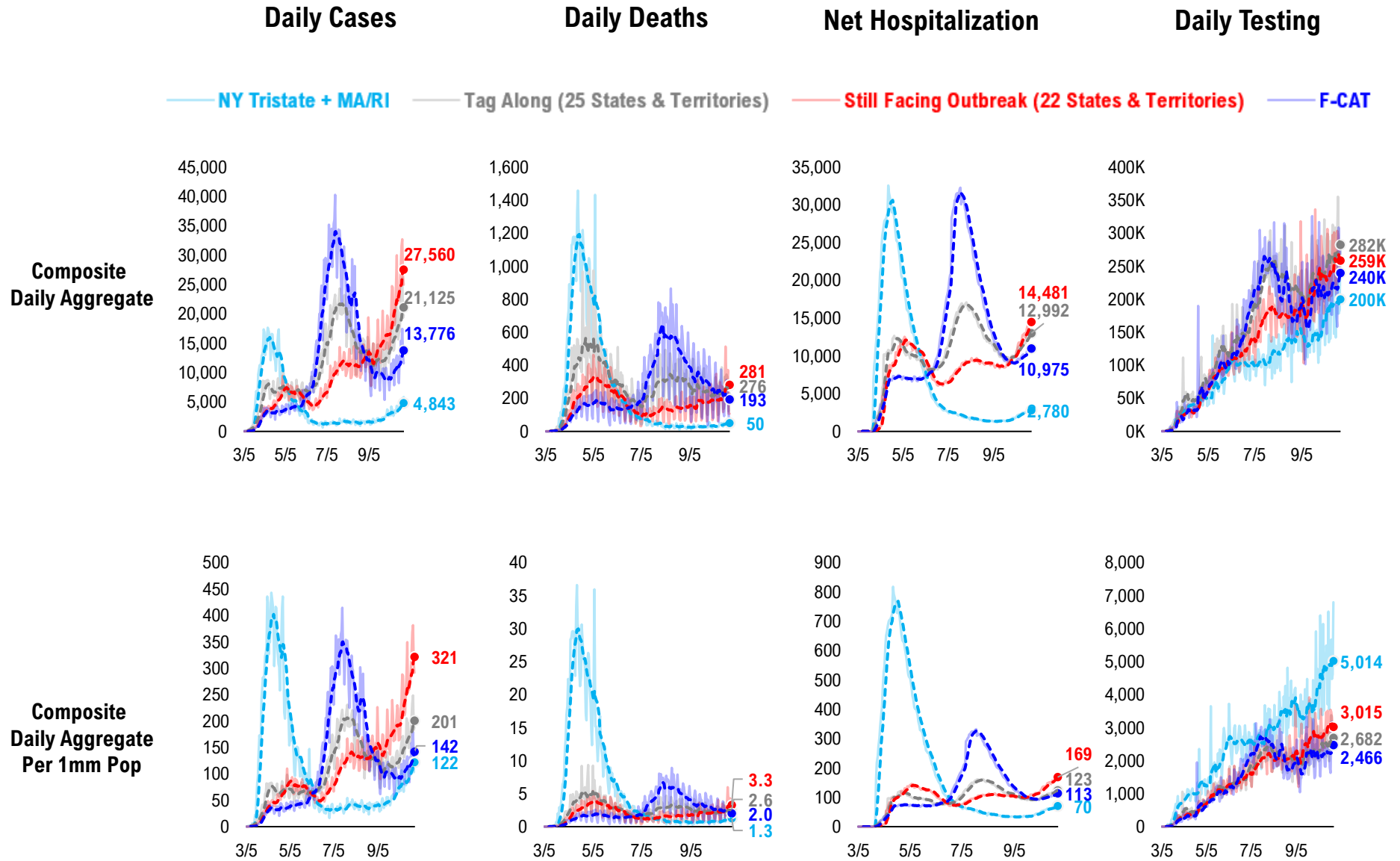

#14: State COVID-19 Daily Positivity Rate by Tier...

Composite Daily Positivity Rate

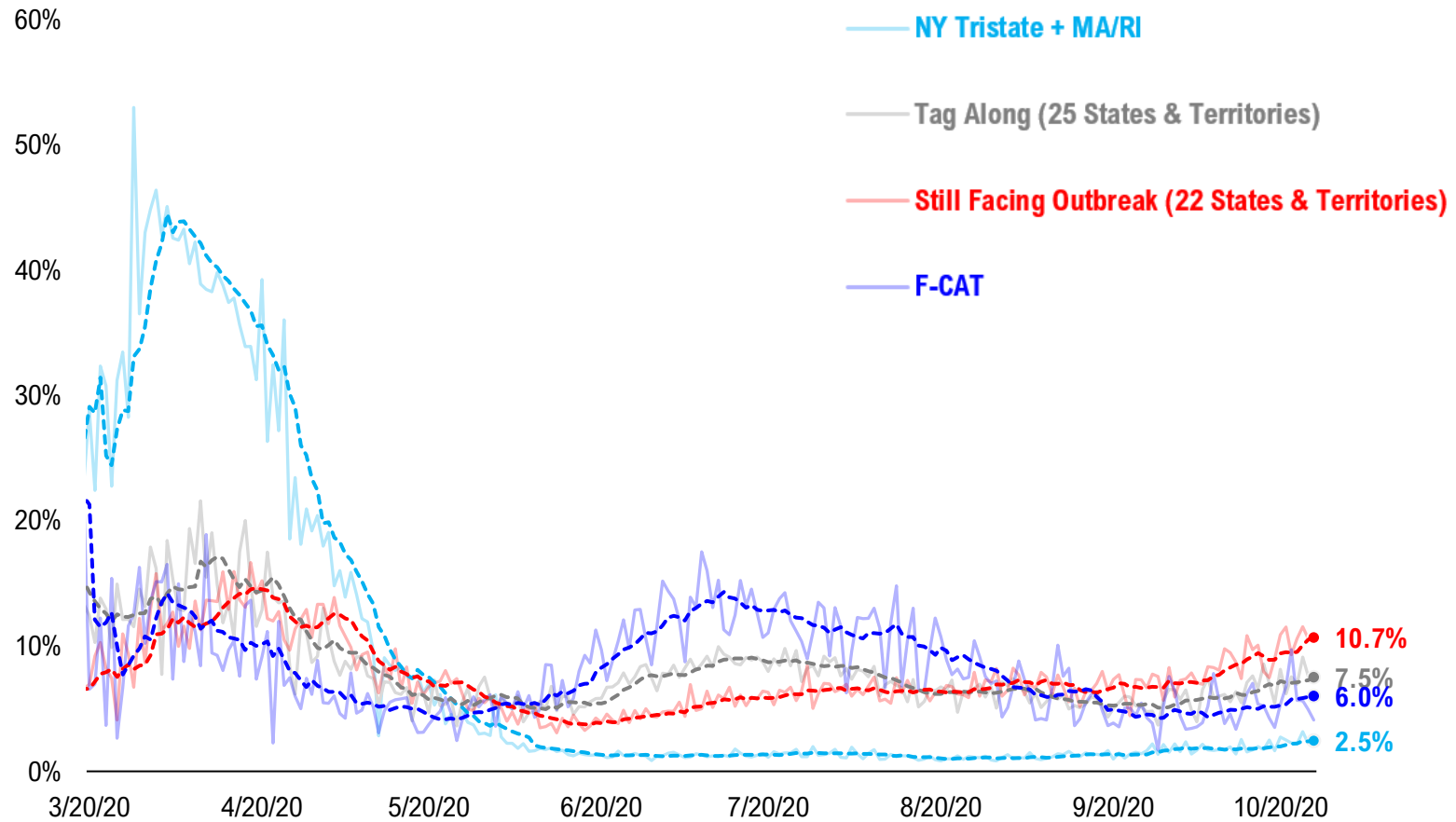

#15: Global COVID-19 Situation at a Glance...

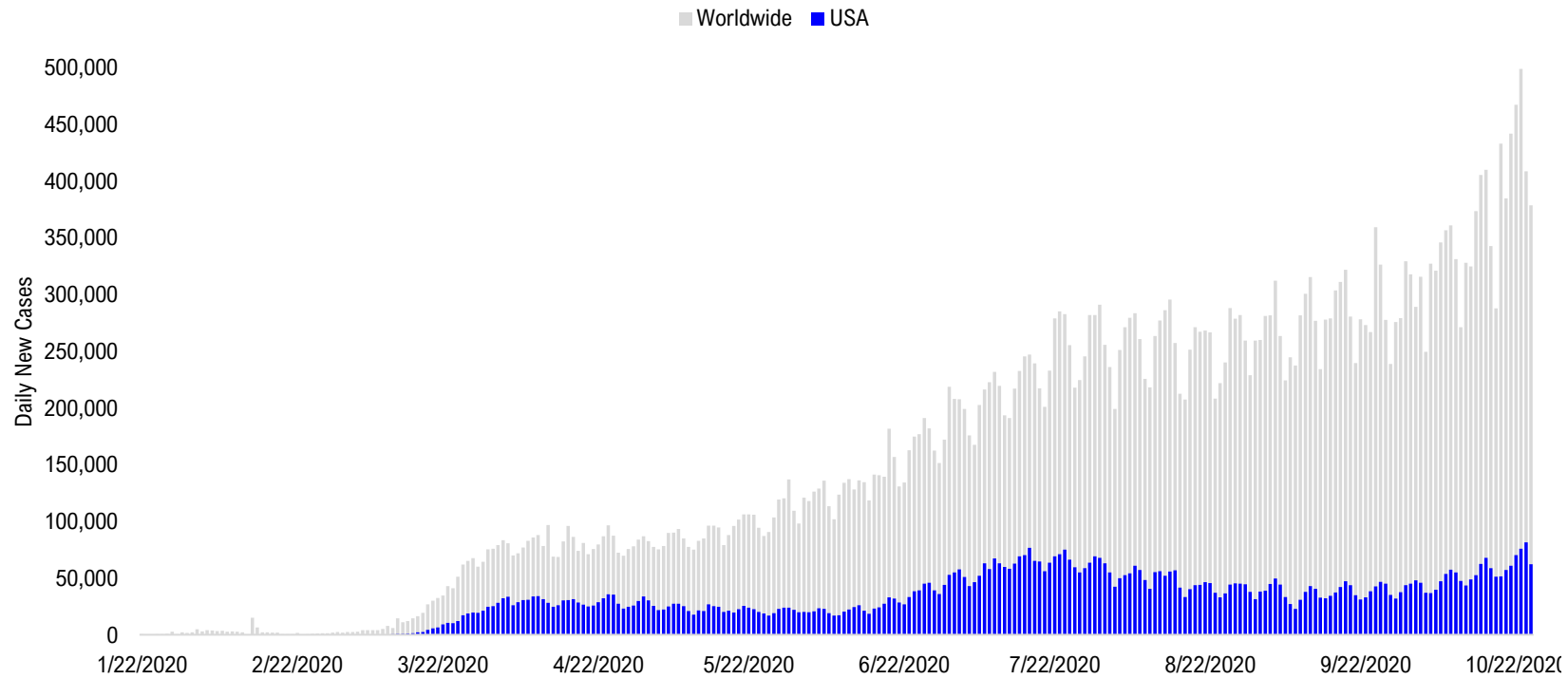

6/12/2020	6/26/2020	7/10/2020	7/24/2020	8/7/2020	8/21/2020	9/4/2020	9/18/2020	10/2/2020	10/16/2020	10/25/2020
Latin America 51,123	Latin America 68,227	Latin America 73,176	Latin America 97,008	Latin America 97,310	Latin America 85,471	Latin America 88,295	Pakistan + India + Bangladesh 98,115	Pakistan + India + Bangladesh 84,614	Europe 156,633	Europe 202,928
US + Canada 22,798	US + Canada 41,092	US + Canada 63,055	US + Canada 72,289	Pakistan + India + Bangladesh 63,674	Pakistan + India + Bangladesh 72,740	Pakistan + India + Bangladesh 87,400	Latin America 76,730	Europe 77,734	Latin America 67,985	US + Canada 75,588
Pakistan + India + Bangladesh 18,309	Pakistan + India + Bangladesh 24,668	Pakistan + India + Bangladesh 32,386	Pakistan + India + Bangladesh 52,184	US + Canada 56,201	US + Canada 45,159	US + Canada 44,962	Europe 57,930	Latin America 61,017	Pakistan + India + Bangladesh 66,697	Latin America 56,625
Europe 18,149	Europe 17,889	Africa 17,127	Africa 20,063	Europe 23,878	Europe 32,466	Europe 40,116	US + Canada 43,204	US + Canada 47,714	US + Canada 63,432	Pakistan + India + Bangladesh 51,674
Africa 7,322	Africa 11,684	Europe 16,204	Europe 18,765	Africa 14,390	Africa 10,566	Asia ex- India+Pakistan 8,720	Asia ex- India+Pakistan 10,763	Asia ex- India+Pakistan 11,417	Asia ex- India+Pakistan 13,578	Asia ex- India+Pakistan 13,869
Asia ex- India+Pakistan 3,064	Asia ex- India+Pakistan 3,866	Asia ex- India+Pakistan 7,373	Asia ex- India+Pakistan 8,636	Asia ex- India+Pakistan 10,424	Asia ex- India+Pakistan 10,047	Africa 8,318	Africa 7,997	Africa 8,146	Africa 10,428	Africa 10,418

Disclosures

This research is for the clients of FS Insight only. For important disclosures and rating histories regarding sectors or companies that are the subject of this report, please contact your sales representative or FS Insight at 150 East 52nd Street, New York, NY, 10022 USA.

Analyst Certification (Reg AC)

Thomas J. Lee, the research analyst denoted by an “AC” on the cover of this report, hereby certifies that all of the views expressed in this report accurately reflect his personal views, which have not been influenced by considerations of the firm’s business or client relationships.

Neither I, nor a member of my household is an officer, director, or advisory board member of the issuer(s) or has another significant affiliation with the issuer(s) that is/are the subject of this research report. There is a possibility that we will from time to time have long or short positions in, and buy or sell, the securities or derivatives, if any, referred to in this research

Conflicts of Interest

This research contains the views, opinions and recommendations of FS Insight . As of the time of writing and publication of this presentation, FS Insight does not know of, or have reason to know of any material conflicts of interest at the time of the publication of this presentation. The Company has no contractual relationship, nor have we received any compensation from any of the companies listed in this research report.

Analyst Industry/Sector Views

Positive (+): The analyst expects the performance of his industry/sector coverage universe over the next 6-18 months to be attractive vs. the relevant broad market benchmark, being the S&P 500 for North America.

Neutral (N): The analyst expects the performance of his or her industry/sector coverage universe over the next 6-18 months to be in line with the relevant broad market benchmark, being the S&P 500 for North America.

Negative (-): The analyst expects his or her industry coverage universe over the next 6-18 months to underperform vs. the relevant broad market benchmark, being the S&P 500 for North America.

General Disclosures

FS Insight is an independent research company and is not a registered investment advisor and is not acting as a broker dealer under any federal or state securities laws. FS Insight is a member of IRC Securities’ Research Prime Services Platform. IRC Securities is a FINRA registered broker-dealer that is focused on supporting the independent research industry. Certain personnel of FS Insight (i.e. Research Analysts) are registered representatives of IRC Securities, a FINRA member firm registered as a broker-dealer with the Securities and Exchange Commission and certain state securities regulators. As registered representatives and independent contractors of IRC Securities, such personnel may receive commissions paid to or shared with IRC Securities for transactions placed by FS Insight clients directly with IRC Securities or with securities firms that may share commissions with IRC Securities in accordance with applicable SEC and FINRA requirements. IRC Securities does not distribute the research of FS Insight , which is available to select institutional clients that have engaged FS Insight .

As registered representatives of IRC Securities our analysts must follow IRC Securities’ Written Supervisory Procedures. Notable compliance policies include (1) prohibition of insider trading or the facilitation thereof, (2) maintaining client confidentiality, (3) archival of electronic communications, and (4) appropriate use of electronic communications, amongst other compliance related policies.

FS Insight does not have the same conflicts that traditional sell-side research organizations have because FS Insight (1) does not conduct any investment banking activities, (2) does not manage any investment funds, and (3) our clients are only institutional investors.

This research is for the clients of FS Insight only. Additional information is available upon request. Information has been obtained from sources believed to be reliable but FS Insight does not warrant its completeness or accuracy except with respect to any disclosures relative to FS Insight and the analyst’s involvement (if any) with any of the subject companies of the research. All pricing is as of the market close for the securities discussed, unless otherwise stated. Opinions and estimates constitute our judgment as of the date of this material and are subject to change without notice. Past performance is not indicative of future results. This material is not intended as an offer or solicitation for the purchase or sale of any financial instrument. The opinions and recommendations herein do not take into account individual client circumstances, risk tolerance, objectives, or needs and are not intended as recommendations of particular securities, financial instruments or strategies. The recipient of this report must make its own independent decision regarding any securities or financial instruments mentioned herein. Except in circumstances where FS Insight expressly agrees otherwise in writing, FS Insight is not acting as a municipal advisor and the opinions or views contained herein are not intended to be, and do not constitute, advice, including within the meaning of Section 15B of the Securities Exchange Act of 1934. All research reports are disseminated and available to all clients simultaneously through electronic publication to our internal client website, FS Insight .com. Not all research content is redistributed to our clients or made available to third-party aggregators or the media. Please contact your sales representative if you would like to receive any of our research publications.

Copyright 2020 FS Insight LLC. All rights reserved. No part of this material may be reprinted, sold or redistributed without the prior written consent of FS Insight LLC.