

# FSInsight Daily COVID-19 Chartbook

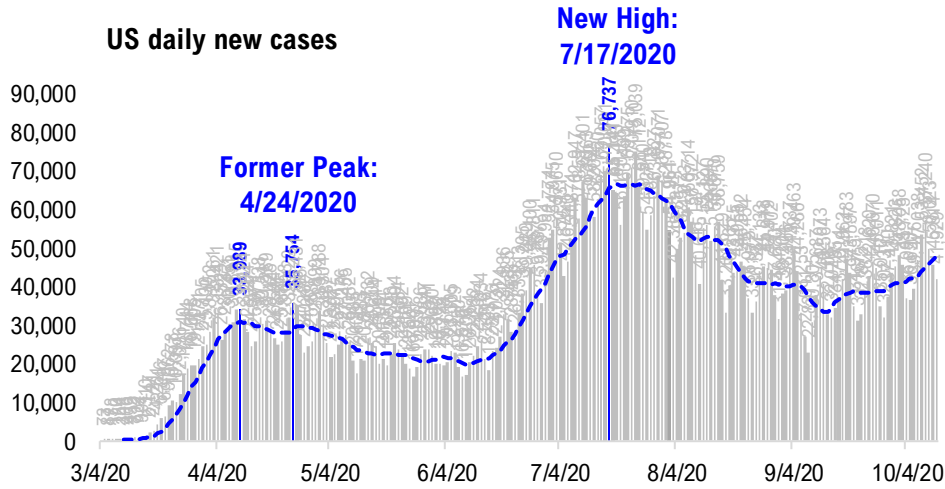

# #1: USA COVID-19 Situation at a Glance...

**US daily new cases**



**USA total COVID-19 tests administered**

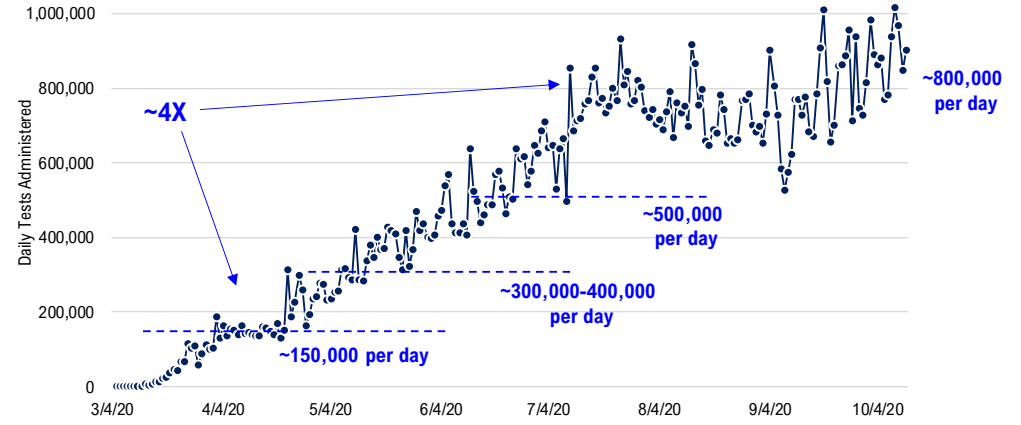

**US daily new cases rolling 7D delta**

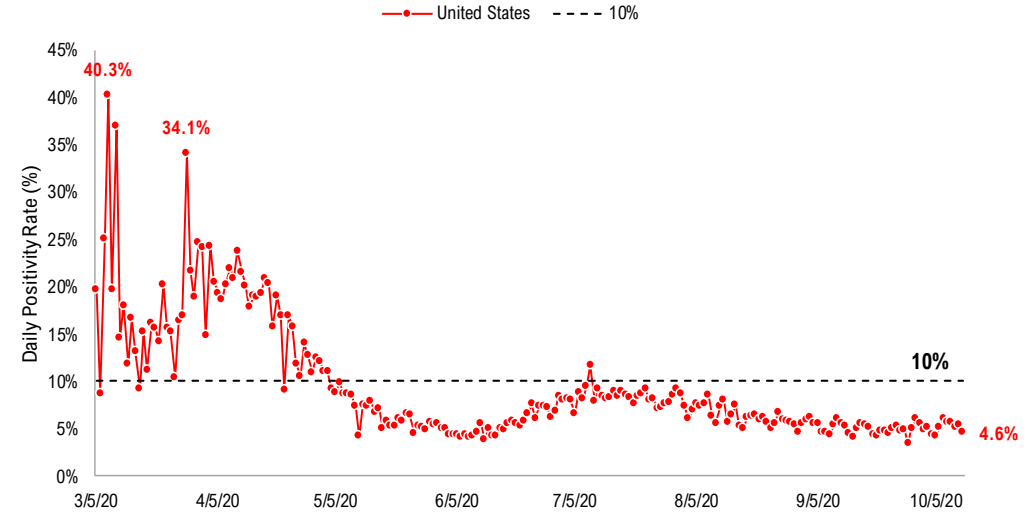
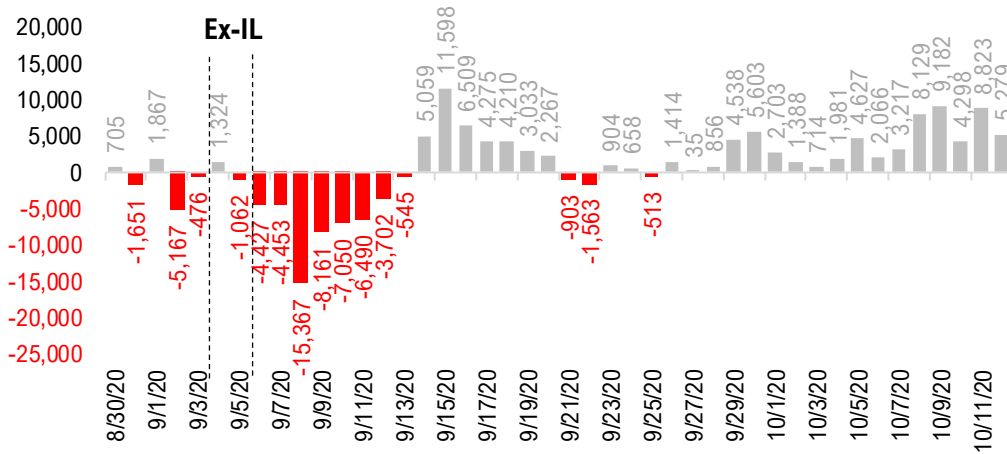

# #2: USA COVID-19 Daily Cases Weekday Seasonality (Past 4 Weeks) ...

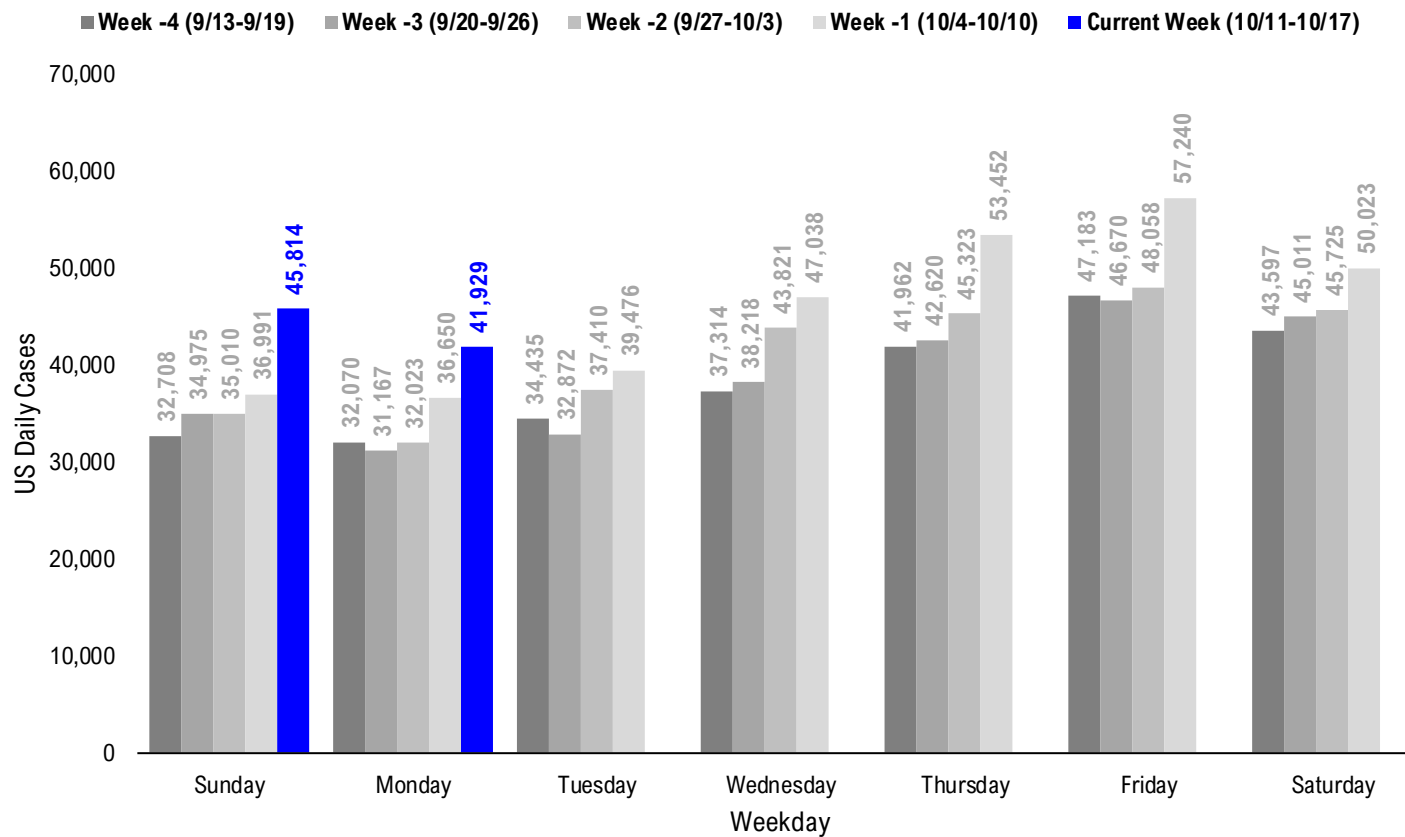

# #3: USA State COVID-19 Situation at a Glance...

	Sorted Daily Cases		Daily Cases (3D avg) per 1mm residents				Hospitalization			
	% US Pop	% US GDP	7D		Since Peak		% Decline in Daily Cases			
			10/12	Delta	10/12	7D Delta	# Days	%	7D Net Hospitalization	7D Net Hospitalization / 7D New Cases
United States	100%	100%	41.929	+5.279	140	+19	87	-36%	3.812	1.1%

### States:

1 California	11.9%	14.6%	3,449	+394	96	+16	80	-67%	-76	(0.3%)
2 Tennessee	2.1%	1.8%	2,965	+476	326	+68	76	-19%	-30	(0.2%)
3 Illinois	3.8%	4.2%	2,742	+889	220	+69	36	-15%	133	0.7%
4 Texas	8.7%	8.8%	2,384	+192	100	+11	87	-76%	552	2.3%
5 Kansas	0.9%	0.8%	2,055	+458	235	+52	12	-35%	3	0.1%
6 Wisconsin	1.8%	1.6%	1,956	+260	422	+53	2	-17%	168	0.9%
7 Michigan	3.0%	2.6%	1,809	+402	111	+26	2	-13%	221	2.9%
8 Indiana	2.0%	1.8%	1,574	+744	251	+85	1	-5%	219	2.1%
9 Florida	6.5%	5.0%	1,533	+118	110	+16	91	-81%	88	0.5%
10 Ohio	3.5%	3.3%	1,430	+373	116	+26	3	-15%	292	2.9%
11 North Carolina	3.2%	2.7%	1,276	-982	169	+8	2	-22%	138	1.1%
12 Minnesota	1.7%	1.8%	1,171	+198	244	+41	1	-5%	79	0.9%
13 Pennsylvania	3.9%	3.8%	1,088	+416	104	+28	185	-26%	131	1.4%
14 Connecticut	1.1%	1.3%	1,066	+243	100	+23	173	-76%	26	1.3%
15 New York	5.9%	8.1%	1,029	+96	62	-5	185	-89%	242	2.5%
16 Utah	1.0%	0.9%	988	-117	368	-2	2	-16%	37	0.5%
17 Georgia	3.2%	2.9%	902	+113	103	+6	79	-75%	-156	(1.8%)
18 Virginia	2.6%	2.6%	854	+167	114	+2	64	-31%	40	0.6%
19 Oklahoma	1.2%	1.0%	797	+132	261	+57	2	-27%	103	1.3%
20 Massachusetts	2.1%	2.8%	760	+245	95	+6	170	-81%	28	0.7%
21 Alabama	1.5%	1.1%	734	+190	178	-27	79	-59%	65	1.0%
22 Kentucky	1.3%	1.0%	638	+97	185	+3	9	-22%	109	1.7%
23 South Carolina	1.6%	1.1%	610	+35	151	+22	72	-71%	91	1.6%
24 Idaho	0.5%	0.4%	597	+139	294	+73	87	-23%	40	0.9%
25 Colorado	1.7%	1.8%	576	+115	140	+45	2	-11%	80	1.5%
26 Nevada	0.9%	0.8%	569	+232	190	+54	86	-56%	68	1.7%
27 Arkansas	0.9%	0.6%	568	+176	211	+58	2	-33%	92	1.8%
28 Maryland	1.8%	2.0%	504	+3	94	+7	144	-55%	46	1.1%

	Sorted Daily Cases		Daily Cases (3D avg) per 1mm residents				Hospitalization			
	% US Pop	% US GDP	7D		Since Peak		% Decline in Daily Cases			
			10/12	Delta	10/12	7D Delta	# Days	%	7D Net Hospitalization	7D Net Hospitalization / 7D New Cases
United States	100%	100%	41,929	+5,279	140	+19	87	-36%	3.812	1.1%

### States:

29 Nebraska	0.6%	0.6%	495	+91	400	+121	1	-7%	55	1.2%
30 Arizona	2.2%	1.7%	475	+159	90	+30	102	-85%	100	2.0%
31 North Dakota	0.2%	0.3%	472	+160	742	+231	1	-10%	121	3.1%
32 New Jersey	2.7%	3.0%	469	-42	78	+0	190	-83%	155	2.9%
33 Iowa	1.0%	0.9%	463	+99	277	+76	45	-29%	60	0.9%
34 Montana	0.3%	0.2%	423	+211	538	+229	2	-16%	90	2.1%
35 New Mexico	0.6%	0.5%	379	+224	178	+78	2	-17%	30	1.1%
36 South Dakota	0.3%	0.3%	361	+181	644	+239	3	-27%	37	0.9%
37 Mississippi	0.9%	0.6%	296	+81	173	+45	74	-67%	46	1.0%
38 Puerto Rico	1.0%	0.5%	228	-135	71	-22	16	-61%	-7	(0.4%)
39 Oregon	1.3%	1.2%	212	-67	74	+4	2	-27%	36	1.5%
40 Wyoming	0.2%	0.2%	191	+66	269	+30	3	-17%	15	1.3%
41 Alaska	0.2%	0.3%	191	-17	317	+71	0	0%	5	0.4%
42 Delaware	0.3%	0.4%	159	+39	158	+12	167	-54%	24	2.6%
43 West Virginia	0.5%	0.4%	153	+39	107	+26	1	-29%	3	0.2%
44 Guam	0.0%	0.0%	92	+38	364	+90	46	-44%	32	7.7%
45 New Hampshire	0.4%	0.4%	65	+30	58	+23	163	-37%	0	0.0%
46 Louisiana	1.4%	1.3%	63	-167	88	+9	83	-85%	30	0.8%
47 Hawaii	0.4%	0.5%	42	-10	51	-9	44	-75%	-25	(3.8%)
48 District of Columbi	0.2%	0.7%	38	+10	85	+26	162	-74%	-8	(1.7%)
49 Maine	0.4%	0.3%	29	+3	21	+2	143	-58%	-3	(1.4%)
50 Vermont	0.2%	0.2%	9	-24	16	-9	190	-83%	-1	(1.7%)
51 Washington	2.3%	2.7%	0	-455	49	-28	89	-64%	2	0.1%
52 U.S. Virgin Islands	0.0%	0.0%	0	+0	3	+0	52	-99%	0	0.0%
53 Rhode Island	0.3%	0.3%	0	-50	0	-108	170	-100%	20	2.3%
54 Northern Mariana	0.0%	0.0%	0	-2	12	+0	20	-71%	0	0.0%
55 Missouri	1.8%	1.5%	0	-987	0	-218	74	-100%	166	2.9%
56 American Samoa	0.0%	0.0%	0	+0	0	+0	0	0%	0	0.0%

# #4: USA COVID-19 Heat Map...

### Daily Case Increases

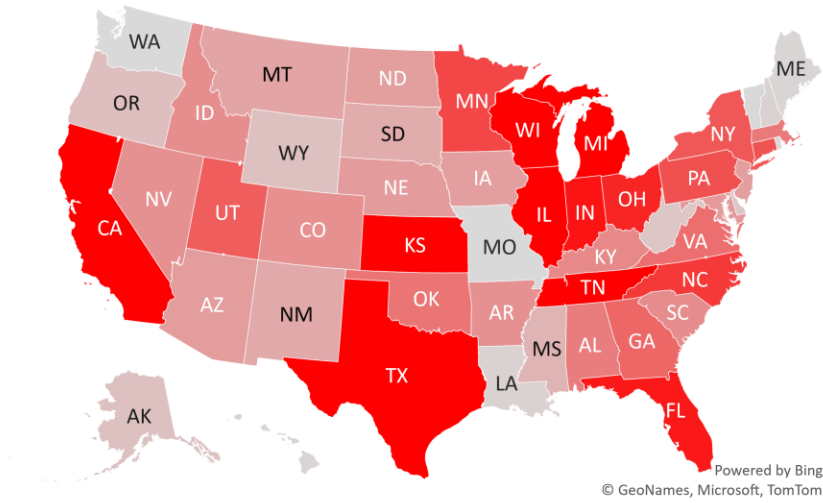

### 7D Delta in Daily New Cases

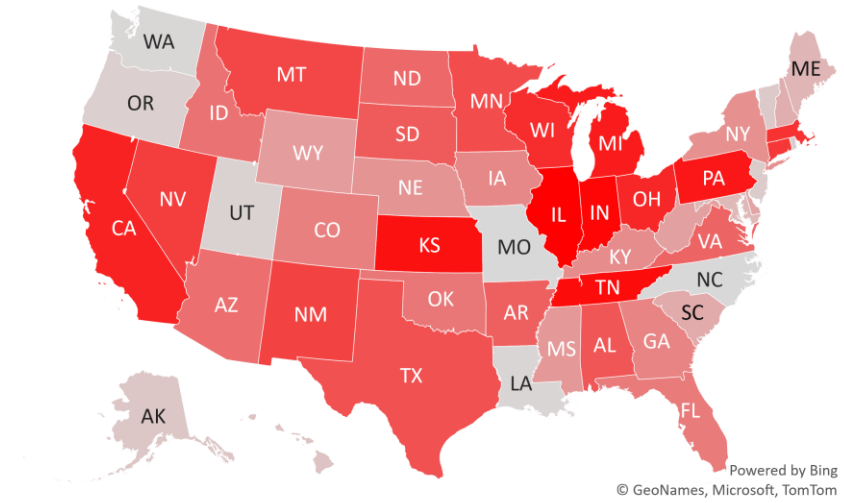

### Daily Case Increases per 1mm Resident (3D Avg)

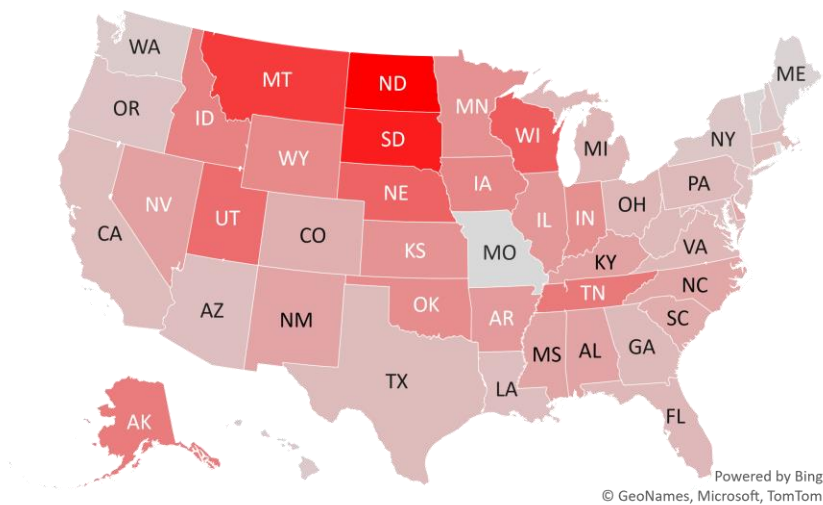

### 7D Delta in Daily New Cases per 1mm (3D Avg)

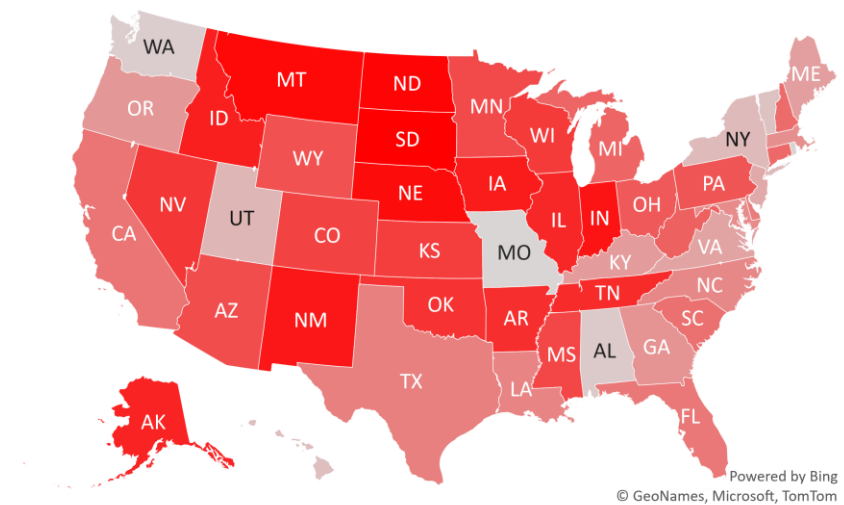



# #5: # of Days since Daily Case Peaked by States...

## # Days since Daily Cases (3D Avg) Peak (as of 10/12)

	Sorted			
	Peak Date	10/12/20	% off the Peak	% US Pop
United States	7/17/20	87	-36%	100%
<b>States:</b>				
Vermont	4/5/20	190	-83%	0.2%
New Jersey	4/5/20	190	-83%	2.7%
Pennsylvania	4/10/20	185	-26%	3.9%
New York	4/10/20	185	-89%	5.9%
Connecticut	4/22/20	173	-76%	1.1%
Rhode Island	4/25/20	170	-100%	0.3%
Massachusetts	4/25/20	170	-81%	2.1%
Delaware	4/28/20	167	-54%	0.3%
New Hampshire	5/2/20	163	-37%	0.4%
District of Columbia	5/3/20	162	-74%	0.2%
Maryland	5/21/20	144	-55%	1.8%
Maine	5/22/20	143	-58%	0.4%
Arizona	7/2/20	102	-85%	2.2%
Florida	7/13/20	91	-81%	6.5%
Washington	7/15/20	89	-64%	2.3%
Texas	7/17/20	87	-76%	8.7%
Idaho	7/17/20	87	-23%	0.5%
Nevada	7/18/20	86	-56%	0.9%
Louisiana	7/21/20	83	-85%	1.4%
California	7/24/20	80	-67%	11.9%
Georgia	7/25/20	79	-75%	3.2%
Alabama	7/25/20	79	-59%	1.5%
Tennessee	7/28/20	76	-19%	2.1%
Mississippi	7/30/20	74	-67%	0.9%
Missouri	7/30/20	74	-100%	1.8%
South Carolina	8/1/20	72	-71%	1.6%
Virginia	8/9/20	64	-31%	2.6%
U.S. Virgin Islands	8/21/20	52	-99%	0.0%

	Sorted			
	Peak Date	10/12/20	% off the Peak	% US Pop
United States	7/17/20	87	-36%	100%
<b>States:</b>				
Guam	8/27/20	46	-44%	0.0%
Iowa	8/28/20	45	-29%	1.0%
Hawaii	8/29/20	44	-75%	0.4%
Illinois	9/6/20	36	-15%	3.8%
Northern Mariana Island	9/22/20	20	-71%	0.0%
Puerto Rico	9/26/20	16	-61%	1.0%
Kansas	9/30/20	12	-35%	0.9%
Kentucky	10/3/20	9	-22%	1.3%
Wyoming	10/9/20	3	-17%	0.2%
South Dakota	10/9/20	3	-27%	0.3%
Ohio	10/9/20	3	-15%	3.5%
Wisconsin	10/10/20	2	-17%	1.8%
Utah	10/10/20	2	-16%	1.0%
Oregon	10/10/20	2	-27%	1.3%
Oklahoma	10/10/20	2	-27%	1.2%
New Mexico	10/10/20	2	-17%	0.6%
North Carolina	10/10/20	2	-22%	3.2%
Montana	10/10/20	2	-16%	0.3%
Michigan	10/10/20	2	-13%	3.0%
Colorado	10/10/20	2	-11%	1.7%
Arkansas	10/10/20	2	-33%	0.9%
West Virginia	10/11/20	1	-29%	0.5%
Nebraska	10/11/20	1	-7%	0.6%
North Dakota	10/11/20	1	-10%	0.2%
Minnesota	10/11/20	1	-5%	1.7%
Indiana	10/11/20	1	-5%	2.0%
Alaska	10/12/20	0	0%	0.2%

## # Days since Daily Case Peak: **Longer = Good**

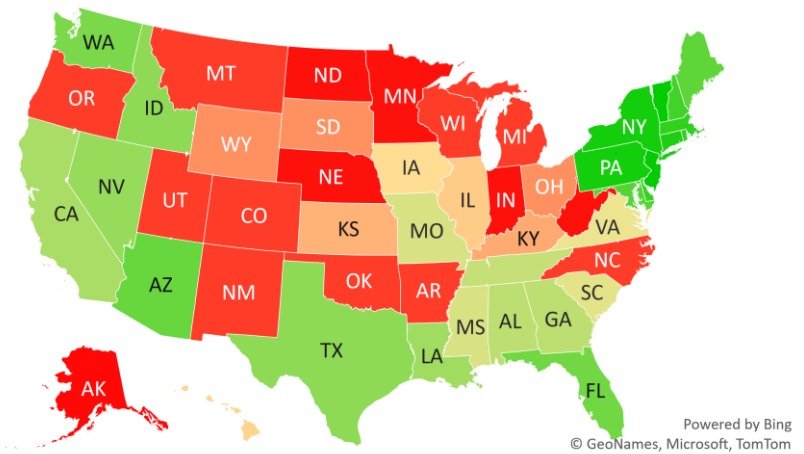

## Daily Cases % off the Peak: **Larger Decline = Good**

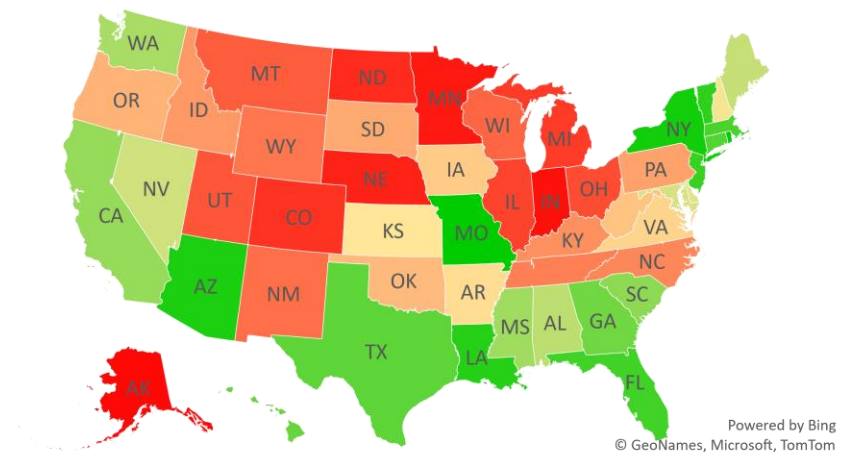

# #6: US New Cases by States... (sorted by today's new cases)

**Sorted**

7D Ago      Last 3-day Trend

RI's stats on Monday are not available as of 8PM ET.  
WA didn't report stats on Monday due to data issues.  
MO's stats in the past 3 days are not available due to database error.

	10/5/20	10/10/20	10/11/20	10/12/20	vs 7D ago
United States	36.650	50.023	45.814	41,929	+5,279
<b>States:</b>					
California	3,055	4,170	3,803	3,449	
Tennessee	2,489	1,646	2,068	2,965	
Illinois	1,853	2,905	2,727	2,742	<--higher
Texas	2,192	4,046	2,262	2,384	
Kansas	1,597	0	0	2,055	<--higher
Wisconsin	1,696	2,742	2,676	1,956	
Michigan	1,407	1,522	0	1,809	<--higher
Indiana	830	1,918	1,570	1,574	<--higher
Florida	1,415	0	5,570	1,533	
Ohio	1,057	1,356	1,291	1,430	<--higher
North Carolina	2,258	2,321	1,719	1,276	
Minnesota	973	1,516	1,440	1,171	<--higher
Pennsylvania	672	1,742	1,166	1,088	<--higher
Connecticut	823	0	0	1,066	<--higher
New York	933	1,447	1,143	1,029	
Utah	1,105	1,354	1,200	988	
Georgia	789	1,237	1,140	902	
Virginia	687	1,256	811	854	<--higher
Oklahoma	665	1,533	766	797	
Massachusetts	515	639	563	760	<--higher
Alabama	544	1,061	816	734	<--higher
Kentucky	541	989	847	638	
South Carolina	575	958	766	610	
Idaho	458	613	365	597	<--higher
Colorado	461	1,023	819	576	<--higher
Nevada	337	806	380	569	<--higher
Arkansas	392	788	554	568	<--higher
Maryland	501	636	562	504	

**Sorted**

7D Ago      Last 3-day Trend

RI's stats on Monday are not available as of 8PM ET.  
WA didn't report stats on Monday due to data issues.  
MO's stats in the past 3 days are not available due to database error.

	10/5/20	10/10/20	10/11/20	10/12/20	vs 7D ago
United States	36,650	50,023	45,814	41,929	+5,279
<b>States:</b>					
Nebraska	404	1,085	743	495	<--higher
Arizona	316	894	597	475	<--higher
North Dakota	312	588	637	472	<--higher
New Jersey	511	864	751	469	
Iowa	364	1,084	1,075	463	<--higher
Montana	212	718	585	423	<--higher
New Mexico	155	481	261	379	<--higher
South Dakota	180	732	617	361	<--higher
Mississippi	215	957	294	296	<--higher
Puerto Rico	363	232	218	228	
Oregon	279	398	331	212	
Wyoming	125	120	156	191	<--higher
Alaska	208	249	255	191	
Delaware	120	171	132	159	<--higher
West Virginia	114	206	215	153	<--higher
Guam	54	67	22	92	<--higher
New Hampshire	35	122	51	65	<--higher
Louisiana	230	0	1,168	63	
Hawaii	52	71	103	42	
District of Columbia	28	75	66	38	<--higher
Maine	26	30	27	29	
Vermont	33	11	10	9	
Washington	455	642	475	0	
U.S. Virgin Islands	0	0	1	0	
Rhode Island	50	0	0	0	
Northern Mariana Islands	2	2	0	0	
Missouri	987	0	0	0	
American Samoa	0	0	0	0	

# #7: US Daily Hospitalizations...

## US Net Hospitalizations (aggregate of 50 states + Washington, D.C.)

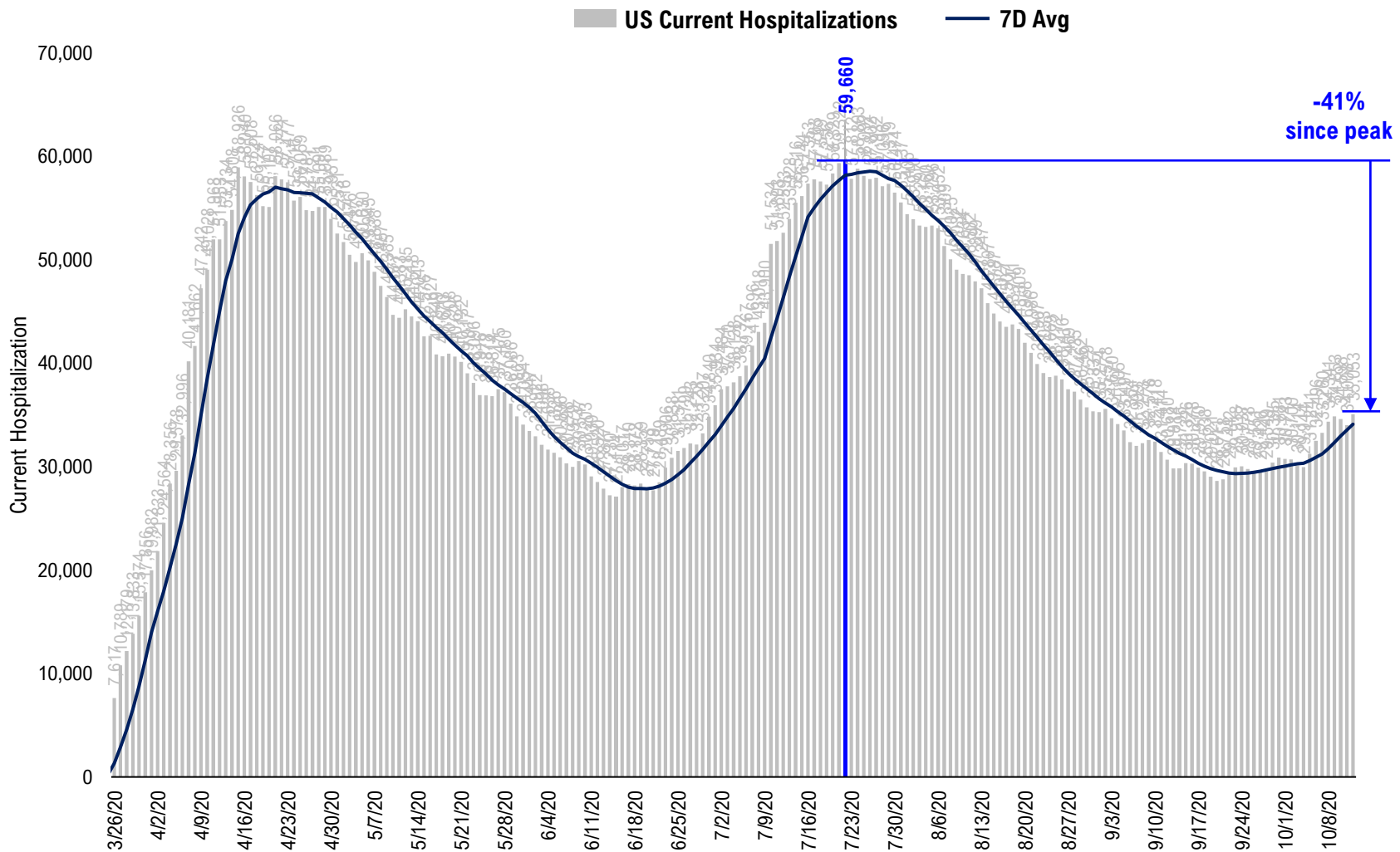

Source: Fundstrat, COVID-19 Tracking Project, State Department of Health



# #8: US Daily New Fatalities...

## US daily COVID-19 Fatalities

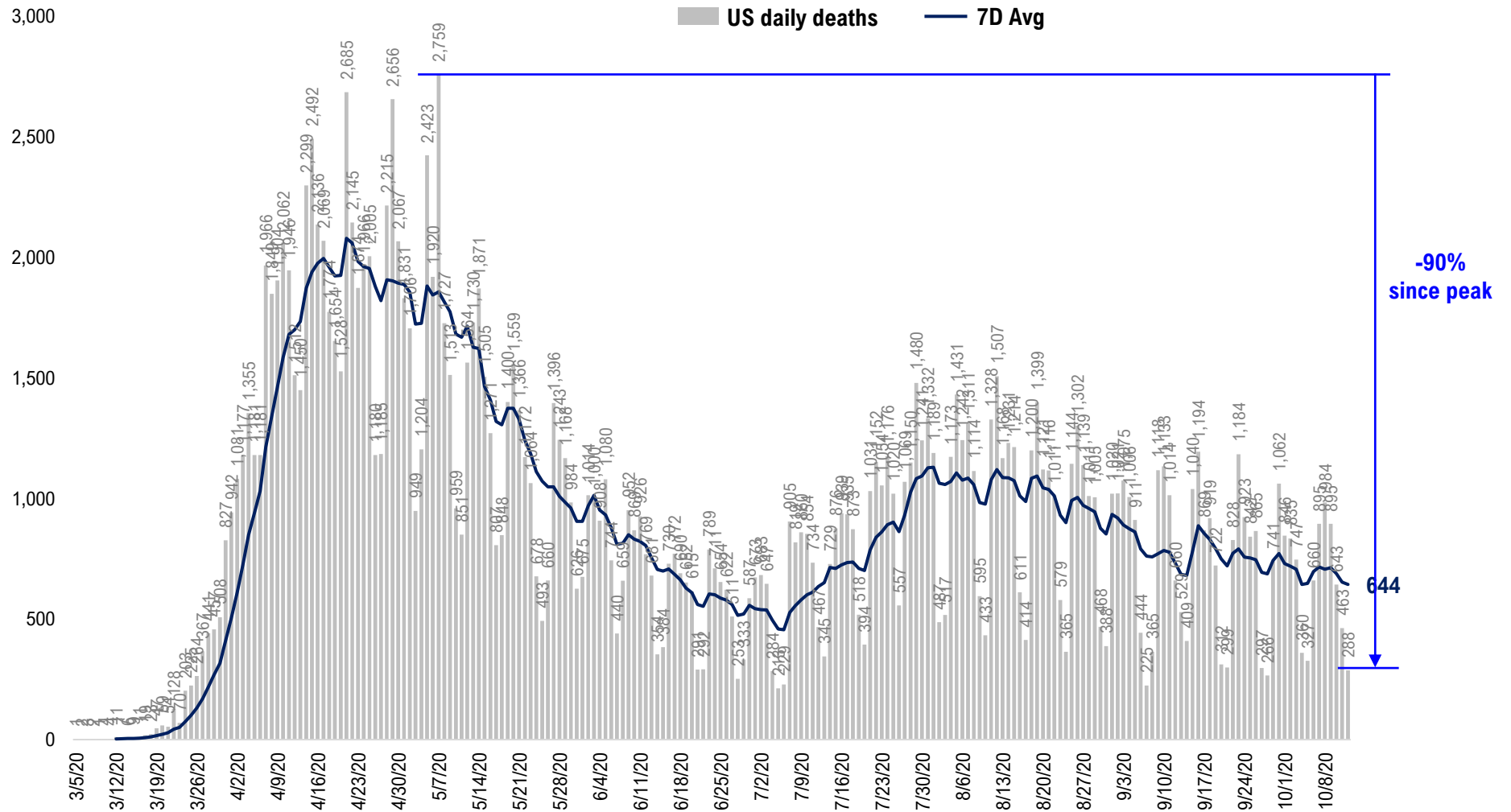

# #9: Rolling 7-Day Change in the Key Metrics... (Past 8 Weeks)

**Daily New Cases**  
(8/10-8/23 ex-CA; 9/4-9/5 ex-IL)

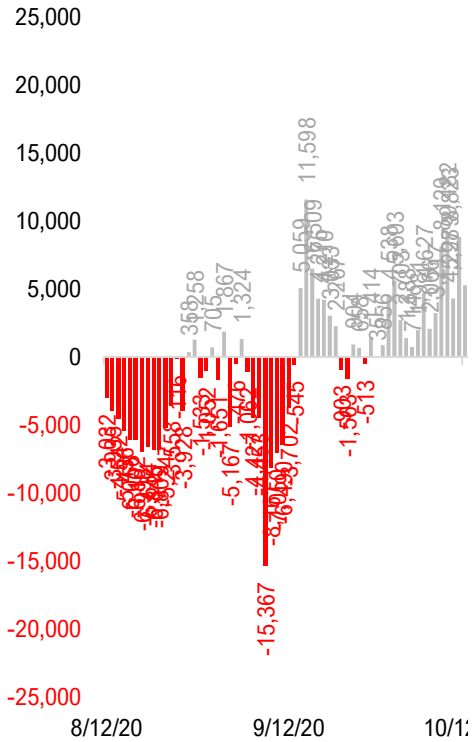

**Daily Deaths**

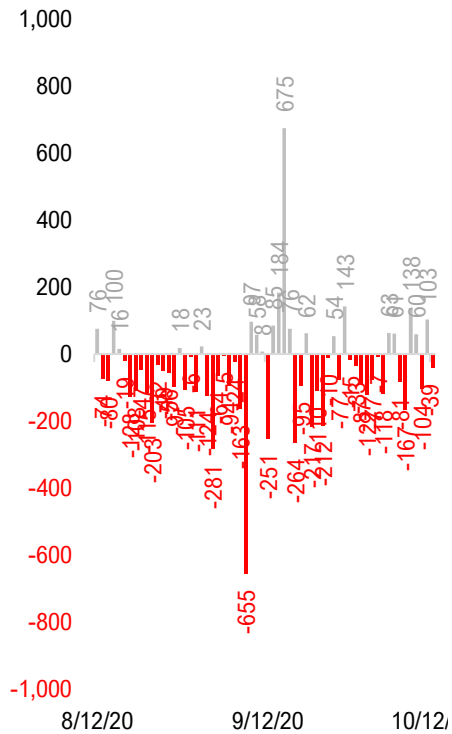

**Daily Net Hospitalization**  
(Red = more discharge than admission)

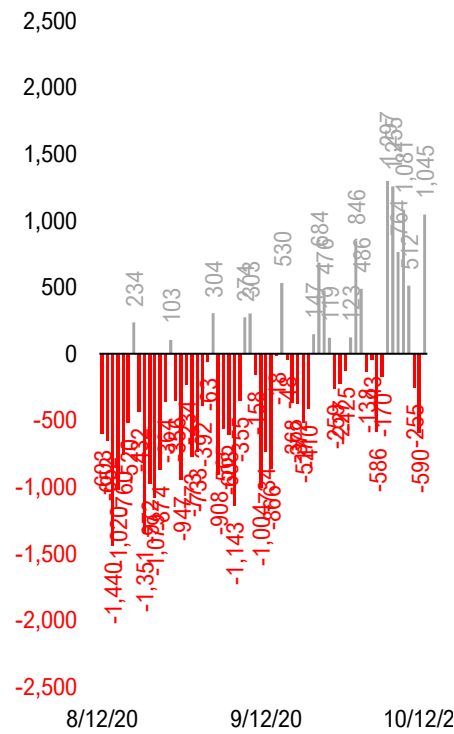

**Daily Tests**

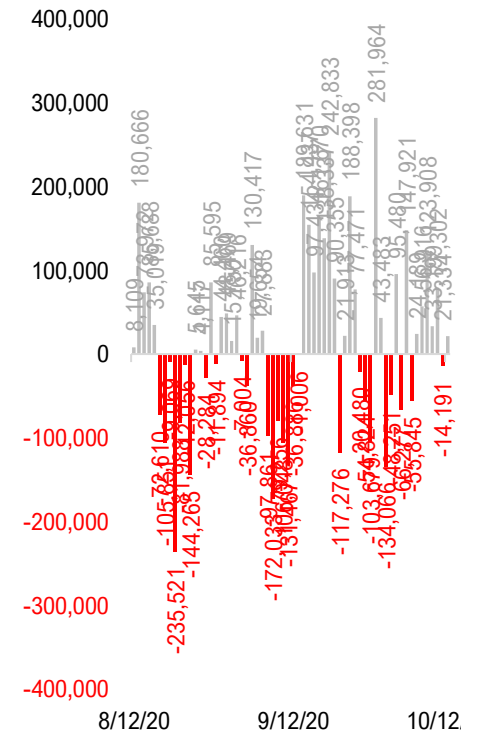

\* Ignored California between 8/10 and 8/23, due to its data glitch caused 300,000-case backlog  
Source: Fundstrat, COVID-19 Tracking Project, State Department of Health

# #10: Daily New Cases by States... (sorted by "open" date)

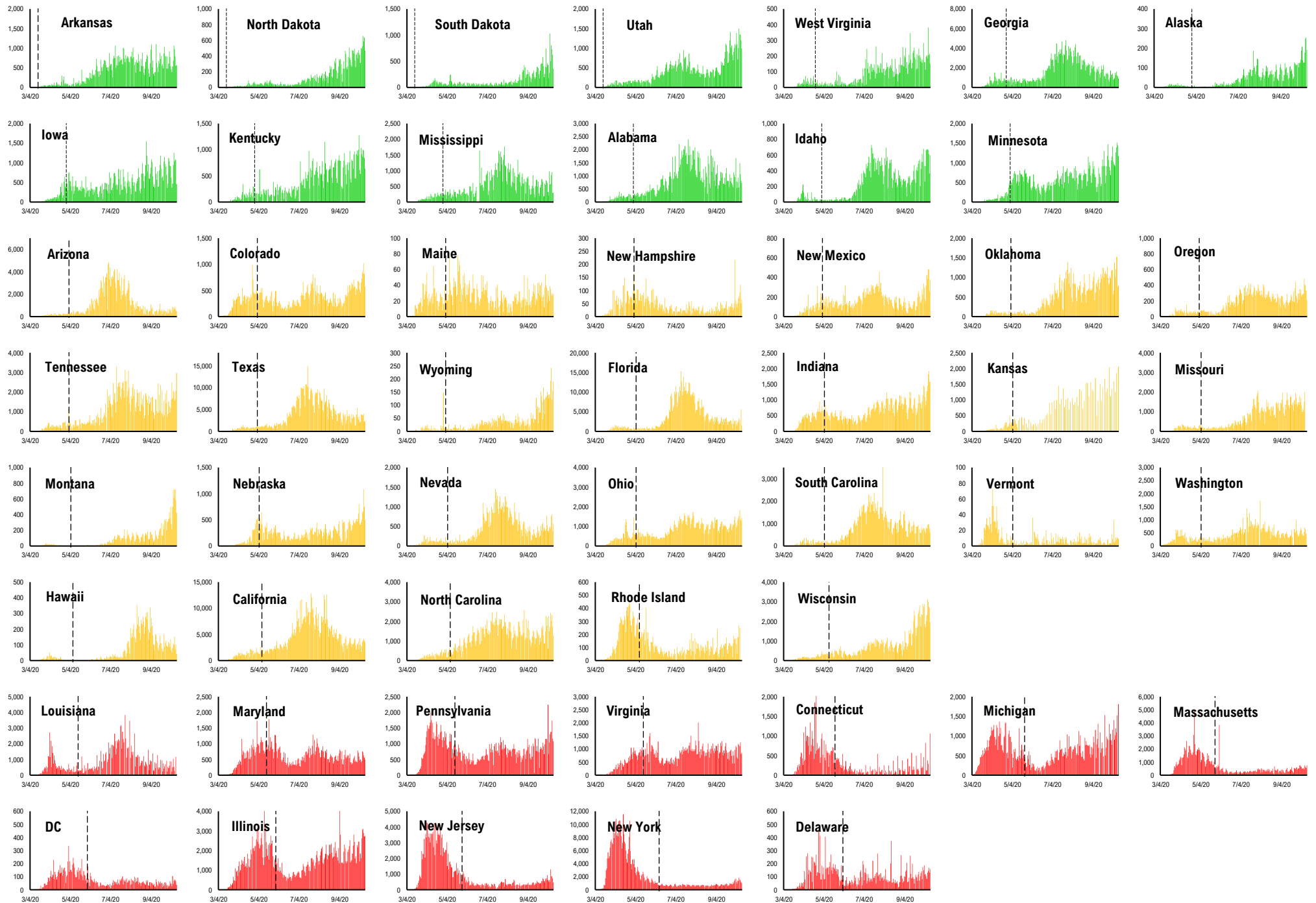

# #11: Daily Hospitalizations by States... (sorted by "open" date)

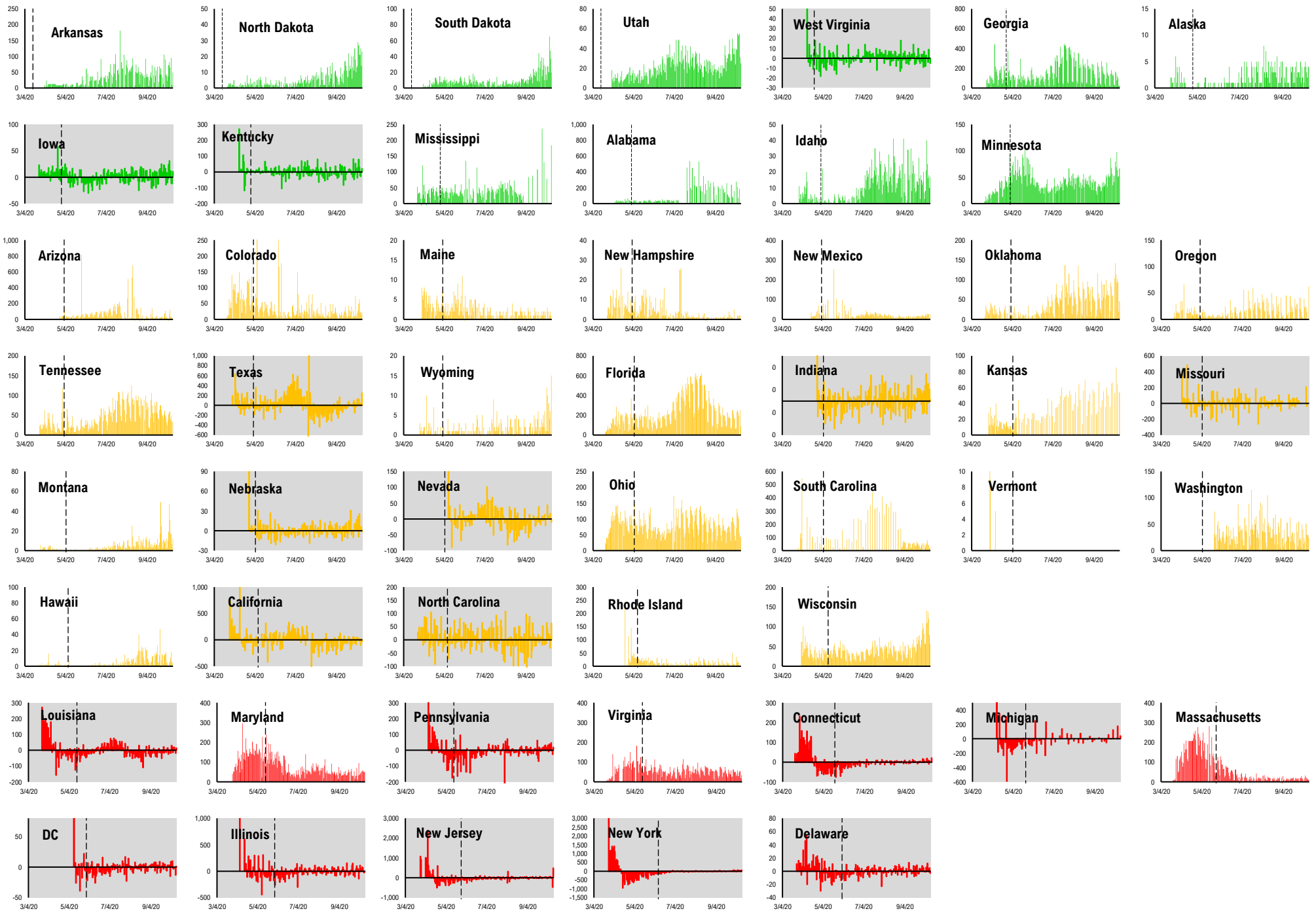

# #12: Daily New Deaths by States... (sorted by "open" date)

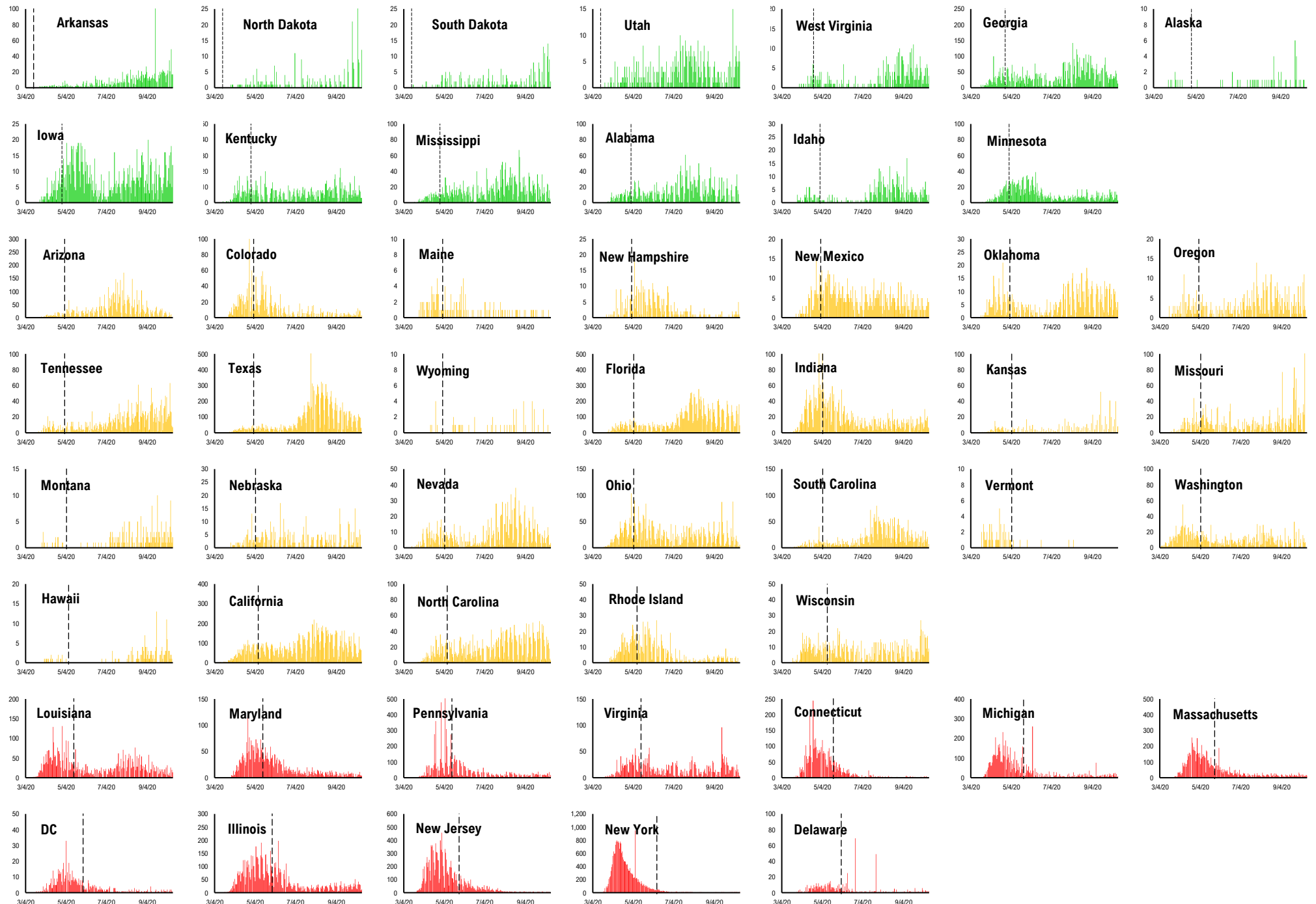



# #13: State COVID-19 situation by Reopen Date...

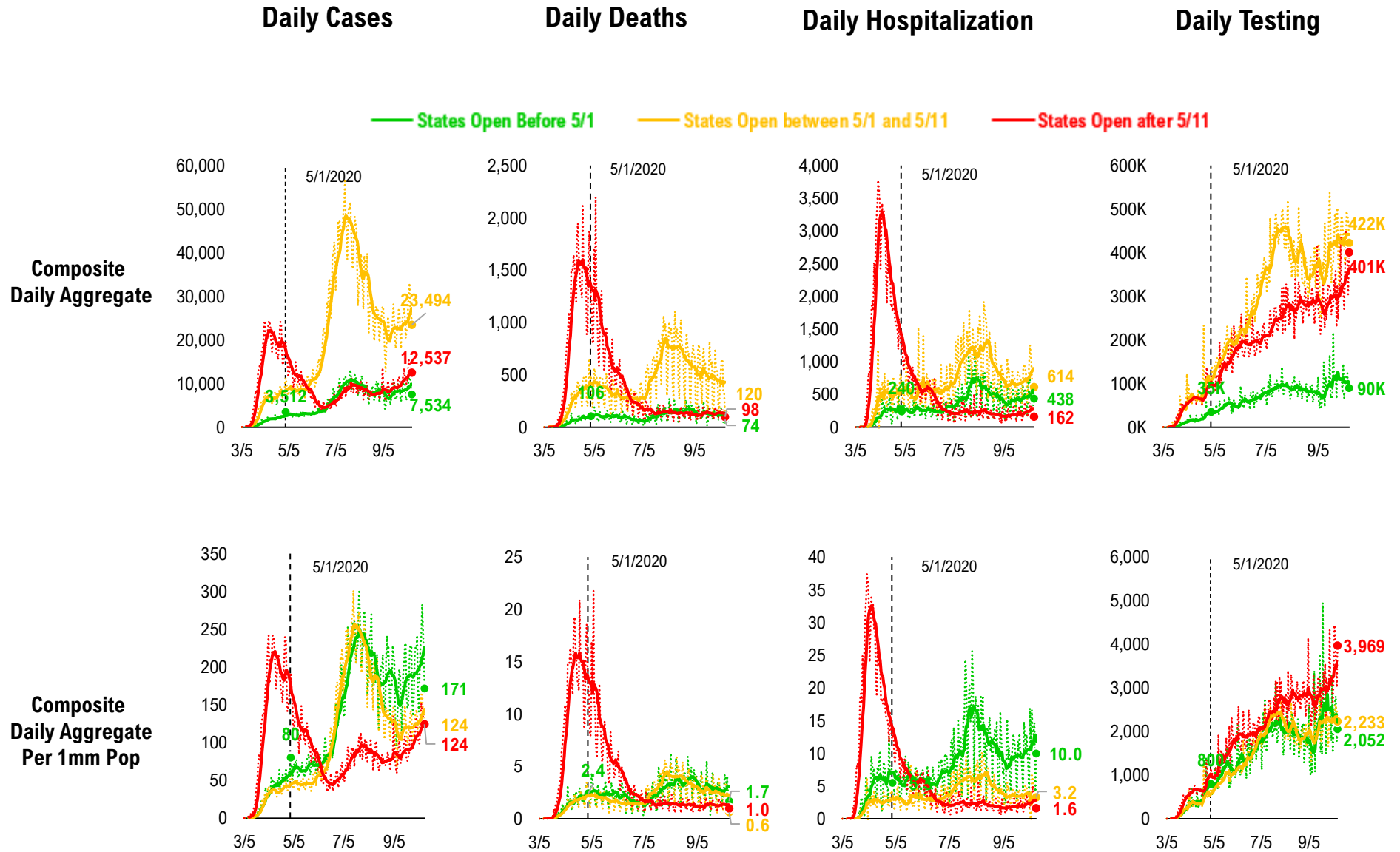

# #14: State COVID-19 Daily Positivity Rate by Reopen Date...

## Composite Daily Positivity Rate

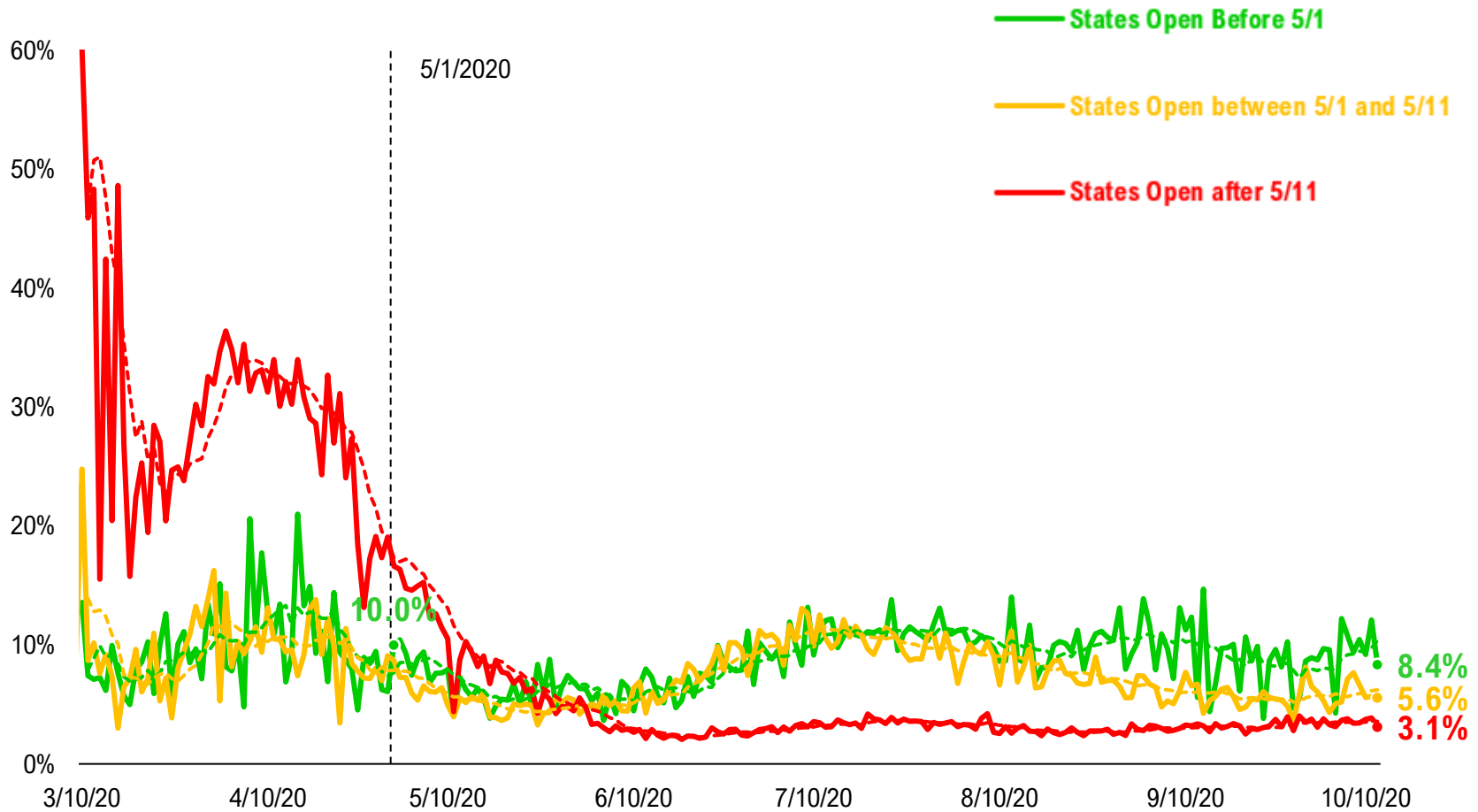

# #15: Global COVID-19 Situation at a Glance...

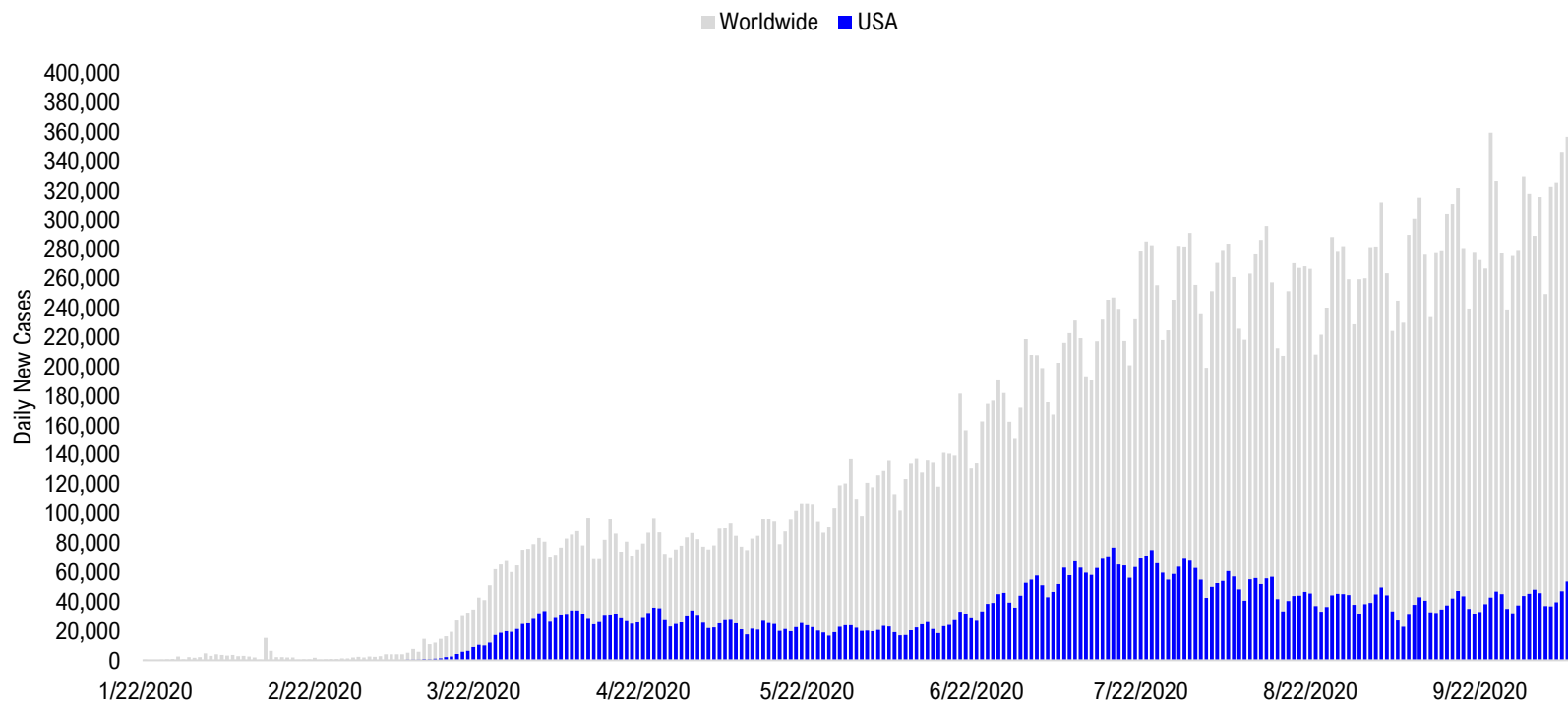

5/29/2020	6/12/2020	6/26/2020	7/10/2020	7/24/2020	8/7/2020	8/21/2020	9/4/2020	9/18/2020	10/2/2020	10/11/2020
Latin America 42,759	Latin America 51,123	Latin America 68,227	Latin America 73,176	Latin America 97,008	Latin America 97,310	Latin America 85,471	Latin America 88,295	Pakistan + India + Bangladesh 98,115	Pakistan + India + Bangladesh 84,614	Europe 93,592
US + Canada 22,796	US + Canada 22,798	US + Canada 41,092	US + Canada 63,055	US + Canada 72,289	Pakistan + India + Bangladesh 63,674	Pakistan + India + Bangladesh 72,740	Pakistan + India + Bangladesh 87,400	Latin America 76,730	Europe 77,734	Pakistan + India + Bangladesh 73,261
Europe 19,130	Pakistan + India + Bangladesh 18,309	Pakistan + India + Bangladesh 24,668	Pakistan + India + Bangladesh 32,386	Pakistan + India + Bangladesh 52,184	US + Canada 56,201	US + Canada 45,159	US + Canada 44,962	Europe 57,930	Latin America 61,017	Latin America 60,177
Pakistan + India + Bangladesh 12,032	Europe 18,149	Europe 17,889	Africa 17,127	Africa 20,063	Europe 23,878	Europe 32,466	Europe 40,116	US + Canada 43,204	US + Canada 47,755	US + Canada 54,925
Africa 5,307	Africa 7,322	Africa 11,684	Europe 16,204	Europe 18,765	Africa 14,390	Africa 10,566	Asia ex- India+Pakistan 8,720	Asia ex- India+Pakistan 10,763	Asia ex- India+Pakistan 11,417	Asia ex- India+Pakistan 13,691
Asia ex- India+Pakistan 2,762	Asia ex- India+Pakistan 3,064	Asia ex- India+Pakistan 3,866	Asia ex- India+Pakistan 7,373	Asia ex- India+Pakistan 8,636	Asia ex- India+Pakistan 10,424	Asia ex- India+Pakistan 10,047	Africa 8,318	Africa 7,997	Africa 8,146	Africa 10,345

# Disclosures

This research is for the clients of FS Insight only. For important disclosures and rating histories regarding sectors or companies that are the subject of this report, please contact your sales representative or FS Insight at 150 East 52nd Street, New York, NY, 10022 USA.

## **Analyst Certification (Reg AC)**

Thomas J. Lee, the research analyst denoted by an “AC” on the cover of this report, hereby certifies that all of the views expressed in this report accurately reflect his personal views, which have not been influenced by considerations of the firm’s business or client relationships.

Neither I, nor a member of my household is an officer, director, or advisory board member of the issuer(s) or has another significant affiliation with the issuer(s) that is/are the subject of this research report. There is a possibility that we will from time to time have long or short positions in, and buy or sell, the securities or derivatives, if any, referred to in this research

## **Conflicts of Interest**

This research contains the views, opinions and recommendations of FS Insight . As of the time of writing and publication of this presentation, FS Insight does not know of, or have reason to know of any material conflicts of interest at the time of the publication of this presentation. The Company has no contractual relationship, nor have we received any compensation from any of the companies listed in this research report.

## **Analyst Industry/Sector Views**

Positive (+): The analyst expects the performance of his industry/sector coverage universe over the next 6-18 months to be attractive vs. the relevant broad market benchmark, being the S&P 500 for North America.

Neutral (N): The analyst expects the performance of his or her industry/sector coverage universe over the next 6-18 months to be in line with the relevant broad market benchmark, being the S&P 500 for North America.

Negative (-): The analyst expects his or her industry coverage universe over the next 6-18 months to underperform vs. the relevant broad market benchmark, being the S&P 500 for North America.

## **General Disclosures**

FS Insight is an independent research company and is not a registered investment advisor and is not acting as a broker dealer under any federal or state securities laws. FS Insight is a member of IRC Securities’ Research Prime Services Platform. IRC Securities is a FINRA registered broker-dealer that is focused on supporting the independent research industry. Certain personnel of FS Insight (i.e. Research Analysts) are registered representatives of IRC Securities, a FINRA member firm registered as a broker-dealer with the Securities and Exchange Commission and certain state securities regulators. As registered representatives and independent contractors of IRC Securities, such personnel may receive commissions paid to or shared with IRC Securities for transactions placed by FS Insight clients directly with IRC Securities or with securities firms that may share commissions with IRC Securities in accordance with applicable SEC and FINRA requirements. IRC Securities does not distribute the research of FS Insight , which is available to select institutional clients that have engaged FS Insight .

As registered representatives of IRC Securities our analysts must follow IRC Securities’ Written Supervisory Procedures. Notable compliance policies include (1) prohibition of insider trading or the facilitation thereof, (2) maintaining client confidentiality, (3) archival of electronic communications, and (4) appropriate use of electronic communications, amongst other compliance related policies.

FS Insight does not have the same conflicts that traditional sell-side research organizations have because FS Insight (1) does not conduct any investment banking activities, (2) does not manage any investment funds, and (3) our clients are only institutional investors.

This research is for the clients of FS Insight only. Additional information is available upon request. Information has been obtained from sources believed to be reliable but FS Insight does not warrant its completeness or accuracy except with respect to any disclosures relative to FS Insight and the analyst’s involvement (if any) with any of the subject companies of the research. All pricing is as of the market close for the securities discussed, unless otherwise stated. Opinions and estimates constitute our judgment as of the date of this material and are subject to change without notice. Past performance is not indicative of future results. This material is not intended as an offer or solicitation for the purchase or sale of any financial instrument. The opinions and recommendations herein do not take into account individual client circumstances, risk tolerance, objectives, or needs and are not intended as recommendations of particular securities, financial instruments or strategies. The recipient of this report must make its own independent decision regarding any securities or financial instruments mentioned herein. Except in circumstances where FS Insight expressly agrees otherwise in writing, FS Insight is not acting as a municipal advisor and the opinions or views contained herein are not intended to be, and do not constitute, advice, including within the meaning of Section 15B of the Securities Exchange Act of 1934. All research reports are disseminated and available to all clients simultaneously through electronic publication to our internal client website, FS Insight .com. Not all research content is redistributed to our clients or made available to third-party aggregators or the media. Please contact your sales representative if you would like to receive any of our research publications.

**Copyright 2020 FS Insight LLC. All rights reserved. No part of this material may be reprinted, sold or redistributed without the prior written consent of FS Insight LLC.**