

FSInsight Daily COVID-19 Chartbook

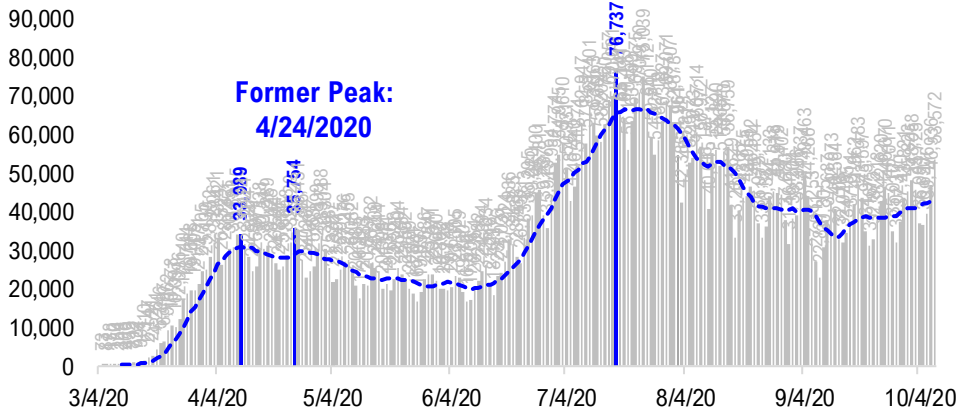

#1: USA COVID-19 Situation at a Glance...

US daily new cases



USA total COVID-19 tests administered

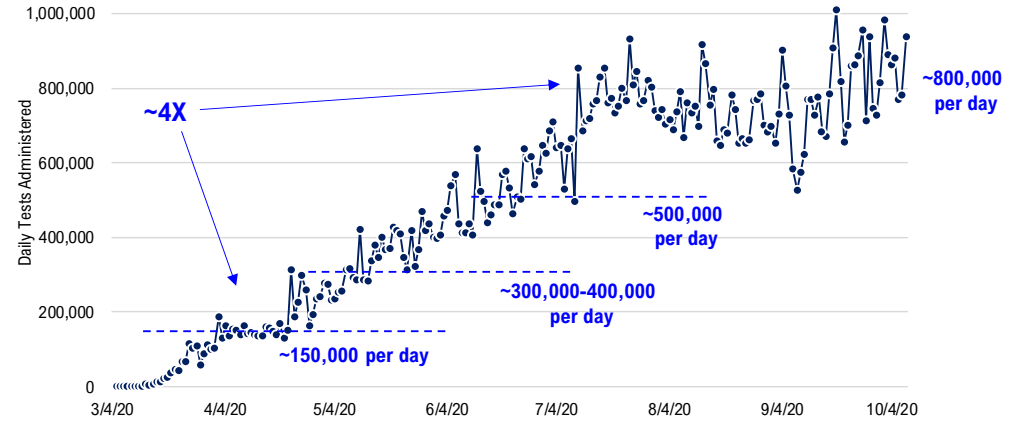

US daily new cases rolling 7D delta

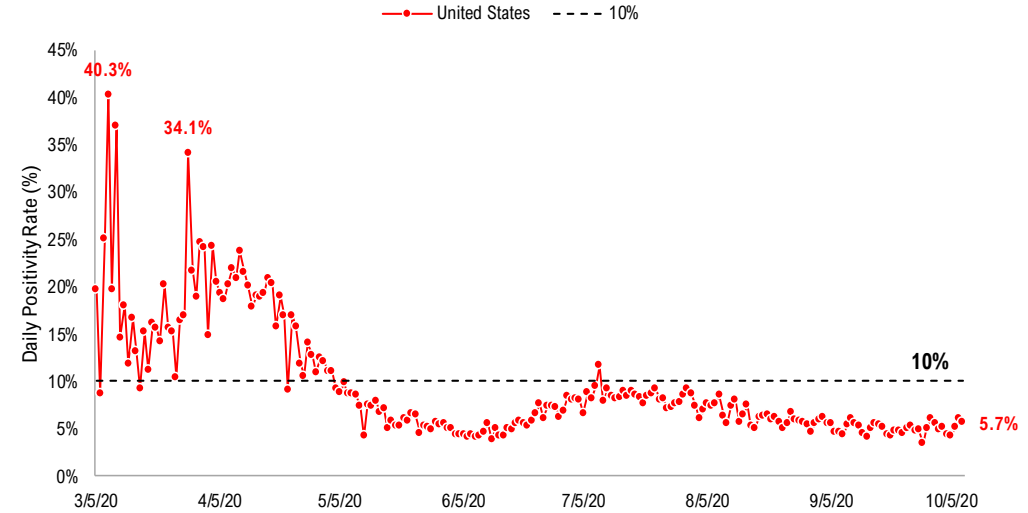
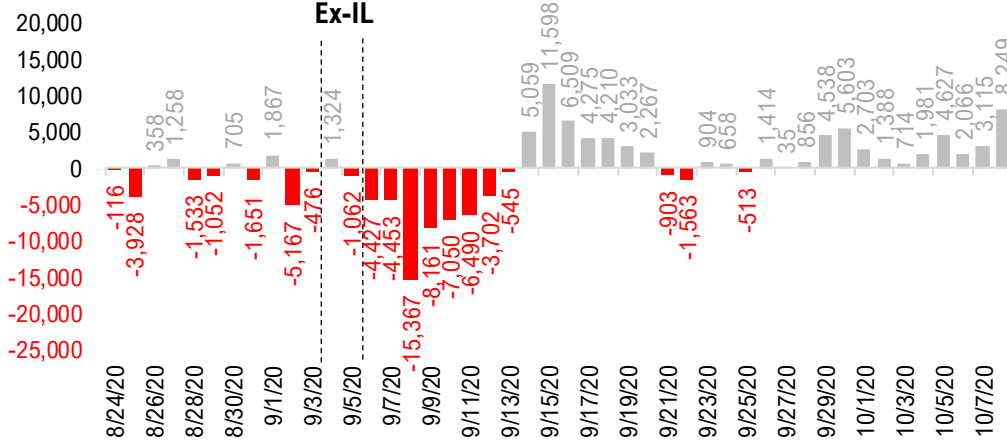

#2: USA COVID-19 Daily Cases Weekday Seasonality (Past 4 Weeks) ...

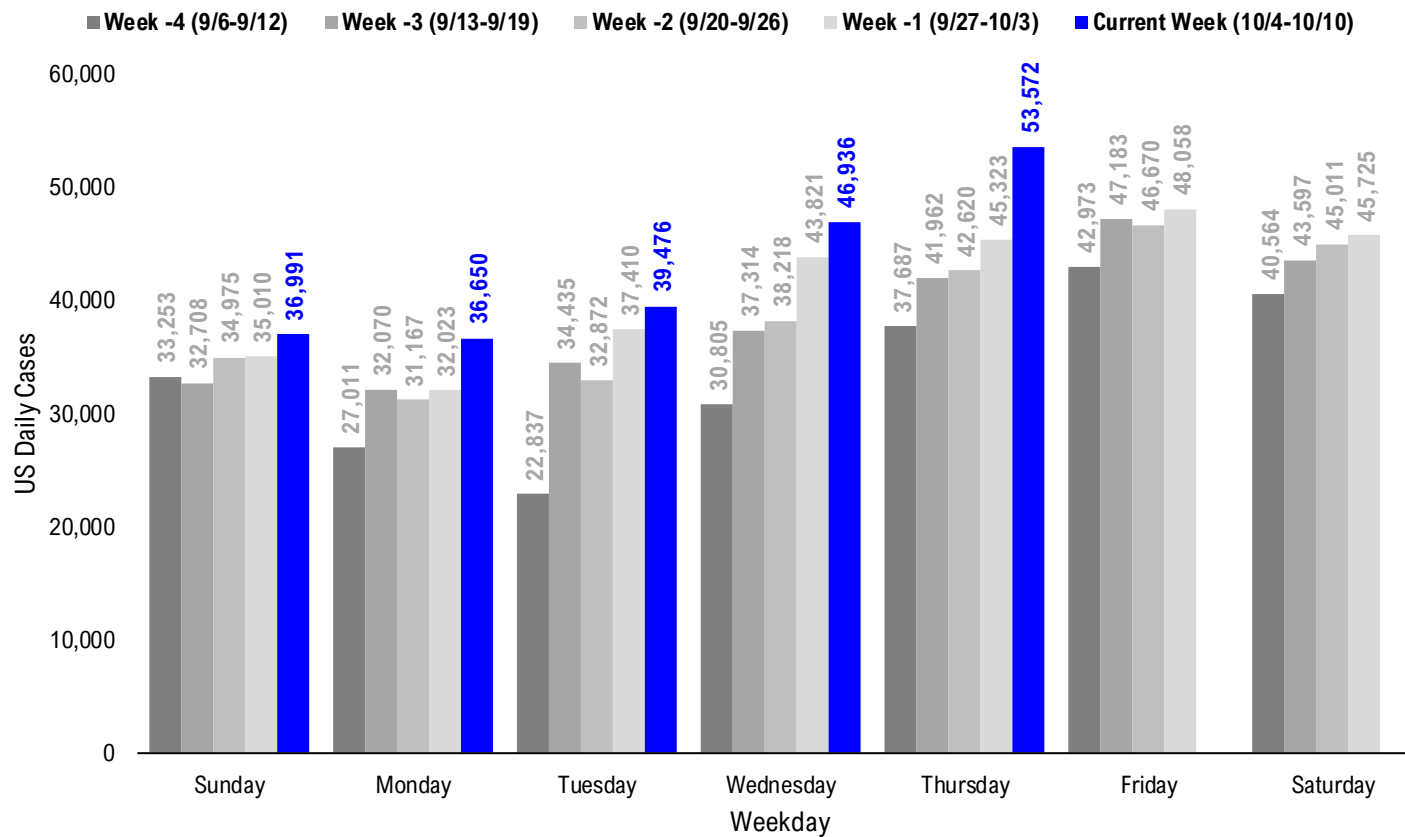

#3: USA State COVID-19 Situation at a Glance...

	Sorted Daily Cases		Daily Cases (3D avg) per 1mm residents		Since Peak		% Decline in Daily Cases	
	% US Pop	% US GDP	10/8/20	7D Delta	10/8/20	7D Delta		# Days
United States	100%	100%	53,572	+8,249	142	+14	83	-35%

	Sorted Daily Cases		Daily Cases (3D avg) per 1mm residents		Since Peak		% Decline in Daily Cases	
	% US Pop	% US GDP	10/8/20	7D Delta	10/8/20	7D Delta		# Days
United States	100%	100%	53,572	+8,249	142	+14	83	-35%

States:

1 Texas	8.7%	8.8%	3,786	+552	131	-11	83	-68%
2 California	11.9%	14.6%	3,575	+513	68	-3	76	-77%
3 Florida	6.5%	5.0%	3,306	+678	126	+5	87	-79%
4 Wisconsin	1.8%	1.6%	3,132	+245	428	-6	5	-12%
5 Illinois	3.8%	4.2%	3,059	+893	192	+40	32	-25%
6 North Carolina	3.2%	2.7%	2,428	+151	179	+31	82	-16%
7 Tennessee	2.1%	1.8%	1,992	+699	281	+100	72	-30%
8 New York	5.9%	8.1%	1,836	+454	79	+17	181	-86%
9 Ohio	3.5%	3.3%	1,539	+212	123	+22	69	-8%
10 Missouri	1.8%	1.5%	1,505	-294	203	-49	70	-35%
11 Utah	1.0%	0.9%	1,501	+493	335	+64	12	-11%
12 Indiana	2.0%	1.8%	1,450	+293	183	+42	5	-8%
13 Pennsylvania	3.9%	3.8%	1,376	+220	97	+11	181	-31%
14 New Jersey	2.7%	3.0%	1,298	+684	91	+25	186	-80%
15 Minnesota	1.7%	1.8%	1,271	+205	185	+33	11	-16%
16 Georgia	3.2%	2.9%	1,265	-43	116	-11	75	-71%
17 Iowa	1.0%	0.9%	1,261	+223	284	+6	41	-27%
18 Oklahoma	1.2%	1.0%	1,212	+42	302	+34	72	-3%
19 Michigan	3.0%	2.6%	1,197	+306	104	+9	167	-15%
20 Virginia	2.6%	2.6%	1,155	+705	116	+33	60	-29%
21 Arkansas	0.9%	0.6%	1,066	+145	252	+30	75	-17%
22 South Carolina	1.6%	1.1%	1,050	+289	165	+16	68	-69%
23 Kentucky	1.3%	1.0%	868	-20	211	+3	5	-11%
24 Colorado	1.7%	1.8%	863	+181	130	+30	0	0%
25 Arizona	2.2%	1.7%	863	+158	107	+29	98	-82%
26 Maryland	1.8%	2.0%	761	-24	90	+0	140	-57%
27 Idaho	0.5%	0.4%	673	+160	374	+68	83	-1%
28 Nebraska	0.6%	0.6%	639	+119	274	+15	5	-18%

States:

29 Montana	0.3%	0.2%	614	+185	571	+232	0	0%
30 Mississippi	0.9%	0.6%	578	-118	237	+31	70	-54%
31 Alabama	1.5%	1.1%	557	-486	154	-34	75	-64%
32 Washington	2.3%	2.7%	545	+65	58	+4	85	-57%
33 North Dakota	0.2%	0.3%	527	+155	666	+126	0	0%
34 Louisiana	1.4%	1.3%	526	-82	149	+35	79	-74%
35 South Dakota	0.3%	0.3%	505	-242	683	+156	0	0%
36 Oregon	1.3%	1.2%	482	+129	84	+16	68	-3%
37 Nevada	0.9%	0.8%	480	+50	150	+19	82	-65%
38 Massachusetts	2.1%	2.8%	444	-310	71	-16	166	-86%
39 New Mexico	0.6%	0.5%	384	+158	179	+71	0	0%
40 Connecticut	1.1%	1.3%	384	+192	59	+3	169	-86%
41 Puerto Rico	1.0%	0.5%	352	+122	64	-28	12	-64%
42 Rhode Island	0.3%	0.3%	269	+103	197	+43	166	-51%
43 Wyoming	0.2%	0.2%	193	+58	267	+77	0	0%
44 West Virginia	0.5%	0.4%	186	+10	108	+13	26	-18%
45 Delaware	0.3%	0.4%	132	-42	109	-27	163	-68%
46 Alaska	0.2%	0.3%	127	+3	179	+19	3	-27%
47 Hawaii	0.4%	0.5%	101	-6	69	-4	40	-67%
48 New Hampshire	0.4%	0.4%	78	+27	49	+22	159	-47%
49 District of Columbia	0.2%	0.7%	68	+36	103	+59	158	-69%
50 Guam	0.0%	0.0%	66	+4	364	+42	42	-44%
51 Maine	0.4%	0.3%	35	-5	23	-9	139	-55%
52 Vermont	0.2%	0.2%	11	+8	11	+6	186	-88%
53 U.S. Virgin Islands	0.0%	0.0%	1	-4	-16	-34	48	-104%
54 Northern Mariana Isla	0.0%	0.0%	0	+0	0	+0	16	-100%
55 Kansas	0.9%	0.8%	0	+0	142	+14	8	-61%
56 American Samoa	0.0%	0.0%	0	+0	0	+0	0	0%

#4: USA COVID-19 Heat Map...

Daily Case Increases

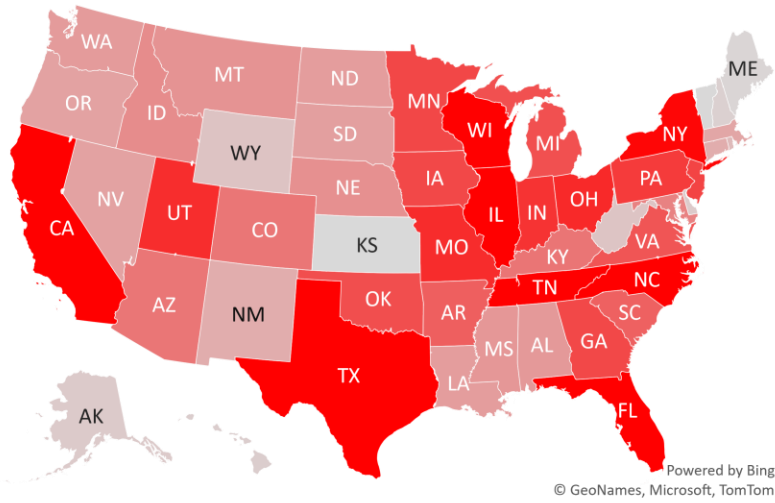

7D Delta in Daily New Cases

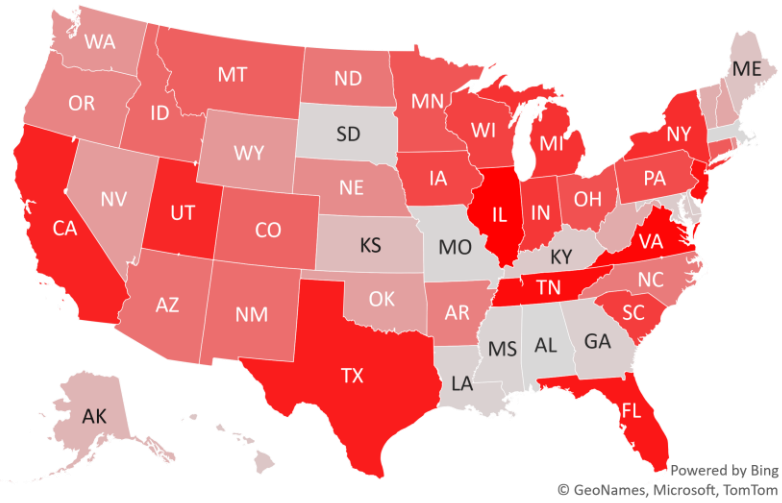

Daily Case Increases per 1mm Resident (3D Avg)

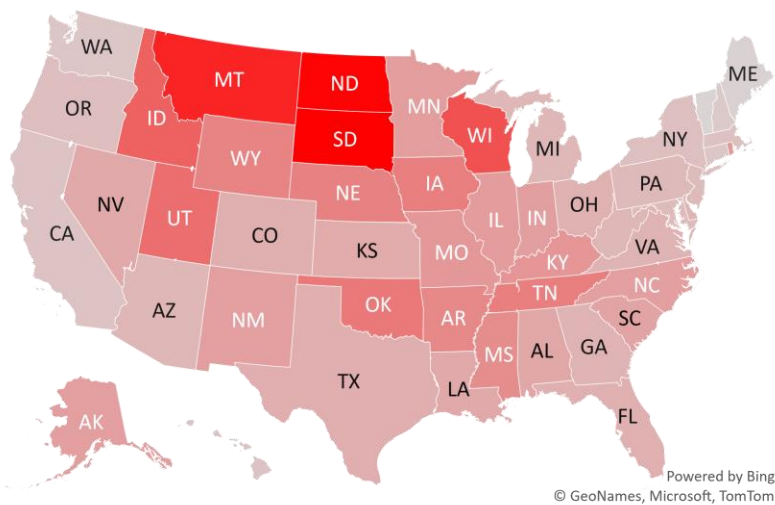

7D Delta in Daily New Cases per 1mm (3D Avg)

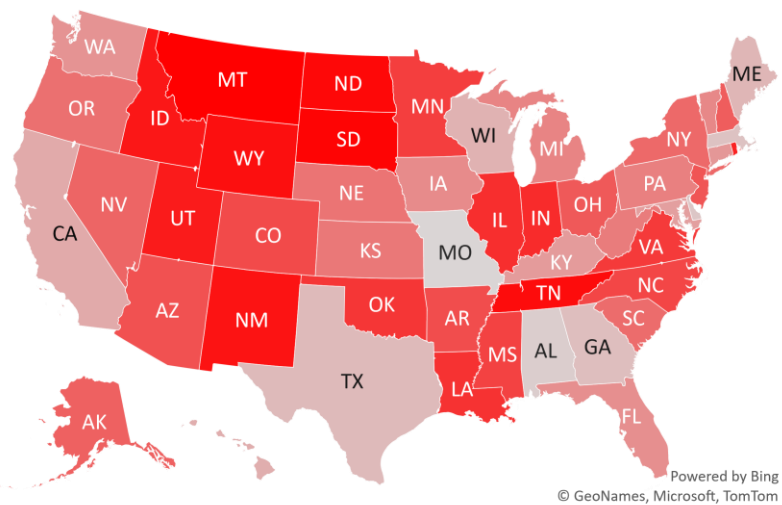

#5: # of Days since Daily Case Peaked by States...

Days since Daily Cases (3D Avg) Peak (as of 10/8)

	Sorted			
	Peak Date	10/8/20	% off the Peak	% US Pop
United States	7/17/20	83	-35%	100%
States:				
Vermont	4/5/20	186	-88%	0.2%
New Jersey	4/5/20	186	-80%	2.7%
Pennsylvania	4/10/20	181	-31%	3.9%
New York	4/10/20	181	-86%	5.9%
Connecticut	4/22/20	169	-86%	1.1%
Michigan	4/24/20	167	-15%	3.0%
Rhode Island	4/25/20	166	-51%	0.3%
Massachusetts	4/25/20	166	-86%	2.1%
Delaware	4/28/20	163	-68%	0.3%
New Hampshire	5/2/20	159	-47%	0.4%
District of Columbia	5/3/20	158	-69%	0.2%
Maryland	5/21/20	140	-57%	1.8%
Maine	5/22/20	139	-55%	0.4%
Arizona	7/2/20	98	-82%	2.2%
Florida	7/13/20	87	-79%	6.5%
Washington	7/15/20	85	-57%	2.3%
Texas	7/17/20	83	-68%	8.7%
Idaho	7/17/20	83	-1%	0.5%
Nevada	7/18/20	82	-65%	0.9%
North Carolina	7/18/20	82	-16%	3.2%
Louisiana	7/21/20	79	-74%	1.4%
California	7/24/20	76	-77%	11.9%
Georgia	7/25/20	75	-71%	3.2%
Arkansas	7/25/20	75	-17%	0.9%
Alabama	7/25/20	75	-64%	1.5%
Tennessee	7/28/20	72	-30%	2.1%
Oklahoma	7/28/20	72	-3%	1.2%
Mississippi	7/30/20	70	-54%	0.9%

	Sorted			
	Peak Date	10/8/20	% off the Peak	% US Pop
United States	7/17/20	83	-35%	100%
States:				
Missouri	7/30/20	70	-35%	1.8%
Ohio	7/31/20	69	-8%	3.5%
South Carolina	8/1/20	68	-69%	1.6%
Oregon	8/1/20	68	-3%	1.3%
Virginia	8/9/20	60	-29%	2.6%
U.S. Virgin Islands	8/21/20	48	-104%	0.0%
Guam	8/27/20	42	-44%	0.0%
Iowa	8/28/20	41	-27%	1.0%
Hawaii	8/29/20	40	-67%	0.4%
Illinois	9/6/20	32	-25%	3.8%
West Virginia	9/12/20	26	-18%	0.5%
Northern Mariana Island	9/22/20	16	-100%	0.0%
Utah	9/26/20	12	-11%	1.0%
Puerto Rico	9/26/20	12	-64%	1.0%
Minnesota	9/27/20	11	-16%	1.7%
Kansas	9/30/20	8	-61%	0.9%
Wisconsin	10/3/20	5	-12%	1.8%
Nebraska	10/3/20	5	-18%	0.6%
Kentucky	10/3/20	5	-11%	1.3%
Indiana	10/3/20	5	-8%	2.0%
Alaska	10/5/20	3	-27%	0.2%
Wyoming	10/8/20	0	0%	0.2%
South Dakota	10/8/20	0	0%	0.3%
New Mexico	10/8/20	0	0%	0.6%
North Dakota	10/8/20	0	0%	0.2%
Montana	10/8/20	0	0%	0.3%
Colorado	10/8/20	0	0%	1.7%

Days since Daily Case Peak: **Longer = Good**

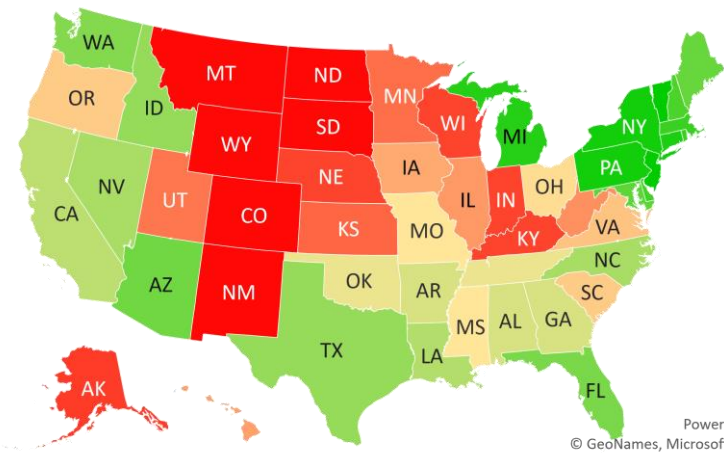

Powered by Bing
© GeoNames, Microsoft, TomTom

Daily Cases % off the Peak: **Larger Decline = Good**

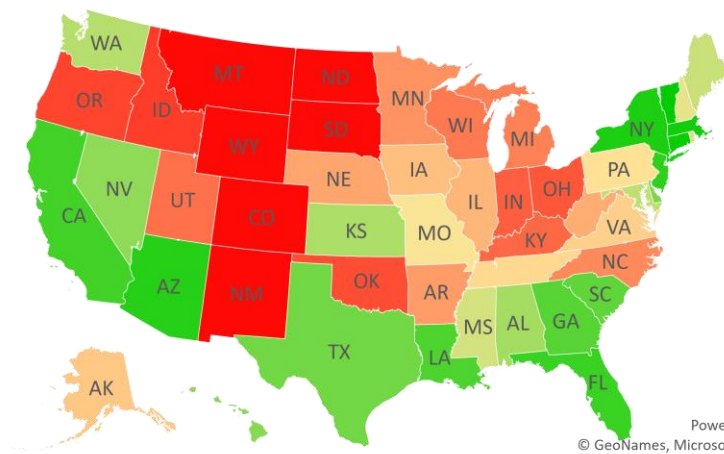

Powered by Bing
© GeoNames, Microsoft, TomTom

#6: US New Cases by States... (sorted by today's new cases)

	Sorted				
	7D Ago	Last 3-day Trend			
	10/1/20	10/6/20	10/7/20	10/8/20	vs 7D ago
United States	45,323	39,476	46,936	53,572	+8,249
States:					
Texas	3,234	3,872	3,776	3,786	
California	3,062	1,677	2,764	3,575	
Florida	2,628	2,251	2,582	3,306	<--higher
Wisconsin	2,887	2,020	2,319	3,132	
Illinois	2,166	1,617	2,630	3,059	<--higher
North Carolina	2,277	1,504	1,711	2,428	
Tennessee	1,293	1,676	2,080	1,992	<--higher
New York	1,382	1,393	1,360	1,836	<--higher
Ohio	1,327	1,335	1,424	1,539	
Missouri	1,799	1,165	1,068	1,505	
Utah	1,008	716	1,007	1,501	<--higher
Indiana	1,157	970	1,281	1,450	<--higher
Pennsylvania	1,156	1,036	1,309	1,376	
New Jersey	614	629	508	1,298	<--higher
Minnesota	1,066	941	911	1,271	
Georgia	1,308	936	1,492	1,265	
Iowa	1,038	474	950	1,261	<--higher
Oklahoma	1,170	1,364	1,006	1,212	
Michigan	891	903	1,016	1,197	<--higher
Virginia	450	625	1,198	1,155	<--higher
Arkansas	921	532	684	1,066	
South Carolina	761	824	674	1,050	<--higher
Kentucky	888	1,036	921	868	
Colorado	682	654	731	863	<--higher
Arizona	705	864	604	863	<--higher
Maryland	785	413	460	761	
Idaho	513	660	671	673	<--higher
Nebraska	520	452	498	639	<--higher

	Sorted				
	7D Ago	Last 3-day Trend			
	10/1/20	10/6/20	10/7/20	10/8/20	vs 7D ago
United States	45,323	39,476	46,936	53,572	+8,249
States:					
Montana	429	500	716	614	<--higher
Mississippi	696	975	563	578	
Alabama	1,043	764	941	557	
Washington	480	402	387	545	
North Dakota	372	502	493	527	<--higher
Louisiana	608	506	1,052	526	
South Dakota	747	278	1,030	505	
Oregon	353	291	294	482	<--higher
Nevada	430	479	431	480	
Massachusetts	754	495	535	444	
New Mexico	226	315	425	384	<--higher
Connecticut	192	121	123	384	<--higher
Puerto Rico	230	238	23	352	<--higher
Rhode Island	166	177	180	269	<--higher
Wyoming	135	141	129	193	<--higher
West Virginia	176	194	203	186	
Delaware	174	103	84	132	
Alaska	124	139	126	127	
Hawaii	107	81	110	101	
New Hampshire	51	51	69	78	<--higher
District of Columbia	32	105	45	68	<--higher
Guam	62	61	54	66	
Maine	40	20	39	35	
Vermont	3	4	6	11	<--higher
U.S. Virgin Islands	5	-5	-1	1	
Northern Mariana Islands	0	0	0	0	
Kansas	0	0	1,244	0	
American Samoa	0	0	0	0	

#7: US Daily Hospitalizations...

US Net Hospitalizations (aggregate of 50 states + Washington, D.C.)

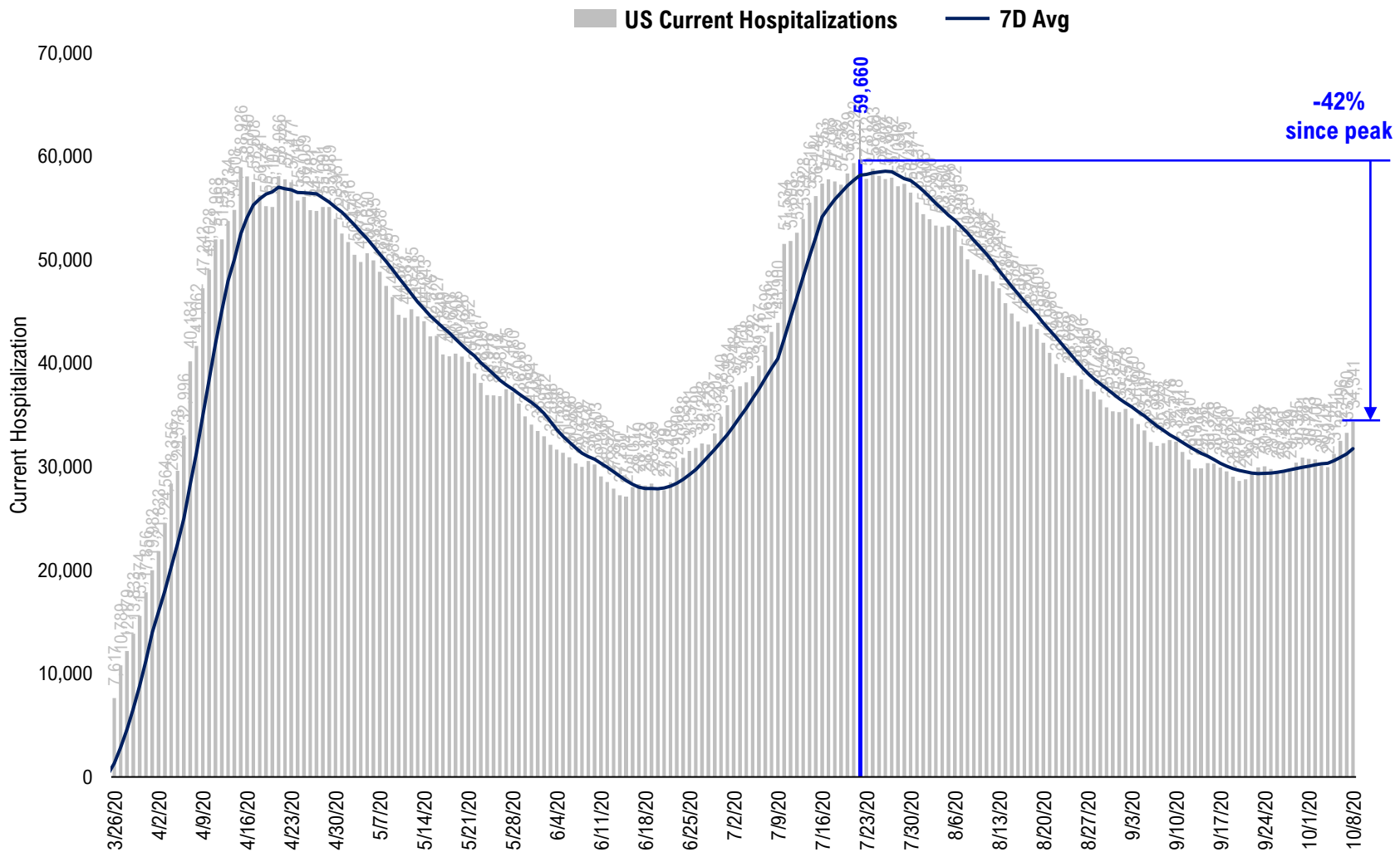

Source: Fundstrat, COVID-19 Tracking Project, State Department of Health

#8: US Daily New Fatalities...

US daily COVID-19 Fatalities

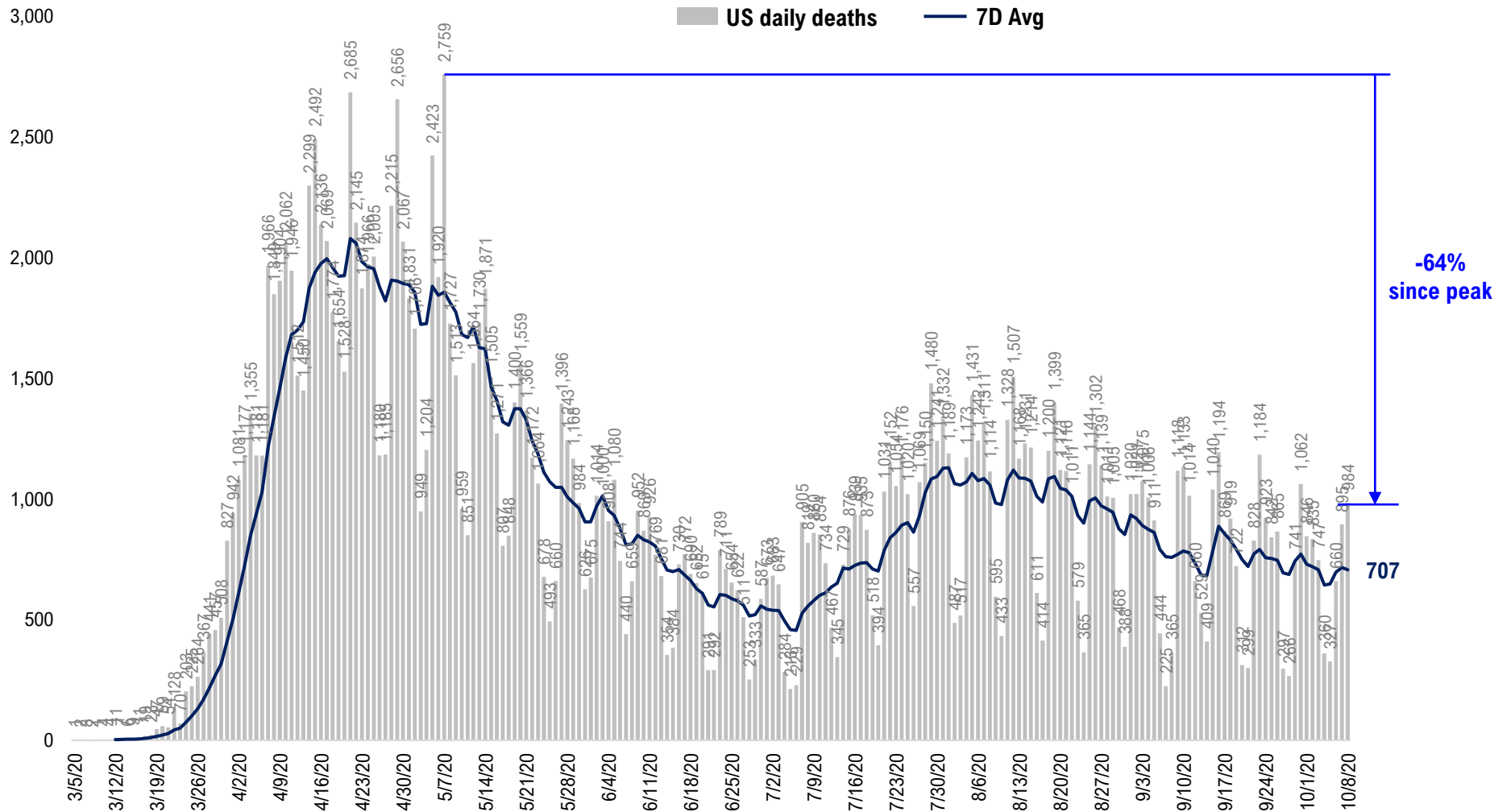

Source: Fundstrat, COVID-19 Tracking Project, State Department of Health

#9: Rolling 7-Day Change in the Key Metrics... (Past 8 Weeks)

Daily New Cases
(8/10-8/23 ex-CA; 9/4-9/5 ex-IL)

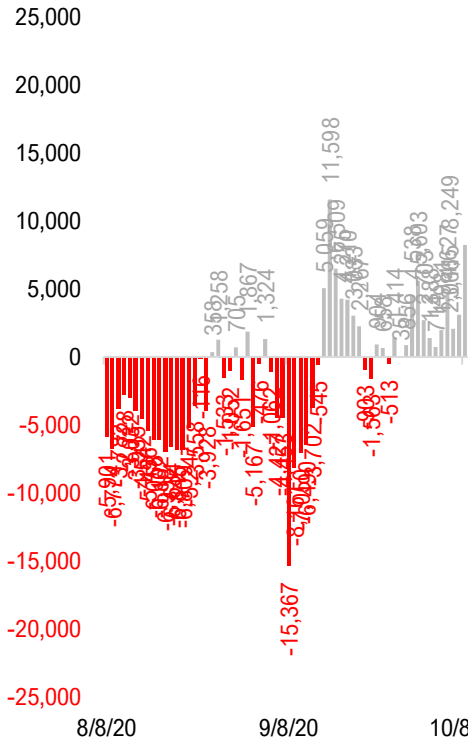

Daily Deaths

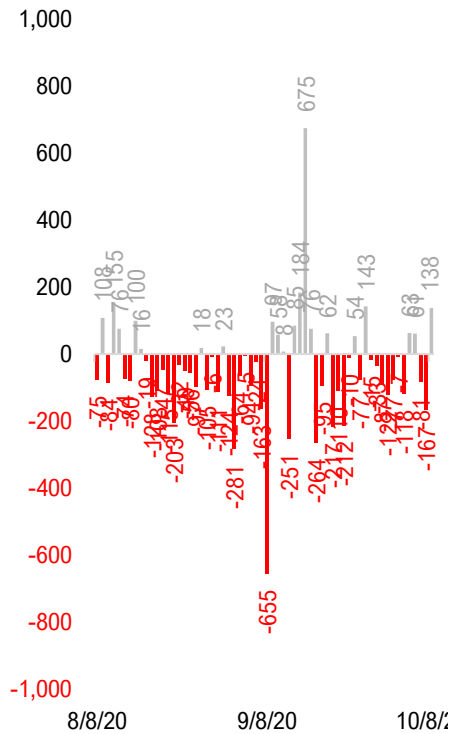

Daily Net Hospitalization
(Red = more discharge than admission)

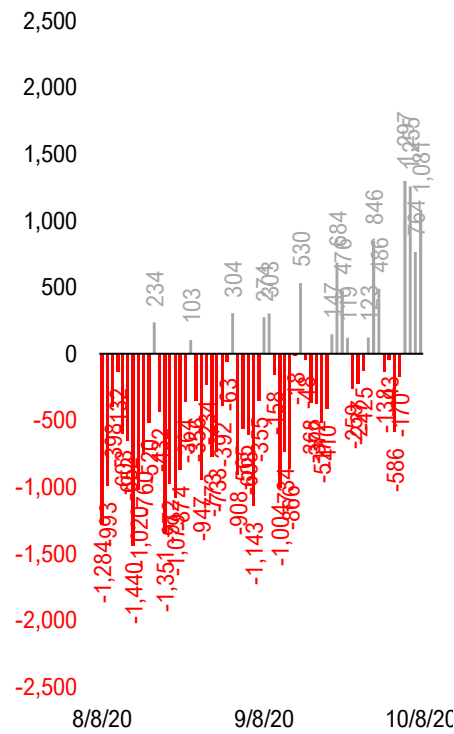

Daily Tests

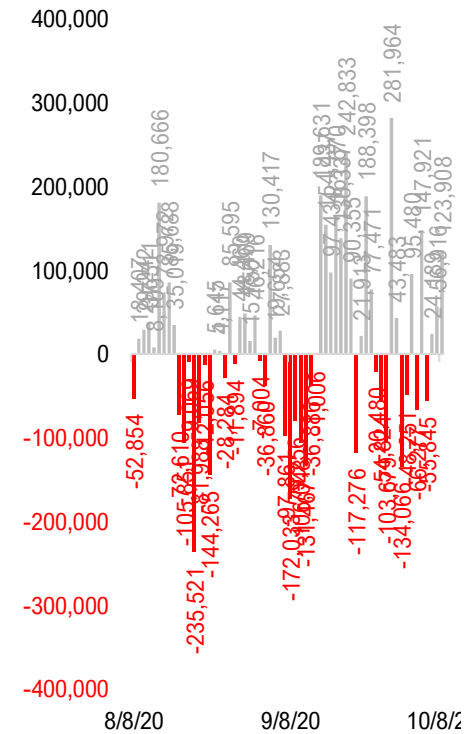

* Ignored California between 8/10 and 8/23, due to its data glitch caused 300,000-case backlog
Source: Fundstrat, COVID-19 Tracking Project, State Department of Health

#10: Daily New Cases by States... (sorted by "open" date)

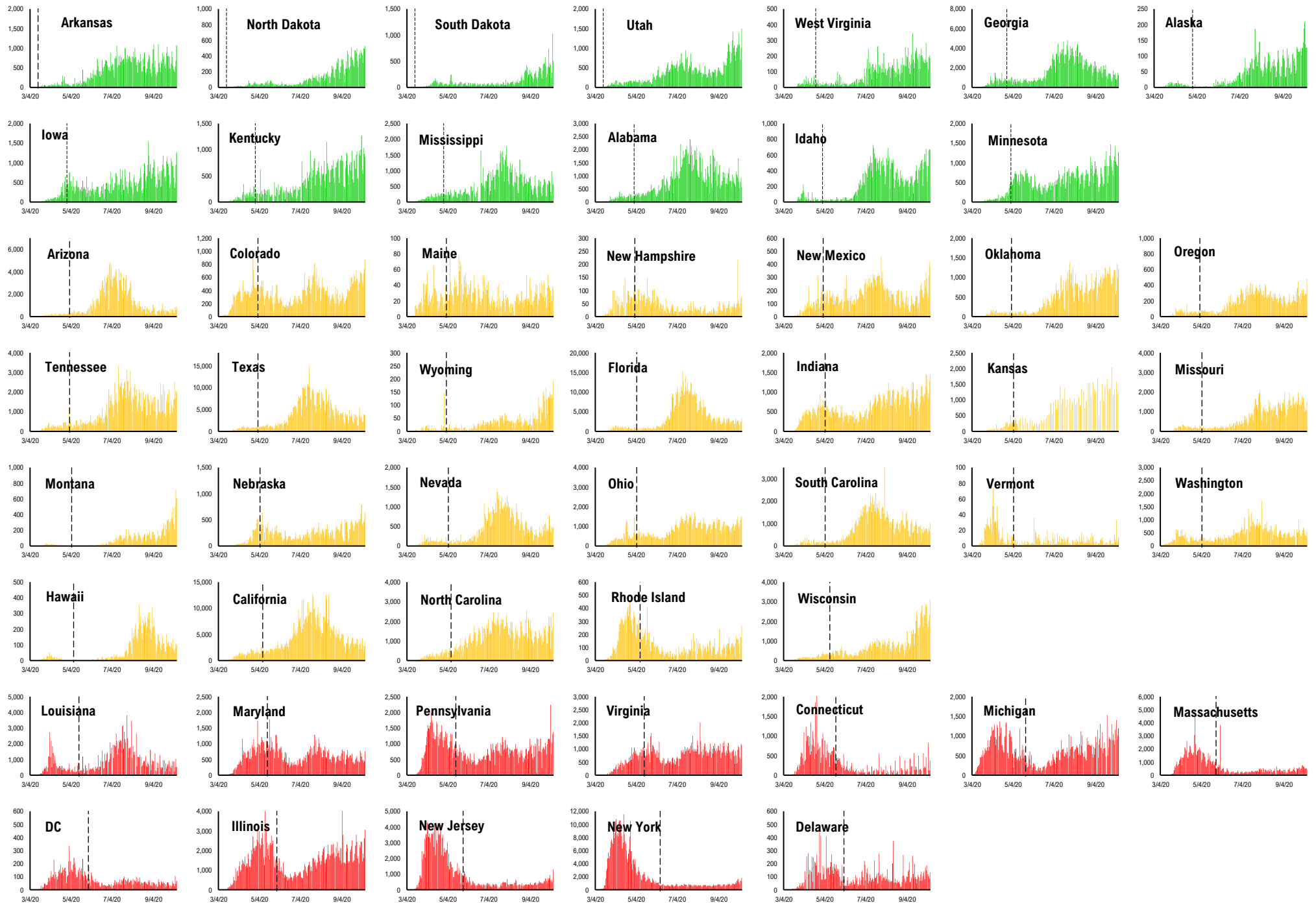

#11: Daily Hospitalizations by States... (sorted by "open" date)

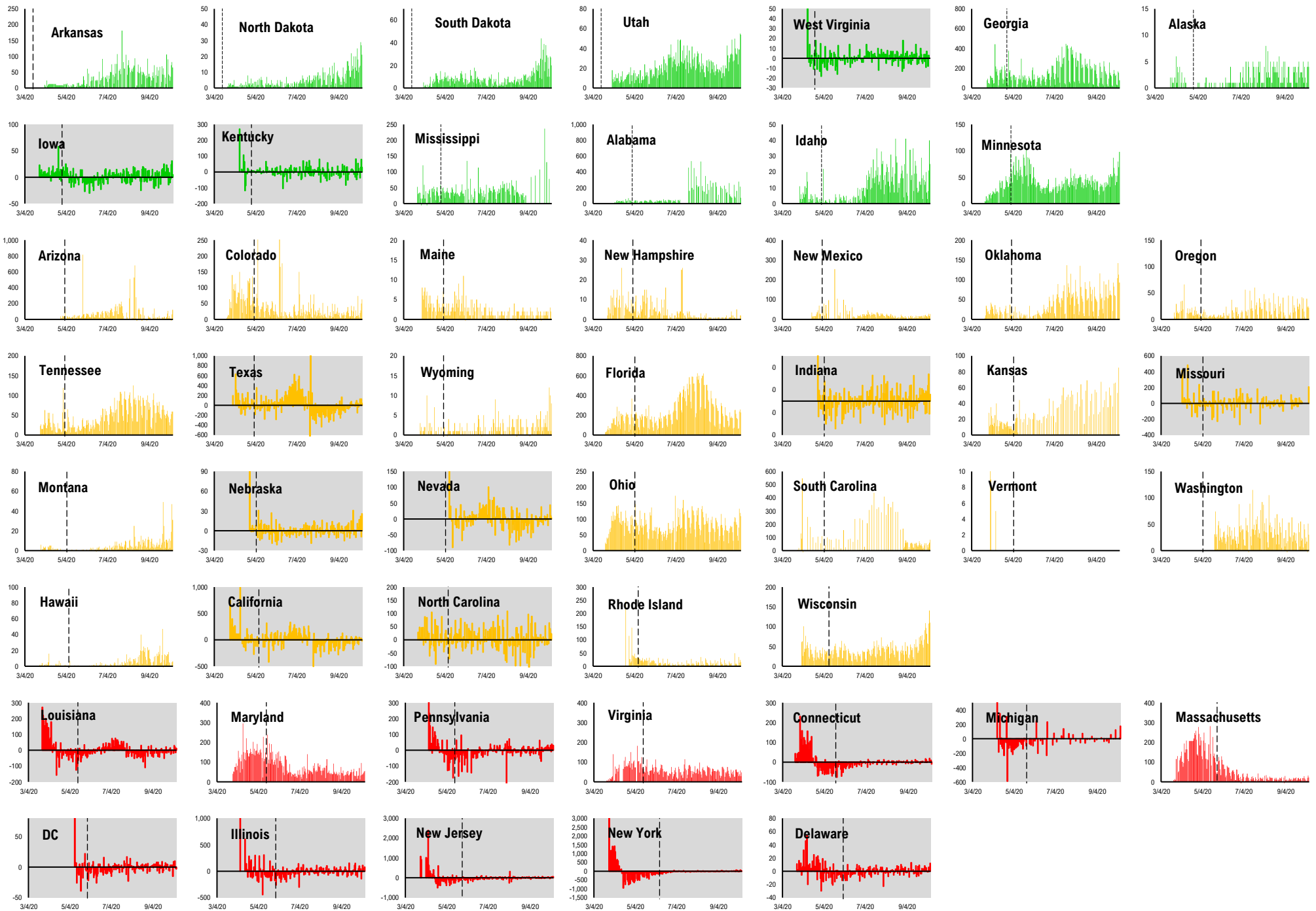

#12: Daily New Deaths by States... (sorted by "open" date)

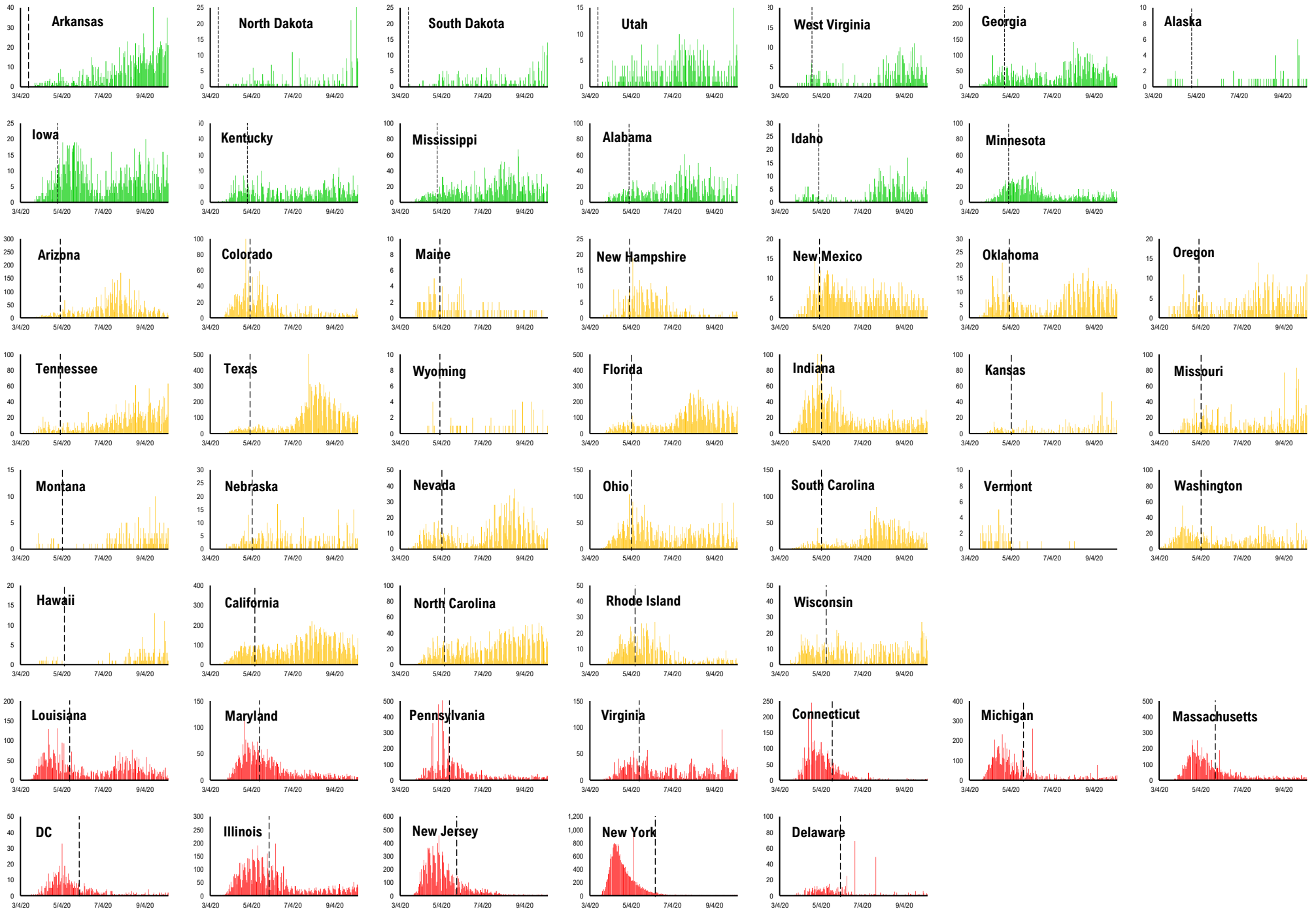

#13: State COVID-19 situation by Reopen Date...

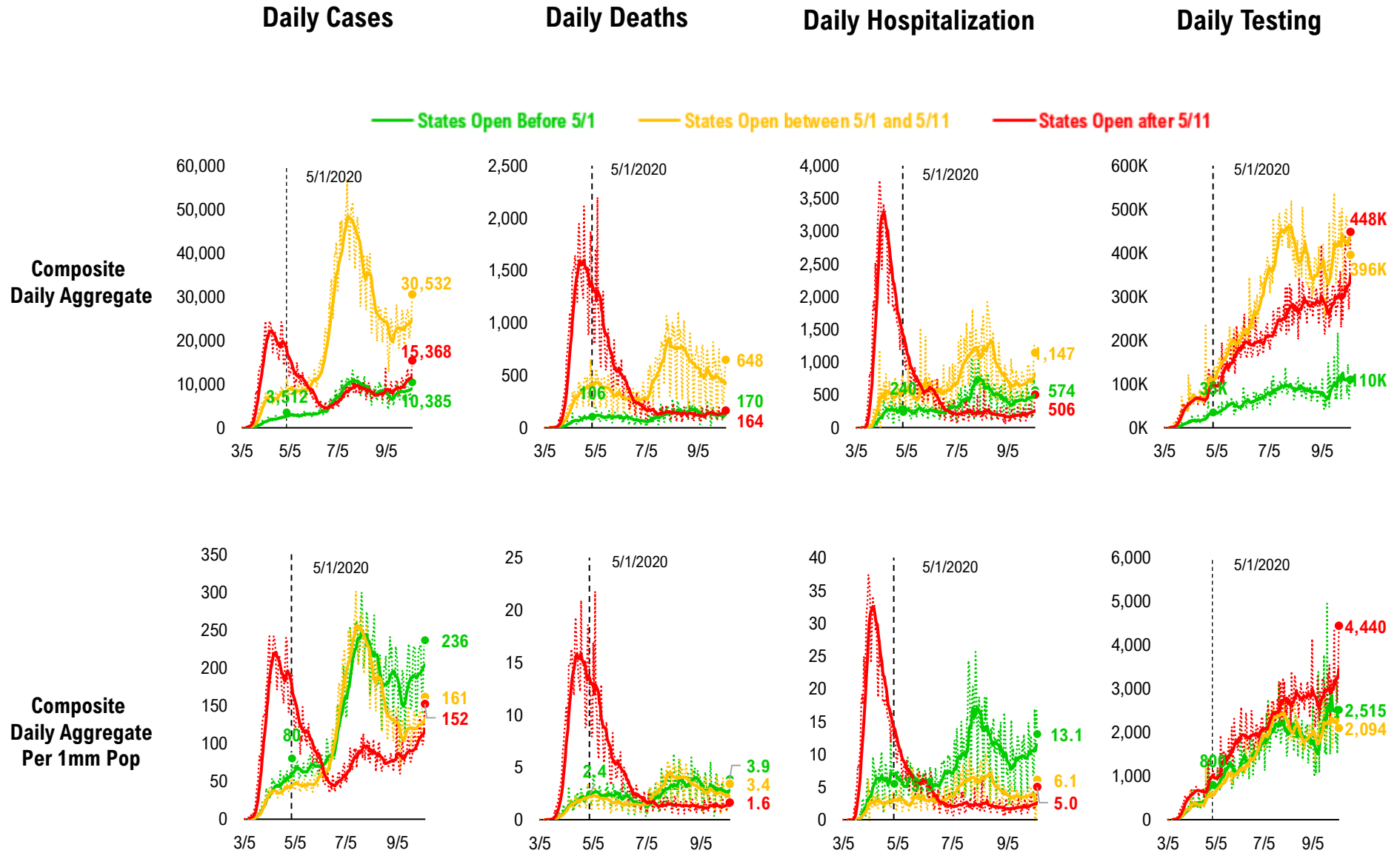

#14: State COVID-19 Daily Positivity Rate by Reopen Date...

Composite Daily Positivity Rate

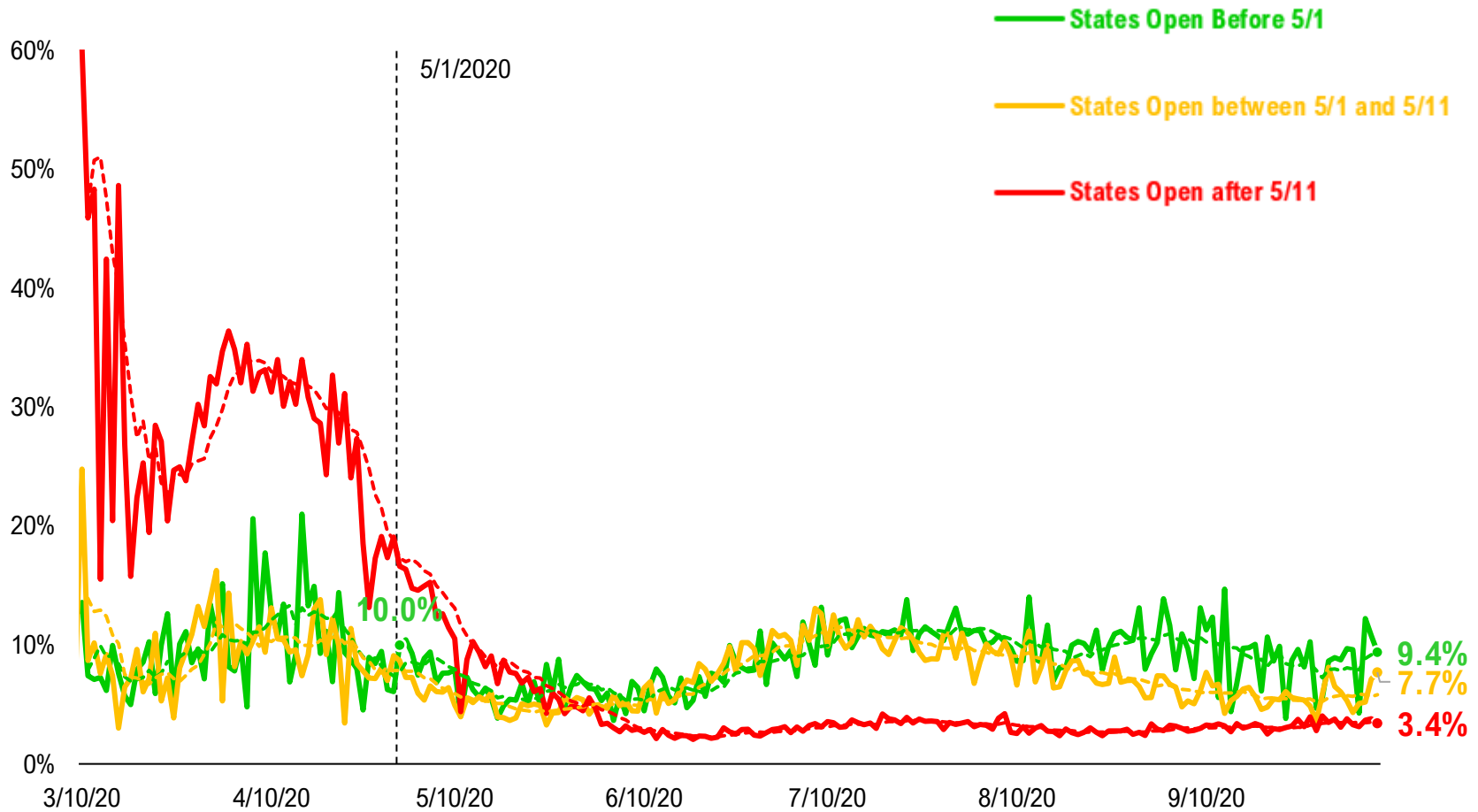

#15: Global COVID-19 Situation at a Glance...

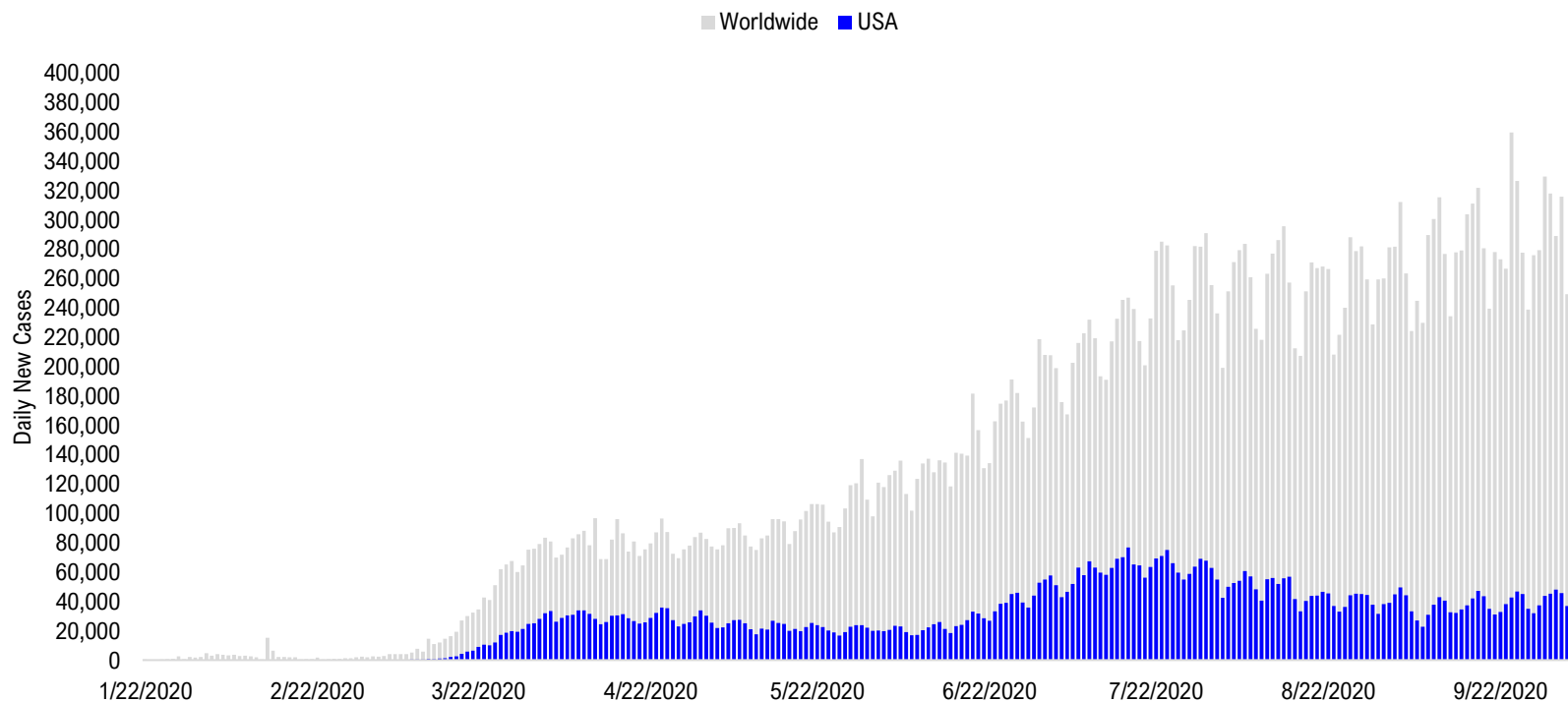

5/22/2020	6/5/2020	6/19/2020	7/3/2020	7/17/2020	7/31/2020	8/14/2020	8/28/2020	9/11/2020	9/25/2020	10/7/2020
Latin America 33,875	Latin America 47,182	Latin America 58,570	Latin America 72,231	Latin America 72,602	Latin America 97,308	Latin America 100,636	Latin America 88,255	Pakistan + India + Bangladesh 98,888	Pakistan + India + Bangladesh 88,225	Europe 101,143
US + Canada 25,073	US + Canada 21,894	US + Canada 28,473	US + Canada 55,408	US + Canada 72,365	US + Canada 67,272	Pakistan + India + Bangladesh 68,924	Pakistan + India + Bangladesh 82,644	Latin America 83,501	Latin America 76,712	Latin America 74,664
Europe 19,494	Europe 17,839	Pakistan + India + Bangladesh 22,981	Pakistan + India + Bangladesh 27,389	Pakistan + India + Bangladesh 39,450	Pakistan + India + Bangladesh 58,625	US + Canada 54,914	US + Canada 45,255	Europe 47,433	Europe 67,915	Pakistan + India + Bangladesh 72,873
Pakistan + India + Bangladesh 9,981	Pakistan + India + Bangladesh 16,820	Europe 18,534	Europe 15,950	Africa 19,290	Europe 20,929	Europe 28,225	Europe 35,965	US + Canada 37,795	US + Canada 43,790	US + Canada 43,084
Africa 4,166	Africa 6,467	Africa 8,930	Africa 14,218	Europe 17,320	Africa 17,999	Africa 10,680	Asia ex- India+Pakistan 9,999	Asia ex- India+Pakistan 10,612	Asia ex- India+Pakistan 10,726	Asia ex- India+Pakistan 12,264
Asia ex- India+Pakistan 2,225	Asia ex- India+Pakistan 2,565	Asia ex- India+Pakistan 3,314	Asia ex- India+Pakistan 12,006	Asia ex- India+Pakistan 7,321	Asia ex- India+Pakistan 10,630	Asia ex- India+Pakistan 10,512	Africa 8,468	Africa 8,309	Africa 8,247	Africa 7,258

Disclosures

This research is for the clients of FS Insight only. For important disclosures and rating histories regarding sectors or companies that are the subject of this report, please contact your sales representative or FS Insight at 150 East 52nd Street, New York, NY, 10022 USA.

Analyst Certification (Reg AC)

Thomas J. Lee, the research analyst denoted by an “AC” on the cover of this report, hereby certifies that all of the views expressed in this report accurately reflect his personal views, which have not been influenced by considerations of the firm’s business or client relationships.

Neither I, nor a member of my household is an officer, director, or advisory board member of the issuer(s) or has another significant affiliation with the issuer(s) that is/are the subject of this research report. There is a possibility that we will from time to time have long or short positions in, and buy or sell, the securities or derivatives, if any, referred to in this research

Conflicts of Interest

This research contains the views, opinions and recommendations of FS Insight . As of the time of writing and publication of this presentation, FS Insight does not know of, or have reason to know of any material conflicts of interest at the time of the publication of this presentation. The Company has no contractual relationship, nor have we received any compensation from any of the companies listed in this research report.

Analyst Industry/Sector Views

Positive (+): The analyst expects the performance of his industry/sector coverage universe over the next 6-18 months to be attractive vs. the relevant broad market benchmark, being the S&P 500 for North America.

Neutral (N): The analyst expects the performance of his or her industry/sector coverage universe over the next 6-18 months to be in line with the relevant broad market benchmark, being the S&P 500 for North America.

Negative (-): The analyst expects his or her industry coverage universe over the next 6-18 months to underperform vs. the relevant broad market benchmark, being the S&P 500 for North America.

General Disclosures

FS Insight is an independent research company and is not a registered investment advisor and is not acting as a broker dealer under any federal or state securities laws. FS Insight is a member of IRC Securities’ Research Prime Services Platform. IRC Securities is a FINRA registered broker-dealer that is focused on supporting the independent research industry. Certain personnel of FS Insight (i.e. Research Analysts) are registered representatives of IRC Securities, a FINRA member firm registered as a broker-dealer with the Securities and Exchange Commission and certain state securities regulators. As registered representatives and independent contractors of IRC Securities, such personnel may receive commissions paid to or shared with IRC Securities for transactions placed by FS Insight clients directly with IRC Securities or with securities firms that may share commissions with IRC Securities in accordance with applicable SEC and FINRA requirements. IRC Securities does not distribute the research of FS Insight , which is available to select institutional clients that have engaged FS Insight .

As registered representatives of IRC Securities our analysts must follow IRC Securities’ Written Supervisory Procedures. Notable compliance policies include (1) prohibition of insider trading or the facilitation thereof, (2) maintaining client confidentiality, (3) archival of electronic communications, and (4) appropriate use of electronic communications, amongst other compliance related policies.

FS Insight does not have the same conflicts that traditional sell-side research organizations have because FS Insight (1) does not conduct any investment banking activities, (2) does not manage any investment funds, and (3) our clients are only institutional investors.

This research is for the clients of FS Insight only. Additional information is available upon request. Information has been obtained from sources believed to be reliable but FS Insight does not warrant its completeness or accuracy except with respect to any disclosures relative to FS Insight and the analyst’s involvement (if any) with any of the subject companies of the research. All pricing is as of the market close for the securities discussed, unless otherwise stated. Opinions and estimates constitute our judgment as of the date of this material and are subject to change without notice. Past performance is not indicative of future results. This material is not intended as an offer or solicitation for the purchase or sale of any financial instrument. The opinions and recommendations herein do not take into account individual client circumstances, risk tolerance, objectives, or needs and are not intended as recommendations of particular securities, financial instruments or strategies. The recipient of this report must make its own independent decision regarding any securities or financial instruments mentioned herein. Except in circumstances where FS Insight expressly agrees otherwise in writing, FS Insight is not acting as a municipal advisor and the opinions or views contained herein are not intended to be, and do not constitute, advice, including within the meaning of Section 15B of the Securities Exchange Act of 1934. All research reports are disseminated and available to all clients simultaneously through electronic publication to our internal client website, FS Insight .com. Not all research content is redistributed to our clients or made available to third-party aggregators or the media. Please contact your sales representative if you would like to receive any of our research publications.

Copyright 2020 FS Insight LLC. All rights reserved. No part of this material may be reprinted, sold or redistributed without the prior written consent of FS Insight LLC.