

# FSInsight Daily COVID-19 Chartbook

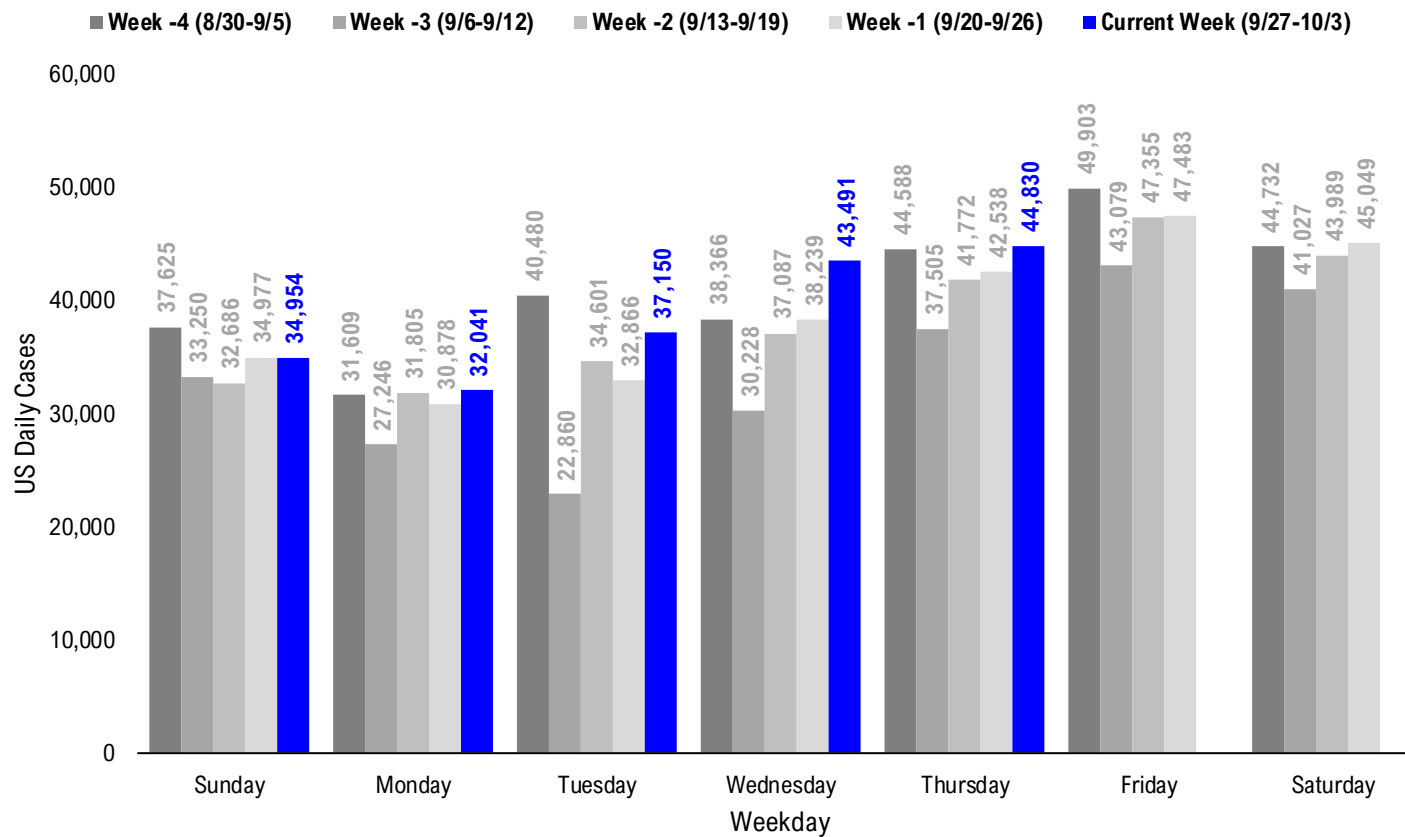



# #2: USA COVID-19 Daily Cases Weekday Seasonality (Past 4 Weeks) ...



# #3: USA State COVID-19 Situation at a Glance...

		Sorted Daily Cases		Daily Cases (3D avg) per 1mm residents		Since Peak		% Decline in Daily Cases	
		% US Pop	10/1/20	7D Delta	10/1/20	7D Delta	# Days		
United States		100%	44,830	+2,292	127	+12	76	-42%	
<b>States:</b>									
1	Texas	8.7%	3,234	-606	142	+18	76	-66%	
2	California	11.9%	3,062	-108	71	-4	69	-76%	
3	Wisconsin	1.8%	2,887	+495	434	+100	5	-2%	
4	Florida	6.5%	2,628	+87	122	+4	80	-80%	
5	North Carolina	3.2%	2,277	+589	148	+27	75	-30%	
6	Illinois	3.8%	2,166	-91	153	+4	25	-41%	
7	Missouri	1.8%	1,799	+434	252	+34	63	-20%	
8	New York	5.9%	1,382	+427	61	+21	174	-89%	
9	Ohio	3.5%	1,327	+336	100	+27	62	-25%	
10	Georgia	3.2%	1,308	-60	127	+11	68	-69%	
11	Tennessee	2.1%	1,293	+458	181	+28	65	-55%	
12	Oklahoma	1.2%	1,170	+87	267	-14	65	-14%	
13	Indiana	2.0%	1,157	+258	141	+32	18	-20%	
14	Pennsylvania	3.9%	1,156	+303	86	+19	174	-39%	
15	Minnesota	1.7%	1,066	+154	151	+29	4	-31%	
16	Alabama	1.5%	1,043	-10	188	+23	68	-56%	
17	Iowa	1.0%	1,038	-110	278	-11	34	-28%	
18	Utah	1.0%	1,008	-190	271	-12	5	-28%	
19	Arkansas	0.9%	921	-109	222	-42	68	-27%	
20	Michigan	3.0%	891	-91	95	+22	160	-23%	
21	Kentucky	1.3%	888	+247	208	+41	0	0%	
22	Maryland	1.8%	785	+282	90	+22	133	-57%	
23	Massachusetts	2.1%	754	+273	87	+29	159	-83%	
24	South Dakota	0.3%	747	+284	527	+64	5	-7%	
25	Arizona	2.2%	705	+137	78	+5	91	-87%	
26	Mississippi	0.9%	696	-41	206	+9	63	-60%	
27	Colorado	1.7%	682	+134	100	-5	158	-21%	
28	New Jersey	2.7%	614	+50	67	+14	179	-85%	

		Sorted Daily Cases		Daily Cases (3D avg) per 1mm residents		Since Peak		% Decline in Daily Cases	
		% US Pop	10/1/20	7D Delta	10/1/20	7D Delta	# Days		
United States		100%	44,830	+2,292	127	+12	76	-42%	
<b>States:</b>									
29	Louisiana	1.4%	608	+31	114	-12	72	-80%	
30	Nebraska	0.6%	520	+27	259	+53	152	-3%	
31	Idaho	0.5%	513	+22	306	+57	76	-19%	
32	Washington	2.3%	480	-29	55	+4	78	-59%	
33	Virginia	2.6%	450	-452	83	-9	53	-50%	
34	Nevada	0.9%	430	+40	132	+6	75	-70%	
35	Montana	0.3%	429	+99	339	+85	0	0%	
36	North Dakota	0.2%	372	-98	540	+12	5	-12%	
37	Oregon	1.3%	353	-9	69	-0	61	-21%	
38	South Carolina	1.6%	267	-585	79	-89	81	-80%	
39	Puerto Rico	1.0%	230	-487	92	+4	5	-49%	
40	New Mexico	0.6%	226	-11	107	+21	64	-38%	
41	Connecticut	1.1%	192	+35	56	+14	162	-87%	
42	West Virginia	0.5%	176	-26	95	-4	19	-28%	
43	Delaware	0.3%	174	+57	136	+40	156	-60%	
44	Rhode Island	0.3%	166	+32	154	+35	159	-62%	
45	Wyoming	0.2%	135	-1	189	-18	6	-19%	
46	Alaska	0.2%	124	-4	160	+57	60	-13%	
47	Hawaii	0.4%	108	+18	73	-2	33	-65%	
48	Guam	0.0%	62	+34	322	+88	35	-51%	
49	New Hampshire	0.4%	51	+14	27	+4	152	-71%	
50	Maine	0.4%	40	-4	32	+5	132	-37%	
51	District of Columbia	0.2%	32	-24	44	-16	151	-86%	
52	U.S. Virgin Islands	0.0%	5	-7	19	-47	41	-96%	
53	Vermont	0.2%	3	+1	5	+3	179	-94%	
54	Northern Mariana Islands	0.0%	0	+0	0	+0	9	-100%	
55	Kansas	0.9%	0	+0	128	-17	1	-65%	
56	American Samoa	0.0%	0	+0		+0	-	-	

# #4: USA COVID-19 Heat Map...

**Daily Case Increases**

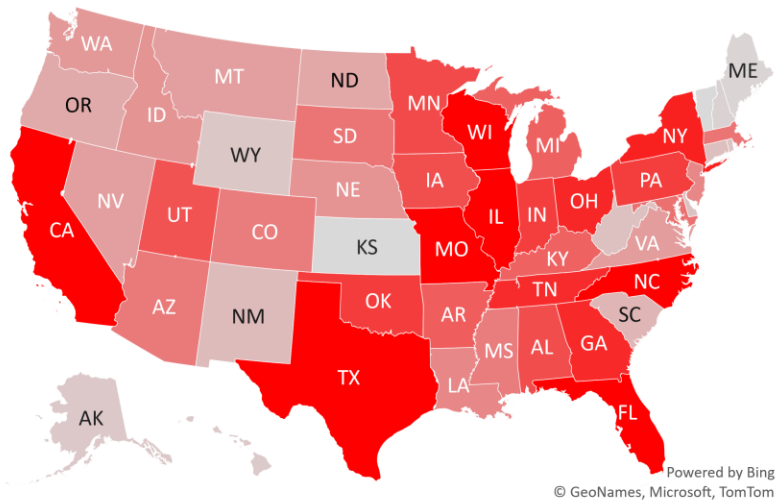

**7D Delta in Daily New Cases**

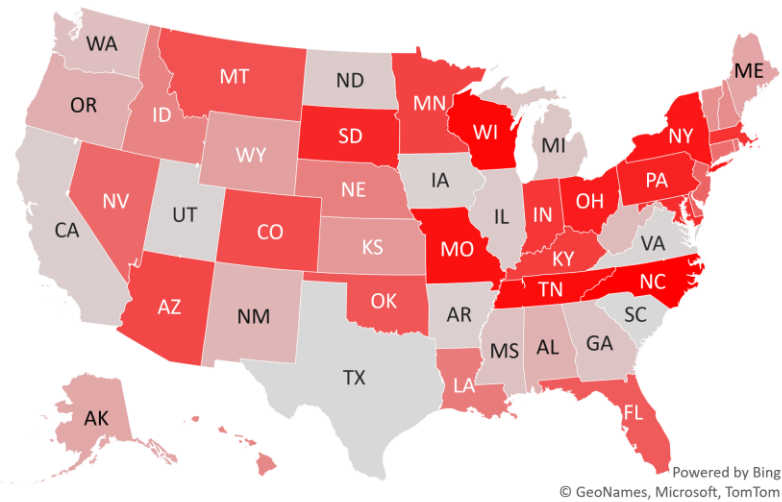

**Daily Case Increases per 1mm Resident (3D Avg)**

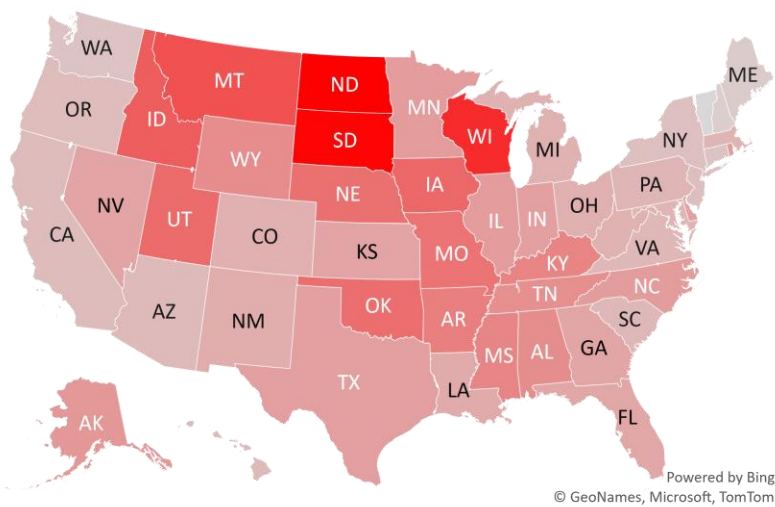

**7D Delta in Daily New Cases per 1mm (3D Avg)**

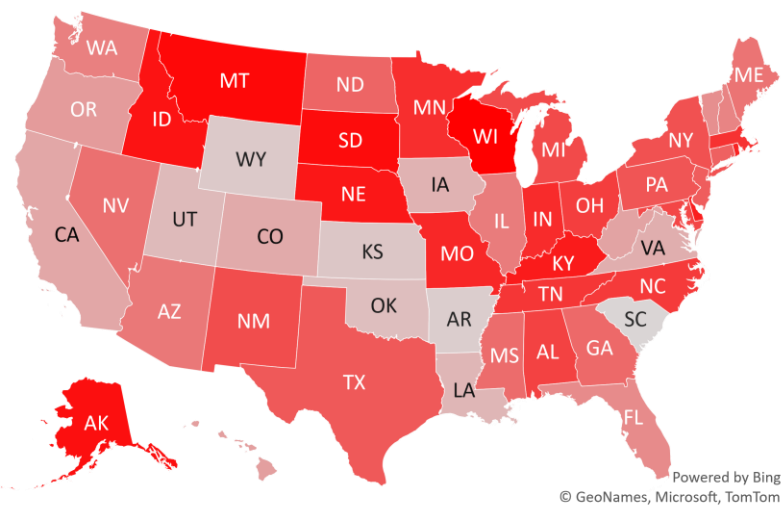



# #6: US New Cases by States... (sorted by today's new cases)

	Sorted				
	7D Ago	Last 3-day Trend			
	9/24/20	9/29/20	9/30/20	10/1/20	vs 7D ago
United States	42,538	37,150	43,491	44,830	+2,292
<b>States:</b>					
Texas	3,840	3,812	5,335	3,234	
California	3,170	2,162	3,200	3,062	
Wisconsin	2,392	2,367	2,319	2,887	<--higher
Florida	2,541	3,266	1,948	2,628	
North Carolina	1,688	889	1,495	2,277	<--higher
Illinois	2,257	1,362	2,273	2,166	
Missouri	1,365	1,486	1,351	1,799	<--higher
New York	955	1,189	1,000	1,382	<--higher
Ohio	991	1,105	1,080	1,327	<--higher
Georgia	1,368	1,025	1,720	1,308	
Tennessee	835	879	1,528	1,293	<--higher
Oklahoma	1,083	1,025	980	1,170	
Indiana	899	744	953	1,157	<--higher
Pennsylvania	853	988	1,153	1,156	<--higher
Minnesota	912	809	687	1,066	
Alabama	1,053	571	1,147	1,043	
Iowa	1,148	474	1,120	1,038	
Utah	1,198	694	906	1,008	
Arkansas	1,030	482	607	921	
Michigan	982	898	1,054	891	
Kentucky	641	917	984	888	<--higher
Maryland	503	431	414	785	<--higher
Massachusetts	481	512	532	754	<--higher
South Dakota	463	259	392	747	<--higher
Arizona	568	674	323	705	<--higher
Mississippi	737	589	552	696	
Colorado	548	535	511	682	<--higher
New Jersey	564	456	712	614	

	Sorted				
	7D Ago	Last 3-day Trend			
	9/24/20	9/29/20	9/30/20	10/1/20	vs 7D ago
United States	42,538	37,150	43,491	44,830	+2,292
<b>States:</b>					
Louisiana	577	533	452	608	
Nebraska	493	515	466	520	
Idaho	491	511	614	513	
Washington	509	369	404	480	
Virginia	902	923	755	450	
Nevada	390	404	385	430	
Montana	330	311	347	429	<--higher
North Dakota	470	418	445	372	
Oregon	362	297	218	353	
South Carolina	852	584	364	267	
Puerto Rico	717	444	207	230	
New Mexico	237	172	278	226	
Connecticut	157	182	221	192	<--higher
West Virginia	202	180	156	176	
Delaware	117	142	82	174	<--higher
Rhode Island	134	132	192	166	<--higher
Wyoming	136	67	127	135	
Alaska	128	124	103	124	
Hawaii	90	86	118	108	
Guam	28	53	45	62	<--higher
New Hampshire	37	25	33	51	<--higher
Maine	44	37	54	40	
District of Columbia	56	36	26	32	
U.S. Virgin Islands	12	1	0	5	
Vermont	2	4	3	3	<--higher
Northern Mariana Islands	0	0	0	0	
Kansas	0	0	1,120	0	
American Samoa	0	0	0	0	

<--higher - if the state has 20% more daily cases than 7D ago...  
 Source: Fundstrat, COVID-19 Tracking Project, State Department of Health

# #7: US Daily Hospitalizations...

## US Net Hospitalizations (aggregate of 50 states + Washington, D.C.)

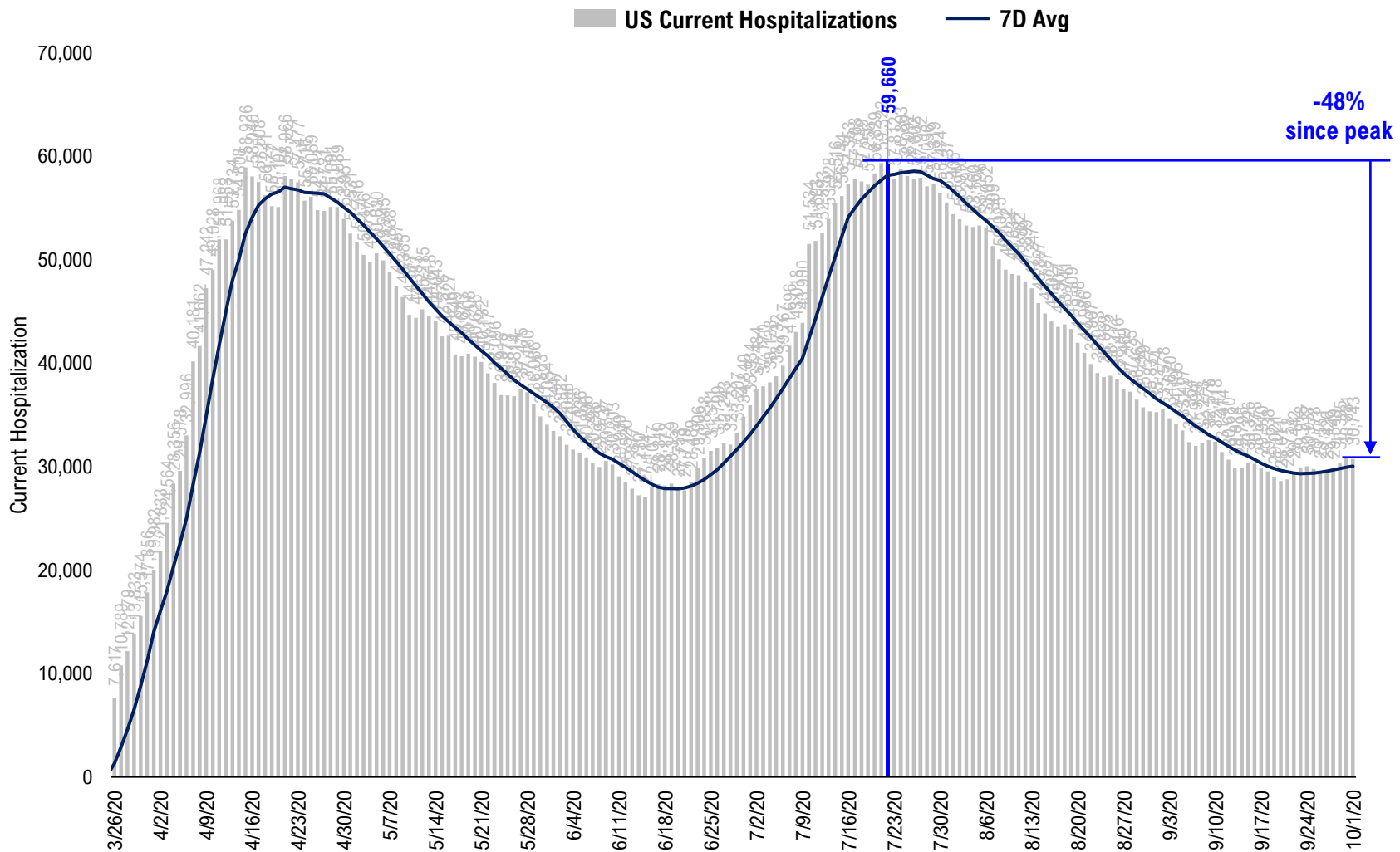

Source: Fundstrat, COVID-19 Tracking Project, State Department of Health



# #8: US Daily New Fatalities...

## US daily COVID-19 Fatalities

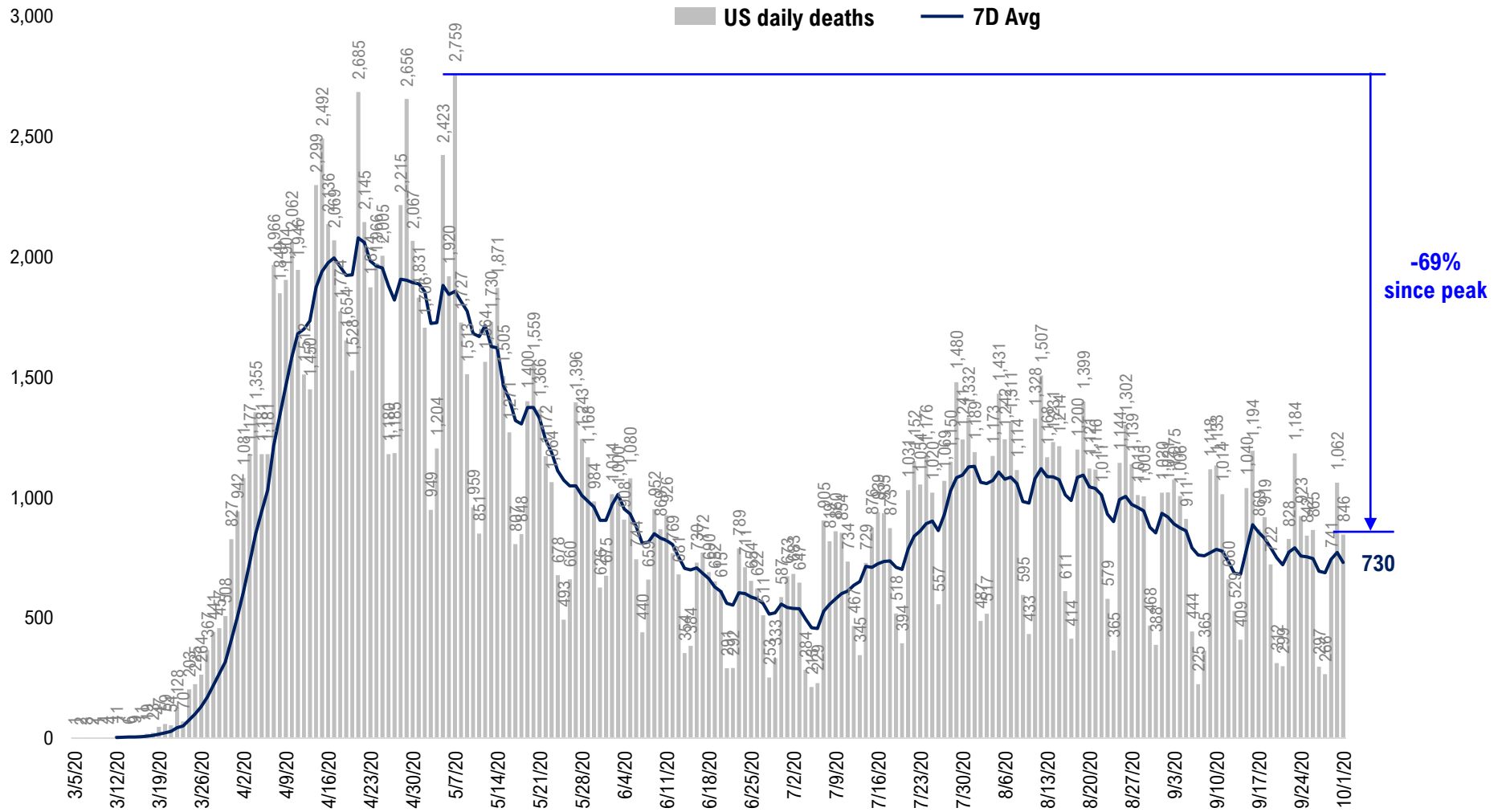

# #9: Rolling 7-Day Change in the Key Metrics... (Past 8 Weeks)

**Daily New Cases**  
(8/10-8/23 ex-CA; 9/4-9/5 ex-IL)

**Daily Deaths**

**Daily Net Hospitalization**  
(Red = more discharge than admission)

**Daily Tests**

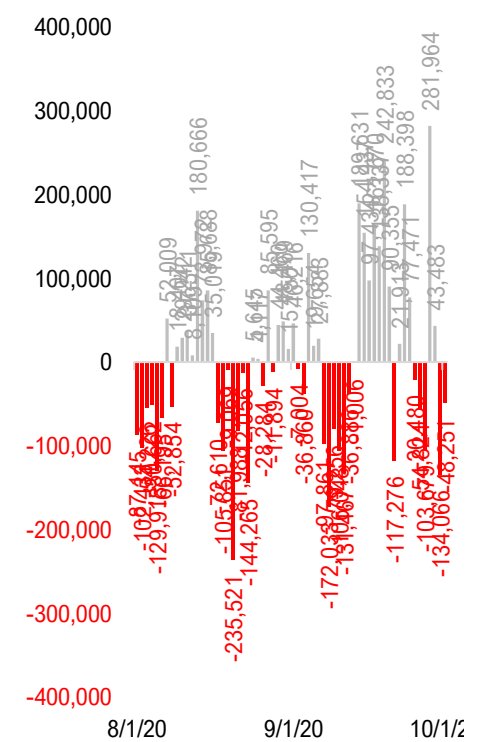
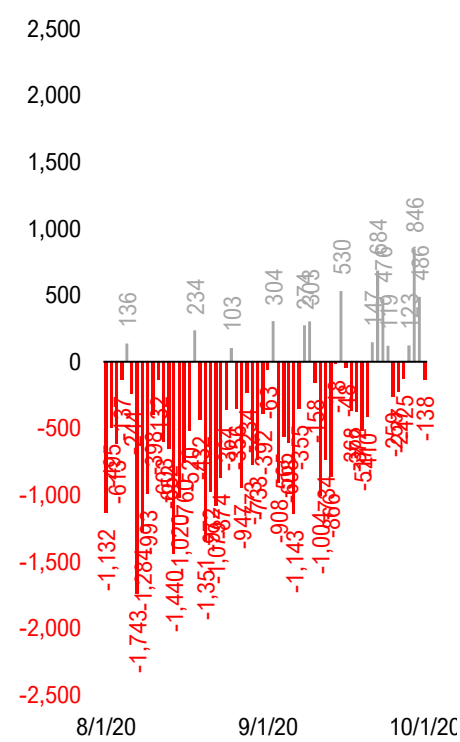
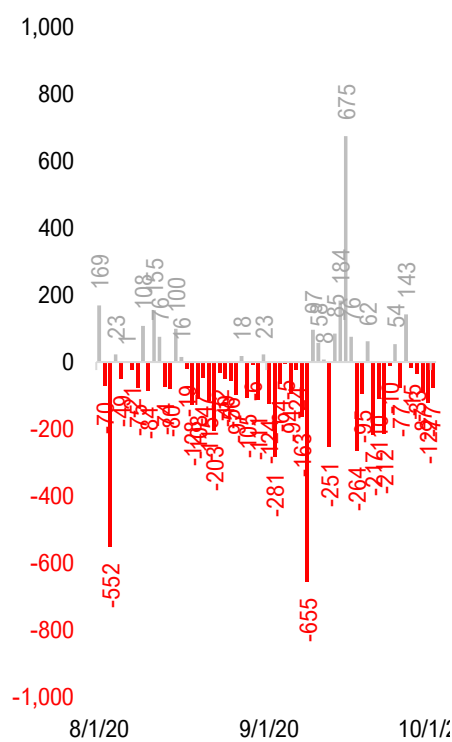
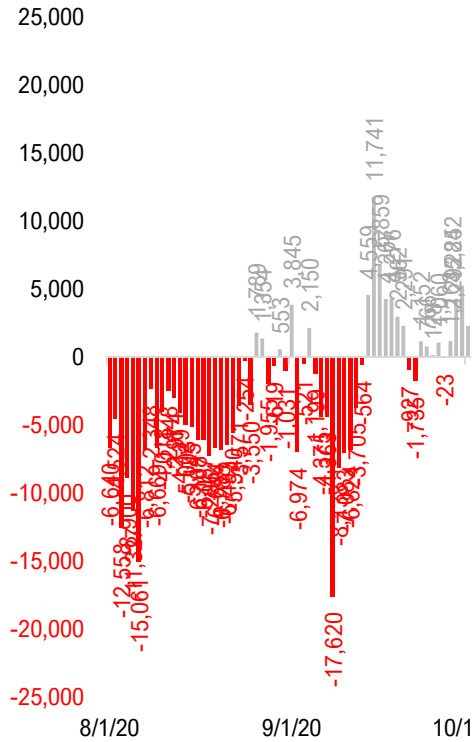

\* Ignored California between 8/10 and 8/23, due to its data glitch caused 300,000-case backlog  
Source: Fundstrat, COVID-19 Tracking Project, State Department of Health

# #10: Daily New Cases by States... (sorted by "open" date)

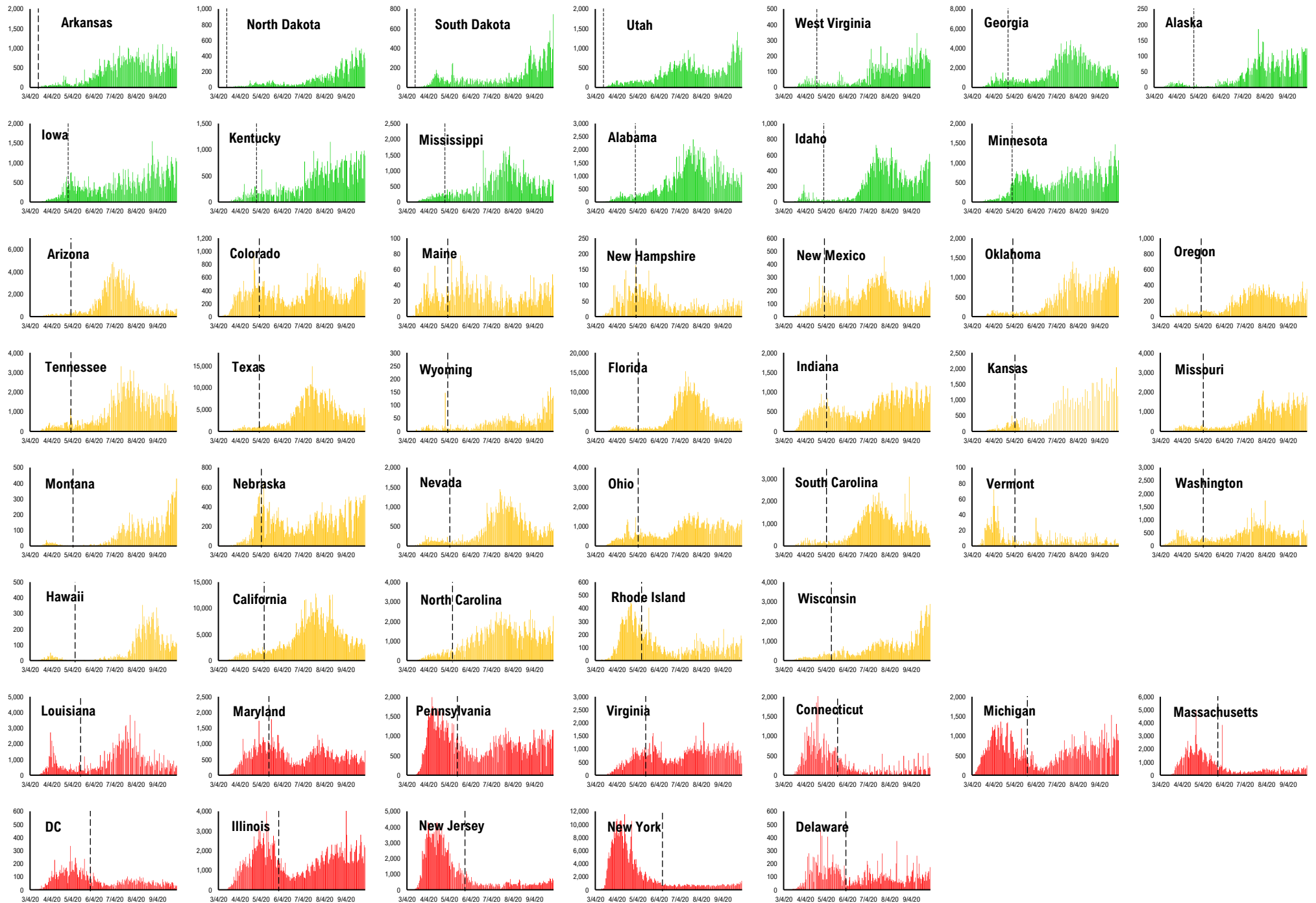

# #11: Daily Hospitalizations by States... (sorted by "open" date)

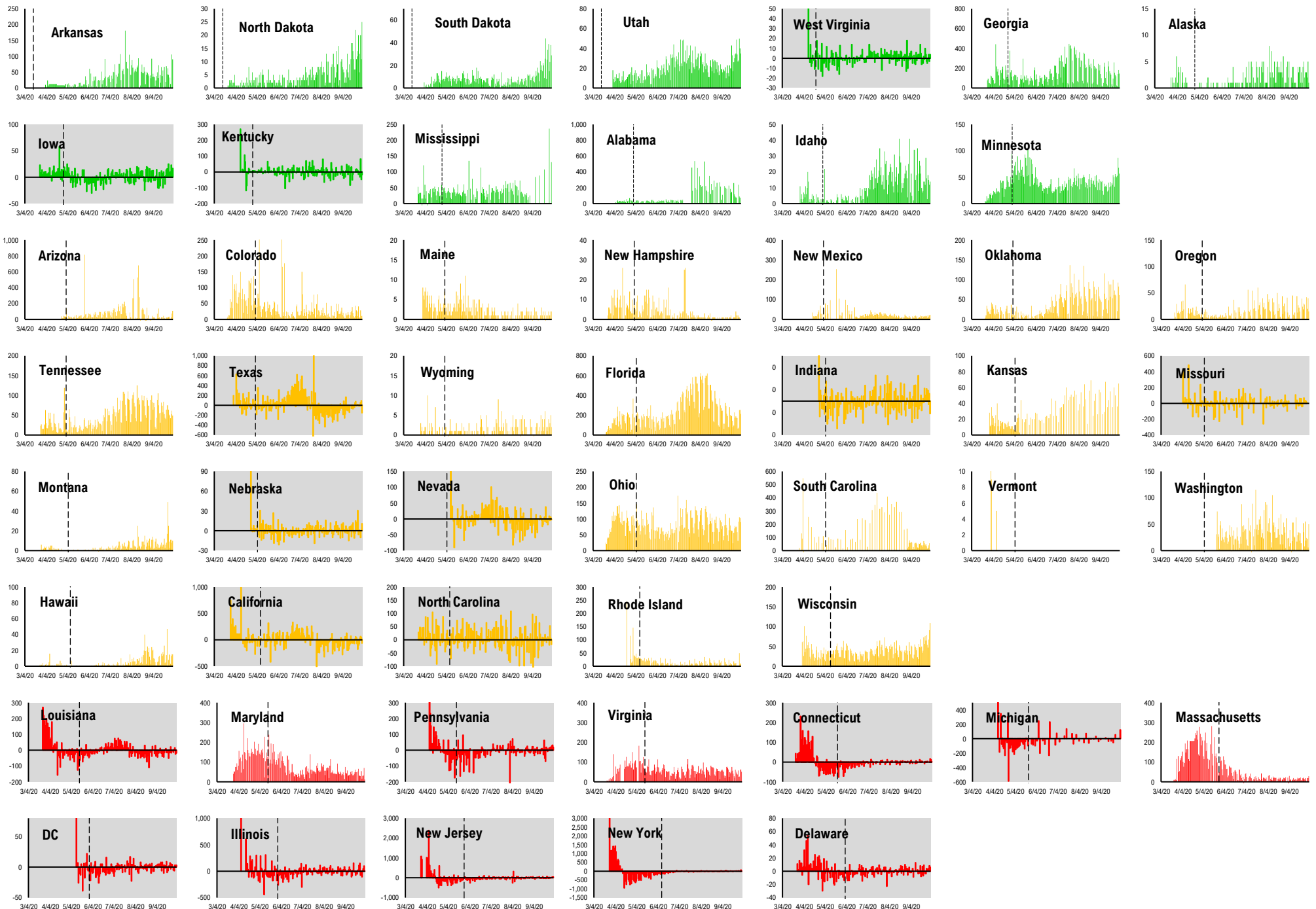

# #12: Daily New Deaths by States... (sorted by "open" date)

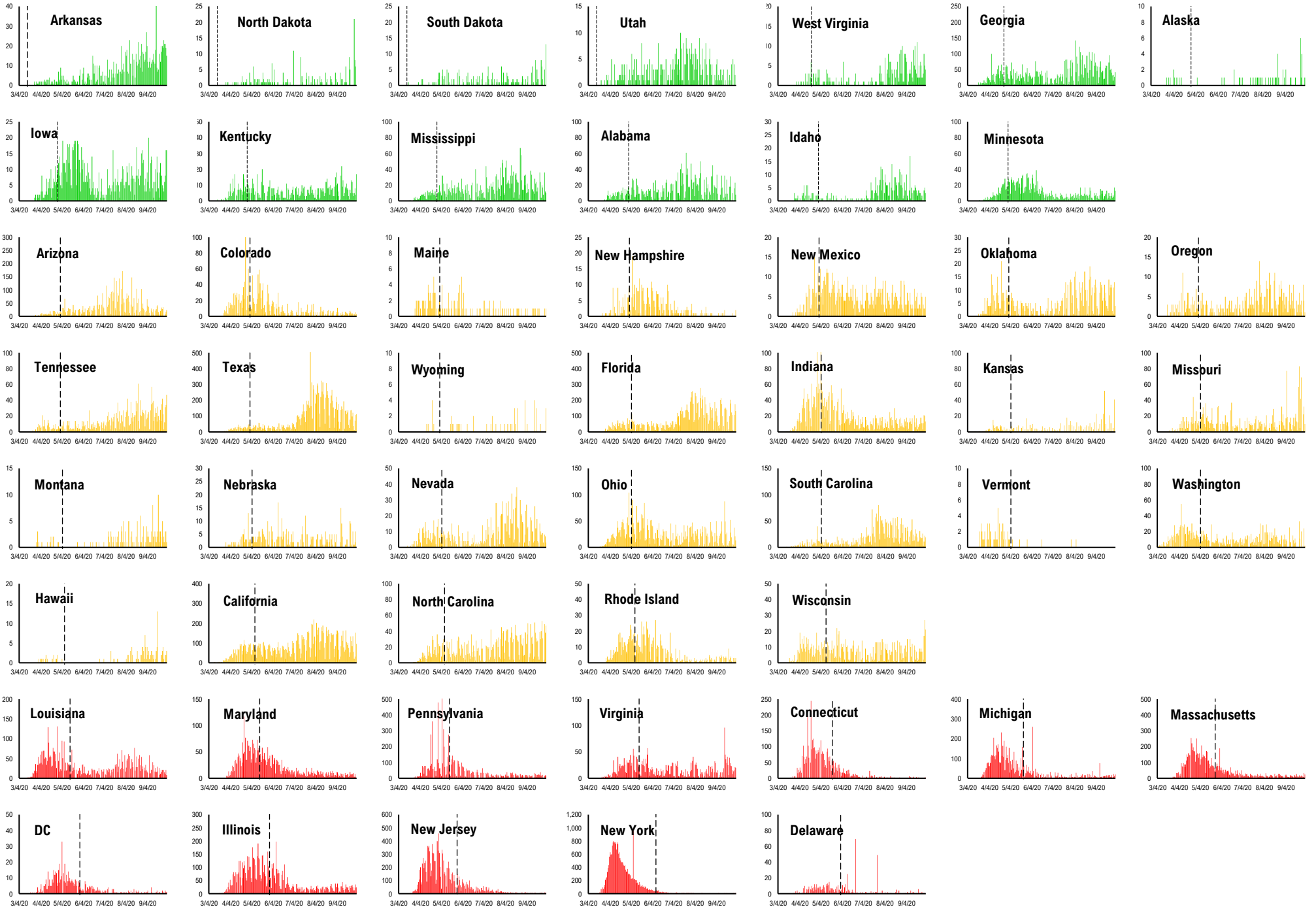

# #13: State COVID-19 situation by Reopen Date...

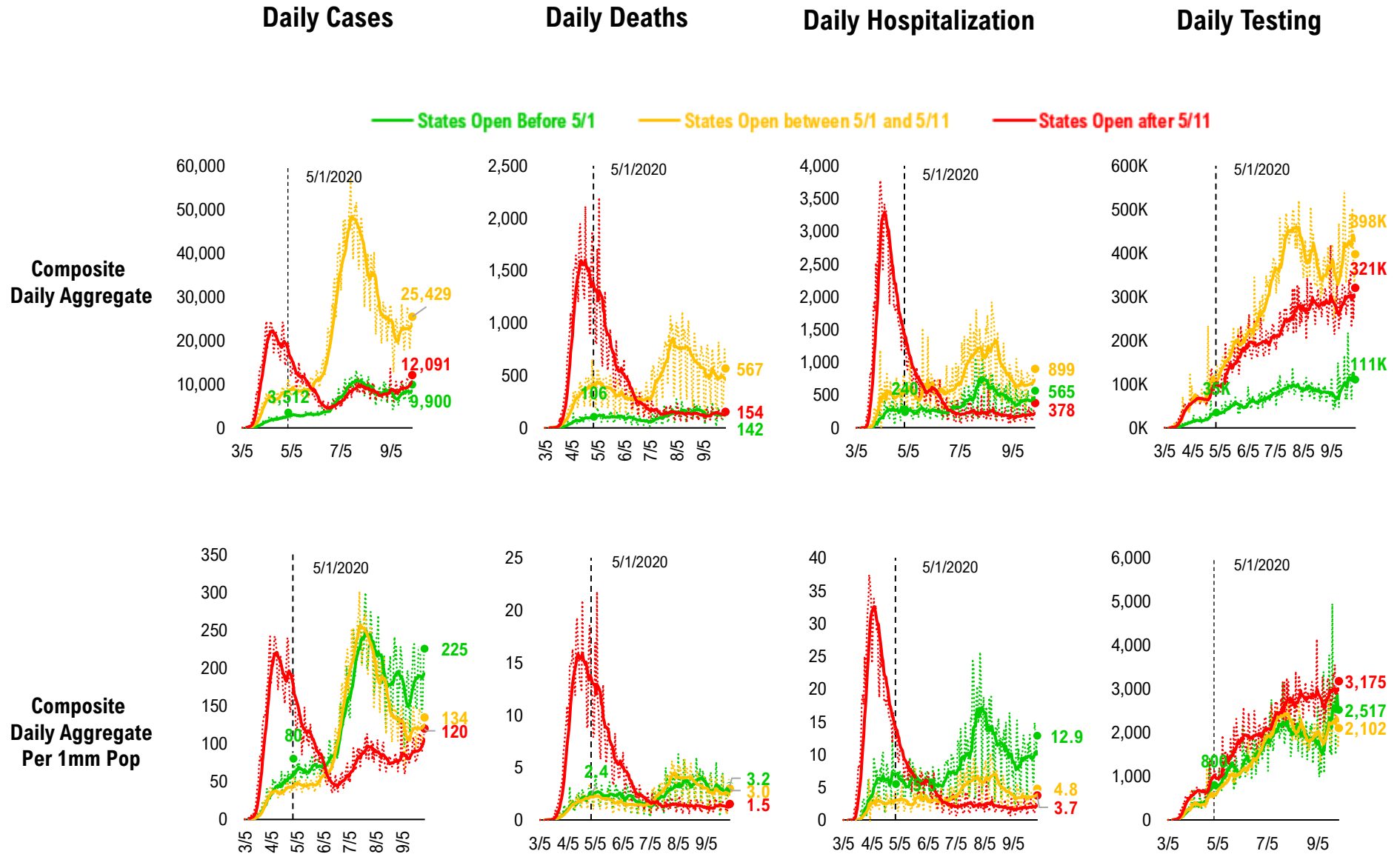

# #14: State COVID-19 Daily Positivity Rate by Reopen Date...

## Composite Daily Positivity Rate

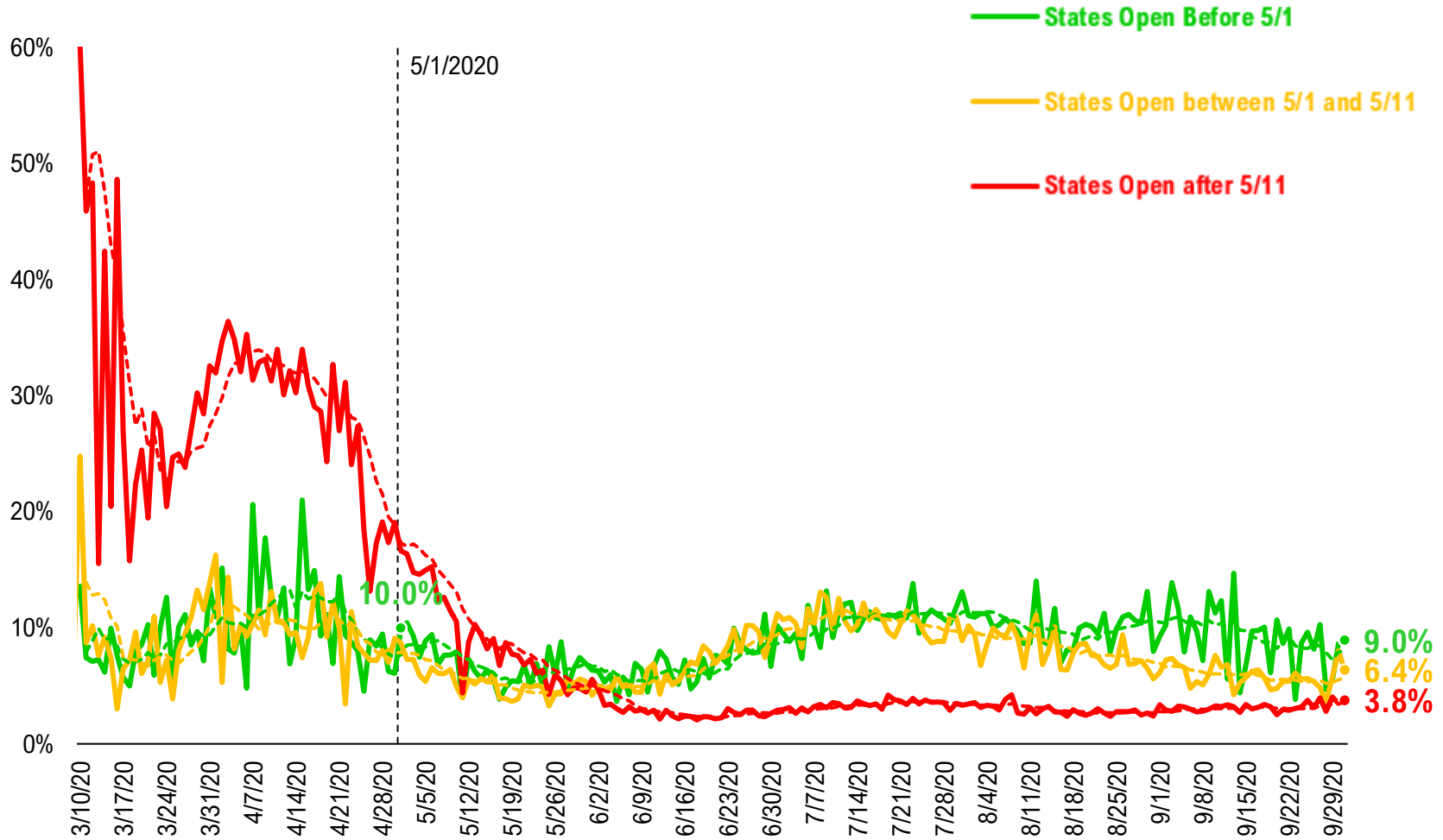

# #15: Global COVID-19 Situation at a Glance...

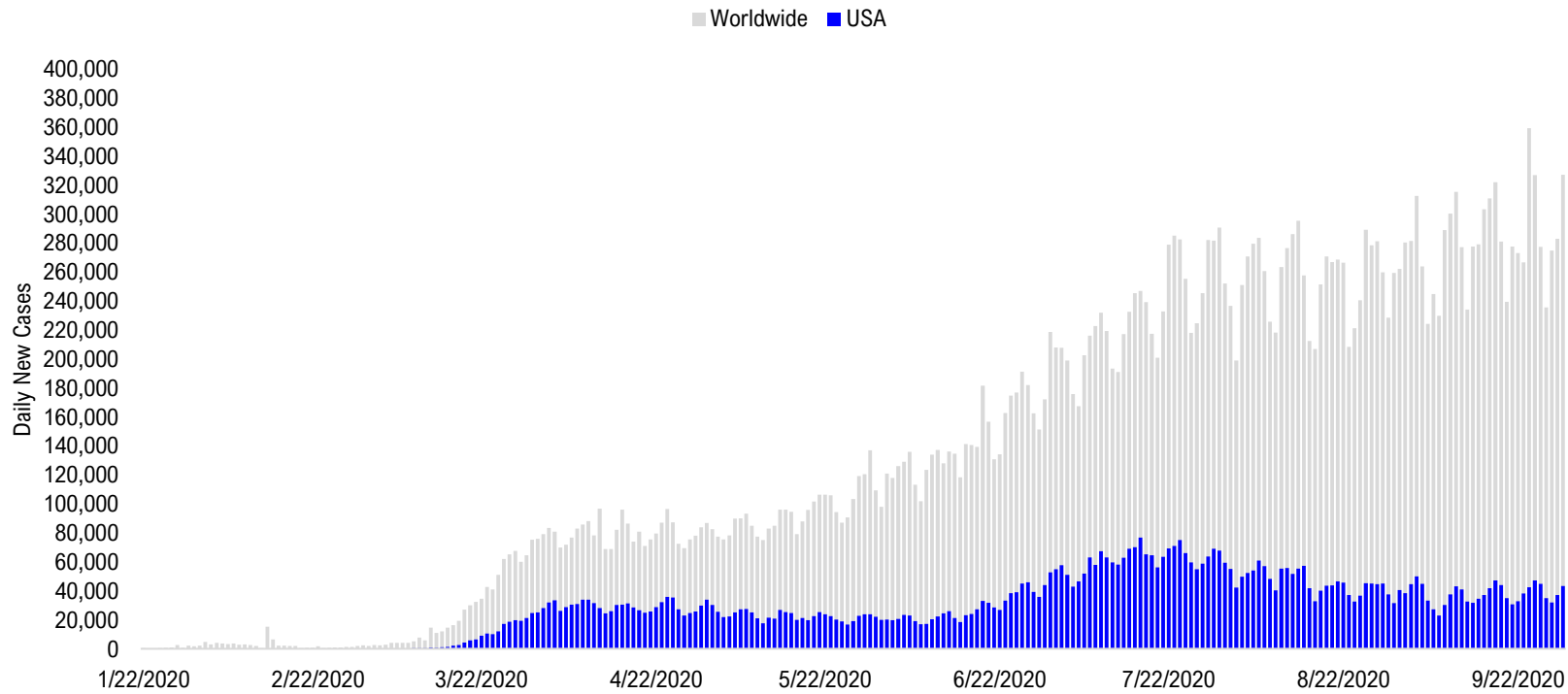

5/15/2020	5/29/2020	6/12/2020	6/26/2020	7/10/2020	7/24/2020	8/7/2020	8/21/2020	9/4/2020	9/18/2020	9/30/2020
US + Canada 25,443	Latin America 42,759	Latin America 51,123	Latin America 68,227	Latin America 73,176	Latin America 97,008	Latin America 97,310	Latin America 85,471	Latin America 88,295	Pakistan + India + Bangladesh 98,115	Pakistan + India + Bangladesh 81,393
Latin America 25,394	US + Canada 22,796	US + Canada 22,798	US + Canada 41,092	US + Canada 63,055	US + Canada 72,289	Pakistan + India + Bangladesh 63,674	Pakistan + India + Bangladesh 72,740	Pakistan + India + Bangladesh 87,400	Latin America 76,730	Europe 76,234
Europe 22,177	Europe 19,130	Pakistan + India + Bangladesh 18,309	Pakistan + India + Bangladesh 24,668	Pakistan + India + Bangladesh 32,386	Pakistan + India + Bangladesh 52,184	US + Canada 56,150	US + Canada 45,030	US + Canada 44,859	Europe 57,871	Latin America 61,778
Pakistan + India + Bangladesh 6,133	Pakistan + India + Bangladesh 12,032	Europe 18,149	Europe 17,889	Africa 17,127	Africa 20,063	Europe 23,878	Europe 32,513	Europe 40,013	US + Canada 43,079	US + Canada 39,401
Africa 2,942	Africa 5,307	Africa 7,322	Africa 11,684	Europe 16,204	Europe 18,765	Africa 14,390	Africa 10,566	Asia ex- India+Pakistan 8,720	Asia ex- India+Pakistan 10,763	Asia ex- India+Pakistan 10,242
Asia ex- India+Pakistan 2,033	Asia ex- India+Pakistan 2,762	Asia ex- India+Pakistan 3,064	Asia ex- India+Pakistan 3,866	Asia ex- India+Pakistan 7,373	Asia ex- India+Pakistan 8,636	Asia ex- India+Pakistan 10,424	Asia ex- India+Pakistan 10,047	Africa 8,318	Africa 7,997	Africa 7,191



# Disclosures

This research is for the clients of FS Insight only. For important disclosures and rating histories regarding sectors or companies that are the subject of this report, please contact your sales representative or FS Insight at 150 East 52nd Street, New York, NY, 10022 USA.

## **Analyst Certification (Reg AC)**

Thomas J. Lee, the research analyst denoted by an “AC” on the cover of this report, hereby certifies that all of the views expressed in this report accurately reflect his personal views, which have not been influenced by considerations of the firm’s business or client relationships.

Neither I, nor a member of my household is an officer, director, or advisory board member of the issuer(s) or has another significant affiliation with the issuer(s) that is/are the subject of this research report. There is a possibility that we will from time to time have long or short positions in, and buy or sell, the securities or derivatives, if any, referred to in this research

## **Conflicts of Interest**

This research contains the views, opinions and recommendations of FS Insight . As of the time of writing and publication of this presentation, FS Insight does not know of, or have reason to know of any material conflicts of interest at the time of the publication of this presentation. The Company has no contractual relationship, nor have we received any compensation from any of the companies listed in this research report.

## **Analyst Industry/Sector Views**

Positive (+): The analyst expects the performance of his industry/sector coverage universe over the next 6-18 months to be attractive vs. the relevant broad market benchmark, being the S&P 500 for North America.

Neutral (N): The analyst expects the performance of his or her industry/sector coverage universe over the next 6-18 months to be in line with the relevant broad market benchmark, being the S&P 500 for North America.

Negative (-): The analyst expects his or her industry coverage universe over the next 6-18 months to underperform vs. the relevant broad market benchmark, being the S&P 500 for North America.

## **General Disclosures**

FS Insight is an independent research company and is not a registered investment advisor and is not acting as a broker dealer under any federal or state securities laws. FS Insight is a member of IRC Securities’ Research Prime Services Platform. IRC Securities is a FINRA registered broker-dealer that is focused on supporting the independent research industry. Certain personnel of FS Insight (i.e. Research Analysts) are registered representatives of IRC Securities, a FINRA member firm registered as a broker-dealer with the Securities and Exchange Commission and certain state securities regulators. As registered representatives and independent contractors of IRC Securities, such personnel may receive commissions paid to or shared with IRC Securities for transactions placed by FS Insight clients directly with IRC Securities or with securities firms that may share commissions with IRC Securities in accordance with applicable SEC and FINRA requirements. IRC Securities does not distribute the research of FS Insight , which is available to select institutional clients that have engaged FS Insight .

As registered representatives of IRC Securities our analysts must follow IRC Securities’ Written Supervisory Procedures. Notable compliance policies include (1) prohibition of insider trading or the facilitation thereof, (2) maintaining client confidentiality, (3) archival of electronic communications, and (4) appropriate use of electronic communications, amongst other compliance related policies.

FS Insight does not have the same conflicts that traditional sell-side research organizations have because FS Insight (1) does not conduct any investment banking activities, (2) does not manage any investment funds, and (3) our clients are only institutional investors.

This research is for the clients of FS Insight only. Additional information is available upon request. Information has been obtained from sources believed to be reliable but FS Insight does not warrant its completeness or accuracy except with respect to any disclosures relative to FS Insight and the analyst’s involvement (if any) with any of the subject companies of the research. All pricing is as of the market close for the securities discussed, unless otherwise stated. Opinions and estimates constitute our judgment as of the date of this material and are subject to change without notice. Past performance is not indicative of future results. This material is not intended as an offer or solicitation for the purchase or sale of any financial instrument. The opinions and recommendations herein do not take into account individual client circumstances, risk tolerance, objectives, or needs and are not intended as recommendations of particular securities, financial instruments or strategies. The recipient of this report must make its own independent decision regarding any securities or financial instruments mentioned herein. Except in circumstances where FS Insight expressly agrees otherwise in writing, FS Insight is not acting as a municipal advisor and the opinions or views contained herein are not intended to be, and do not constitute, advice, including within the meaning of Section 15B of the Securities Exchange Act of 1934. All research reports are disseminated and available to all clients simultaneously through electronic publication to our internal client website, FS Insight .com. Not all research content is redistributed to our clients or made available to third-party aggregators or the media. Please contact your sales representative if you would like to receive any of our research publications.

**Copyright 2020 FS Insight LLC. All rights reserved. No part of this material may be reprinted, sold or redistributed without the prior written consent of FS Insight LLC.**