

# FSInsight Daily COVID-19 Chartbook

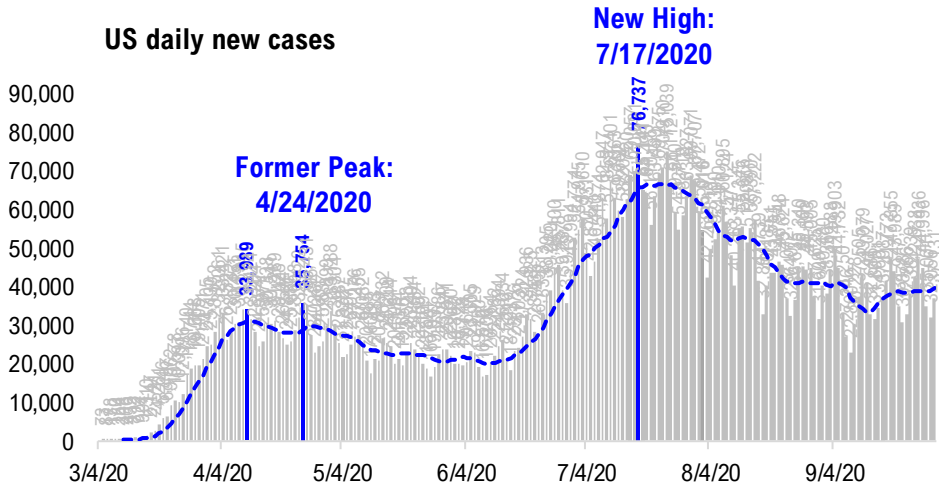

# #1: USA COVID-19 Situation at a Glance...

US daily new cases



USA total COVID-19 tests administered

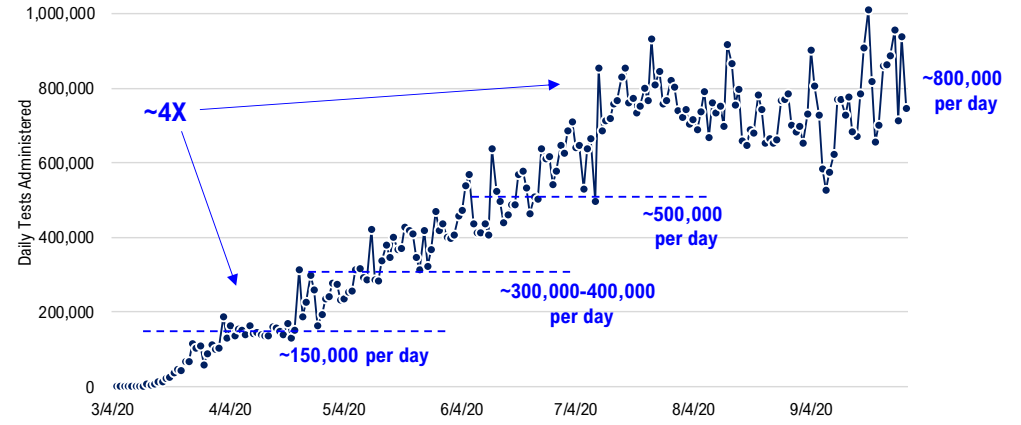

US daily new cases rolling 7D delta

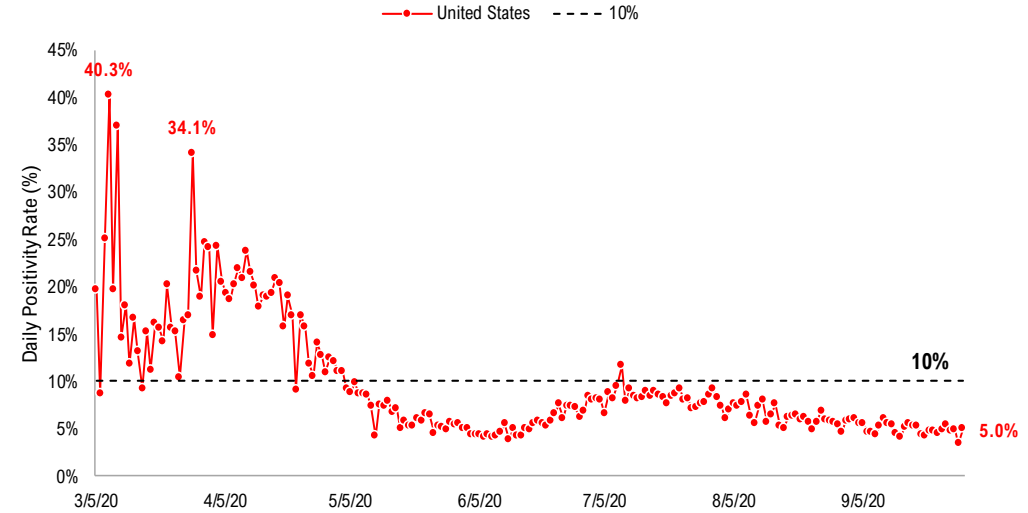
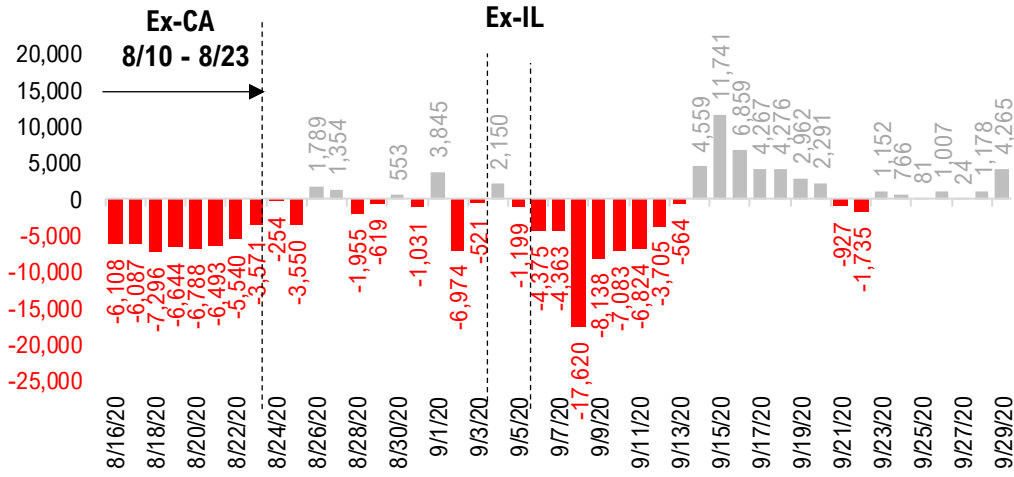

## #2: USA COVID-19 Daily Cases Weekday Seasonality (Past 4 Weeks) ...

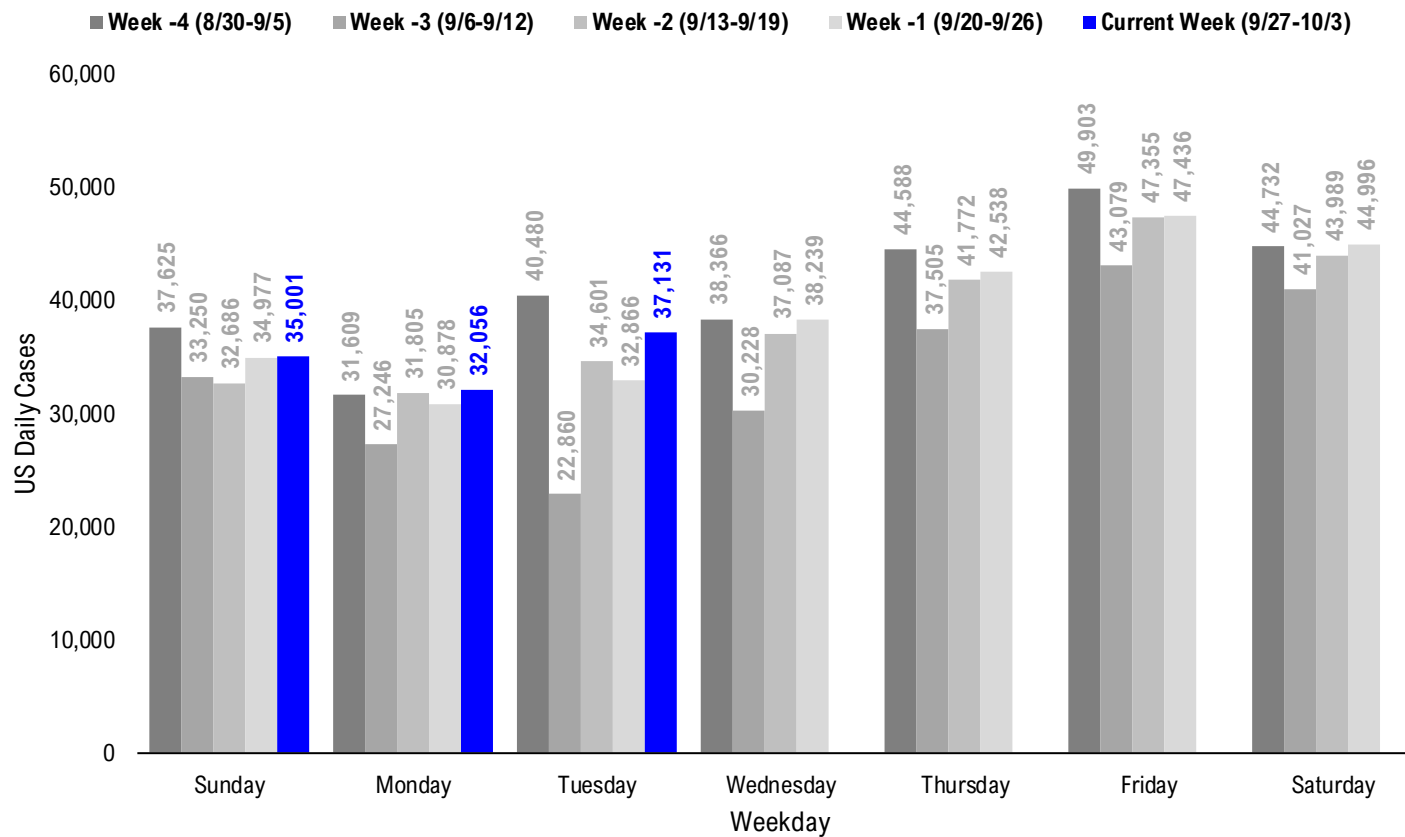

# #3: USA State COVID-19 Situation at a Glance...

		Sorted Daily Cases		Daily Cases (3D avg) per 1mm residents		Since Peak		% Decline in Daily Cases	
		% US Pop	9/29/20	7D Delta	9/29/20	7D Delta	# Days	Cases	
United States		100%	37,131	+4,265	106	+6	74	-52%	
<b>States:</b>									
1	Texas	8.7%	3,812	-152	75	-17	74	-82%	
2	Florida	6.5%	3,266	+796	91	-12	78	-85%	
3	Wisconsin	1.8%	2,367	+695	361	+97	3	-18%	
4	California	11.9%	2,162	-468	78	-8	67	-73%	
5	Missouri	1.8%	1,486	+427	226	+17	61	-28%	
6	Illinois	3.8%	1,362	-169	123	+7	23	-52%	
7	New York	5.9%	1,189	+435	50	+12	172	-91%	
8	Ohio	3.5%	1,105	+420	83	+17	60	-38%	
9	Oklahoma	1.2%	1,025	-139	228	-47	63	-27%	
10	Georgia	3.2%	1,025	+143	76	-24	66	-81%	
11	Pennsylvania	3.9%	988	+154	67	+20	172	-52%	
12	Virginia	2.6%	923	+51	82	-10	51	-50%	
13	Kentucky	1.3%	917	+103	136	+15	3	-28%	
14	Michigan	3.0%	898	+394	74	+6	158	-40%	
15	North Carolina	3.2%	889	-279	97	-8	73	-54%	
16	Tennessee	2.1%	879	+140	182	+1	63	-55%	
17	Minnesota	1.7%	809	+329	165	+5	2	-25%	
18	Indiana	2.0%	744	+145	125	+32	16	-29%	
19	Utah	1.0%	694	+44	269	+41	3	-29%	
20	Arizona	2.2%	674	+79	62	+3	89	-89%	
21	Mississippi	0.9%	589	+124	108	+3	61	-79%	
22	Alabama	1.5%	571	-233	133	-31	66	-69%	
23	South Carolina	1.6%	564	-297	113	-15	79	-71%	
24	Colorado	1.7%	535	-119	88	-11	156	-30%	
25	Louisiana	1.4%	533	-219	122	-17	70	-79%	
26	Nebraska	0.6%	515	+210	244	+72	150	-8%	
27	Massachusetts	2.1%	512	+339	74	+36	157	-85%	
28	Idaho	0.5%	511	+65	212	+7	74	-44%	

		Sorted Daily Cases		Daily Cases (3D avg) per 1mm residents		Since Peak		% Decline in Daily Cases	
		% US Pop	9/29/20	7D Delta	9/29/20	7D Delta	# Days	Cases	
United States		100%	37,131	+4,265	106	+6	74	-52%	
<b>States:</b>									
29	Arkansas	0.9%	482	-4	193	+12	66	-36%	
30	Iowa	1.0%	474	-74	162	-31	32	-58%	
31	New Jersey	2.7%	456	+30	64	+17	177	-86%	
32	Puerto Rico	1.0%	444	+356	171	+109	3	-5%	
33	Maryland	1.8%	431	+87	74	+9	131	-64%	
34	North Dakota	0.2%	418	+154	447	+52	3	-27%	
35	Nevada	0.9%	404	+142	134	+39	73	-69%	
36	Washington	2.3%	369	+369	62	+47	76	-54%	
37	Montana	0.3%	311	+40	255	+87	3	-18%	
38	Oregon	1.3%	297	-21	56	-0	59	-35%	
39	South Dakota	0.3%	259	-61	326	+45	3	-42%	
40	Connecticut	1.1%	182	+46	69	+10	160	-84%	
41	West Virginia	0.5%	180	-33	99	+4	17	-25%	
42	New Mexico	0.6%	172	+65	74	+30	62	-57%	
43	Delaware	0.3%	142	+48	128	+22	154	-62%	
44	Rhode Island	0.3%	132	+20	86	+8	157	-79%	
45	Alaska	0.2%	124	+80	161	+67	58	-12%	
46	Hawaii	0.4%	87	+25	64	+18	31	-69%	
47	Wyoming	0.2%	67	-5	205	+69	4	-12%	
48	Guam	0.0%	53	+10	179	+32	33	-73%	
49	Maine	0.4%	37	-3	19	-8	130	-63%	
50	District of Columbia	0.2%	36	-7	40	-16	149	-88%	
51	New Hampshire	0.4%	25	-13	27	+10	150	-70%	
52	Vermont	0.2%	4	+2	5	-1	177	-95%	
53	U.S. Virgin Islands	0.0%	1	-6	69	-37	39	-84%	
54	Northern Mariana Islands	0.0%	0	+0	6	-35	7	-86%	
55	Kansas	0.9%	0	+0	233	+42	34	-34%	
56	American Samoa	0.0%	0	+0		+0	-	-	

# #4: USA COVID-19 Heat Map...

### Daily Case Increases

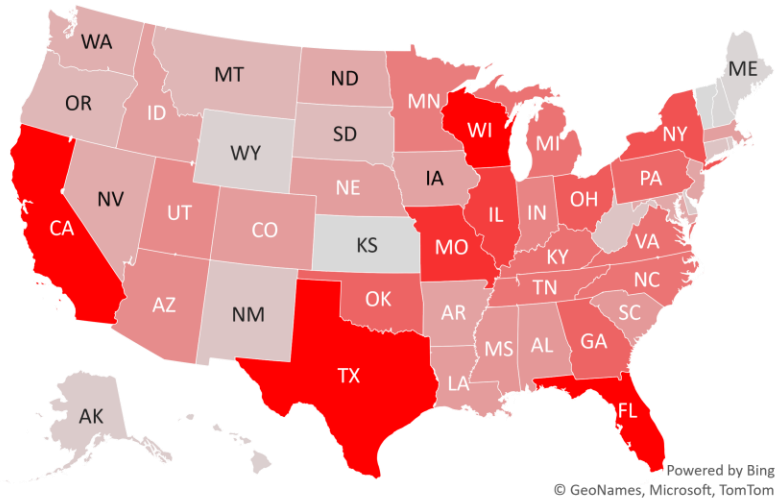

### 7D Delta in Daily New Cases

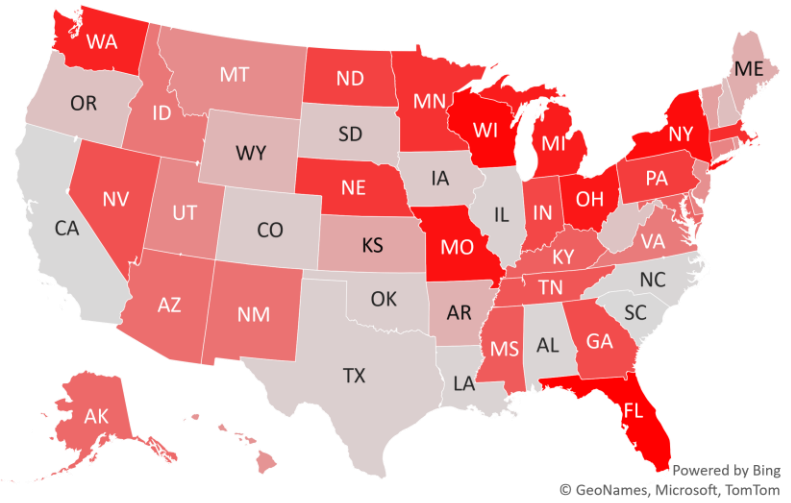

### Daily Case Increases per 1mm Resident (3D Avg)

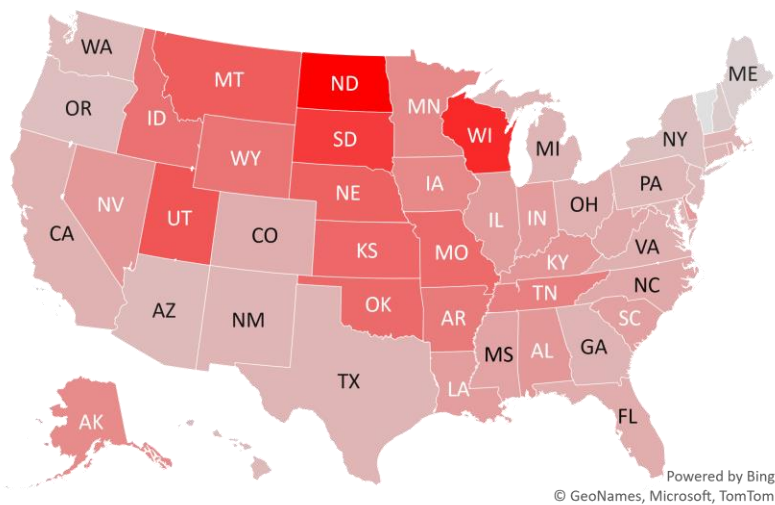

### 7D Delta in Daily New Cases per 1mm (3D Avg)

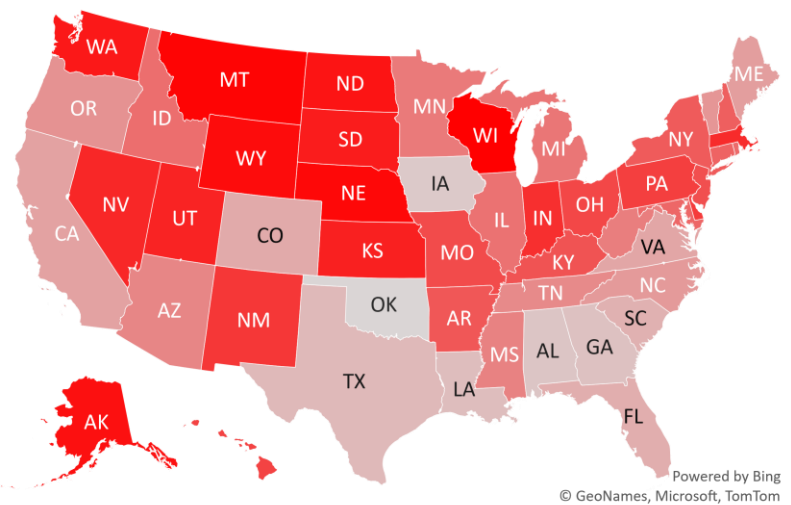

# #5: # of Days since Daily Case Peaked by States...

## # Days since Daily Cases (3D Avg) Peak (as of 9/29)

	Sorted			
	Peak Date	9/29/20	% off the Peak	% US Pop
United States	7/17/20	74	-52%	100%
<b>States:</b>				
Vermont	4/5/20	177	-95%	0.2%
New Jersey	4/5/20	177	-86%	2.7%
Pennsylvania	4/10/20	172	-52%	3.9%
New York	4/10/20	172	-91%	5.9%
Connecticut	4/22/20	160	-84%	1.1%
Michigan	4/24/20	158	-40%	3.0%
Rhode Island	4/25/20	157	-79%	0.3%
Massachusetts	4/25/20	157	-85%	2.1%
Colorado	4/26/20	156	-30%	1.7%
Delaware	4/28/20	154	-62%	0.3%
New Hampshire	5/2/20	150	-70%	0.4%
Nebraska	5/2/20	150	-8%	0.6%
District of Columbia	5/3/20	149	-88%	0.2%
Maryland	5/21/20	131	-64%	1.8%
Maine	5/22/20	130	-63%	0.4%
Arizona	7/2/20	89	-89%	2.2%
South Carolina	7/12/20	79	-71%	1.6%
Florida	7/13/20	78	-85%	6.5%
Washington	7/15/20	76	-54%	2.3%
Texas	7/17/20	74	-82%	8.7%
Idaho	7/17/20	74	-44%	0.5%
Nevada	7/18/20	73	-69%	0.9%
North Carolina	7/18/20	73	-54%	3.2%
Louisiana	7/21/20	70	-79%	1.4%
California	7/24/20	67	-73%	11.9%
Georgia	7/25/20	66	-81%	3.2%
Arkansas	7/25/20	66	-36%	0.9%
Alabama	7/25/20	66	-69%	1.5%

	Sorted			
	Peak Date	9/29/20	% off the Peak	% US Pop
United States	7/17/20	74	-52%	100%
<b>States:</b>				
Tennessee	7/28/20	63	-55%	2.1%
Oklahoma	7/28/20	63	-27%	1.2%
New Mexico	7/29/20	62	-57%	0.6%
Mississippi	7/30/20	61	-79%	0.9%
Missouri	7/30/20	61	-28%	1.8%
Ohio	7/31/20	60	-38%	3.5%
Oregon	8/1/20	59	-35%	1.3%
Alaska	8/2/20	58	-12%	0.2%
Virginia	8/9/20	51	-50%	2.6%
U.S. Virgin Islands	8/21/20	39	-84%	0.0%
Kansas	8/26/20	34	-34%	0.9%
Guam	8/27/20	33	-73%	0.0%
Iowa	8/28/20	32	-58%	1.0%
Hawaii	8/29/20	31	-69%	0.4%
Illinois	9/6/20	23	-52%	3.8%
West Virginia	9/12/20	17	-25%	0.5%
Indiana	9/13/20	16	-29%	2.0%
Northern Mariana Island	9/22/20	7	-86%	0.0%
Wyoming	9/25/20	4	-12%	0.2%
Wisconsin	9/26/20	3	-18%	1.8%
Utah	9/26/20	3	-29%	1.0%
South Dakota	9/26/20	3	-42%	0.3%
Puerto Rico	9/26/20	3	-5%	1.0%
North Dakota	9/26/20	3	-27%	0.2%
Montana	9/26/20	3	-18%	0.3%
Kentucky	9/26/20	3	-28%	1.3%
Minnesota	9/27/20	2	-25%	1.7%

## # Days since Daily Case Peak: **Longer = Good**

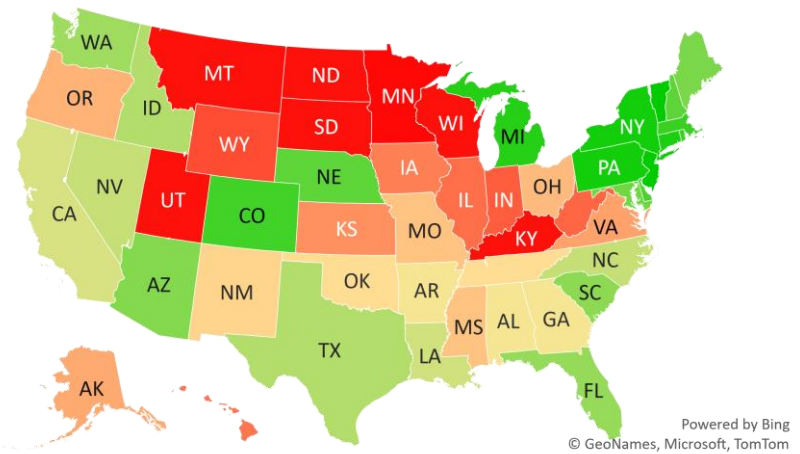

## Daily Cases % off the Peak: **Larger Decline = Good**

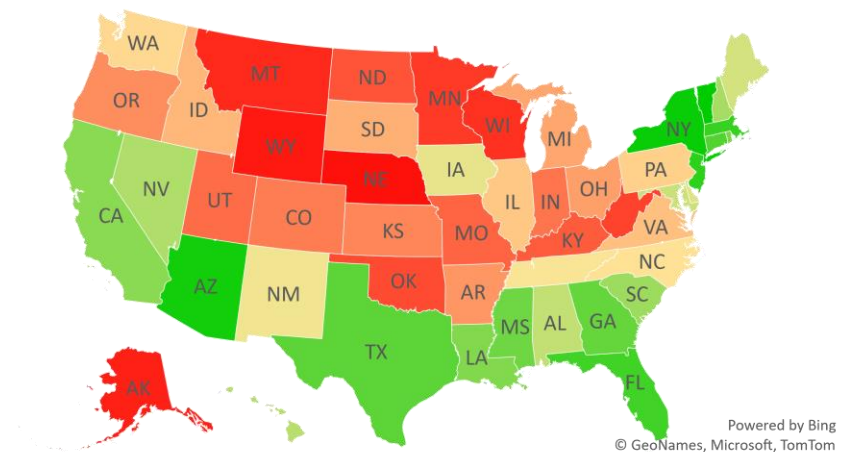

# #6: US New Cases by States... (sorted by today's new cases)

	Sorted				
	7D Ago	Last 3-day Trend			
	9/22/20	9/27/20	9/28/20	9/29/20	vs 7D ago
United States	32,866	35,001	32,056	37,131	+4,265
<b>States:</b>					
Texas	3,964	1,292	1,397	3,812	
Florida	2,470	1,882	738	3,266	<--higher
Wisconsin	1,672	2,217	1,726	2,367	<--higher
California	2,630	4,071	2,955	2,162	
Missouri	1,059	1,392	1,280	1,486	<--higher
Illinois	1,531	1,604	1,709	1,362	
New York	754	866	834	1,189	<--higher
Ohio	685	800	993	1,105	<--higher
Oklahoma	1,164	823	861	1,025	
Georgia	882	812	596	1,025	
Pennsylvania	834	918	676	988	
Virginia	872	736	449	923	
Kentucky	814	455	448	917	
Michigan	504	0	1,308	898	<--higher
North Carolina	1,168	1,290	868	889	
Tennessee	739	2,104	737	879	
Minnesota	480	1,075	904	809	<--higher
Indiana	599	901	872	744	<--higher
Utah	650	1,068	827	694	
Arizona	595	411	273	674	
Mississippi	465	182	190	589	<--higher
Alabama	804	730	662	571	
South Carolina	861	577	612	564	
Colorado	654	569	411	535	
Louisiana	752	923	240	533	
Nebraska	305	434	467	515	<--higher
Massachusetts	173	592	430	512	<--higher
Idaho	446	205	422	511	

	Sorted				
	7D Ago	Last 3-day Trend			
	9/22/20	9/27/20	9/28/20	9/29/20	vs 7D ago
United States	32,866	35,001	32,056	37,131	+4,265
<b>States:</b>					
Arkansas	486	475	786	482	
Iowa	548	692	366	474	
New Jersey	426	698	559	456	
Puerto Rico	88	533	660	444	<--higher
Maryland	344	431	477	431	<--higher
North Dakota	264	344	259	418	<--higher
Nevada	262	373	463	404	<--higher
Washington	0	604	439	369	
Montana	271	200	306	311	
Oregon	318	239	174	297	
South Dakota	320	408	197	259	
Connecticut	136	0	560	182	<--higher
West Virginia	213	190	164	180	
New Mexico	107	152	141	172	<--higher
Delaware	94	104	129	142	<--higher
Rhode Island	112	114	26	132	
Alaska	44	114	116	124	<--higher
Hawaii	62	95	90	87	<--higher
Wyoming	72	168	121	67	
Guam	43	0	36	53	<--higher
Maine	40	28	12	37	
District of Columbia	43	35	14	36	
New Hampshire	38	51	36	25	
Vermont	2	2	3	4	<--higher
U.S. Virgin Islands	7	21	0	1	
Northern Mariana Islands	0	1	0	0	
Kansas	0	0	2,037	0	
American Samoa	0	0	0	0	

# #7: US Daily Hospitalizations...

## US Net Hospitalizations (aggregate of 50 states + Washington, D.C.)

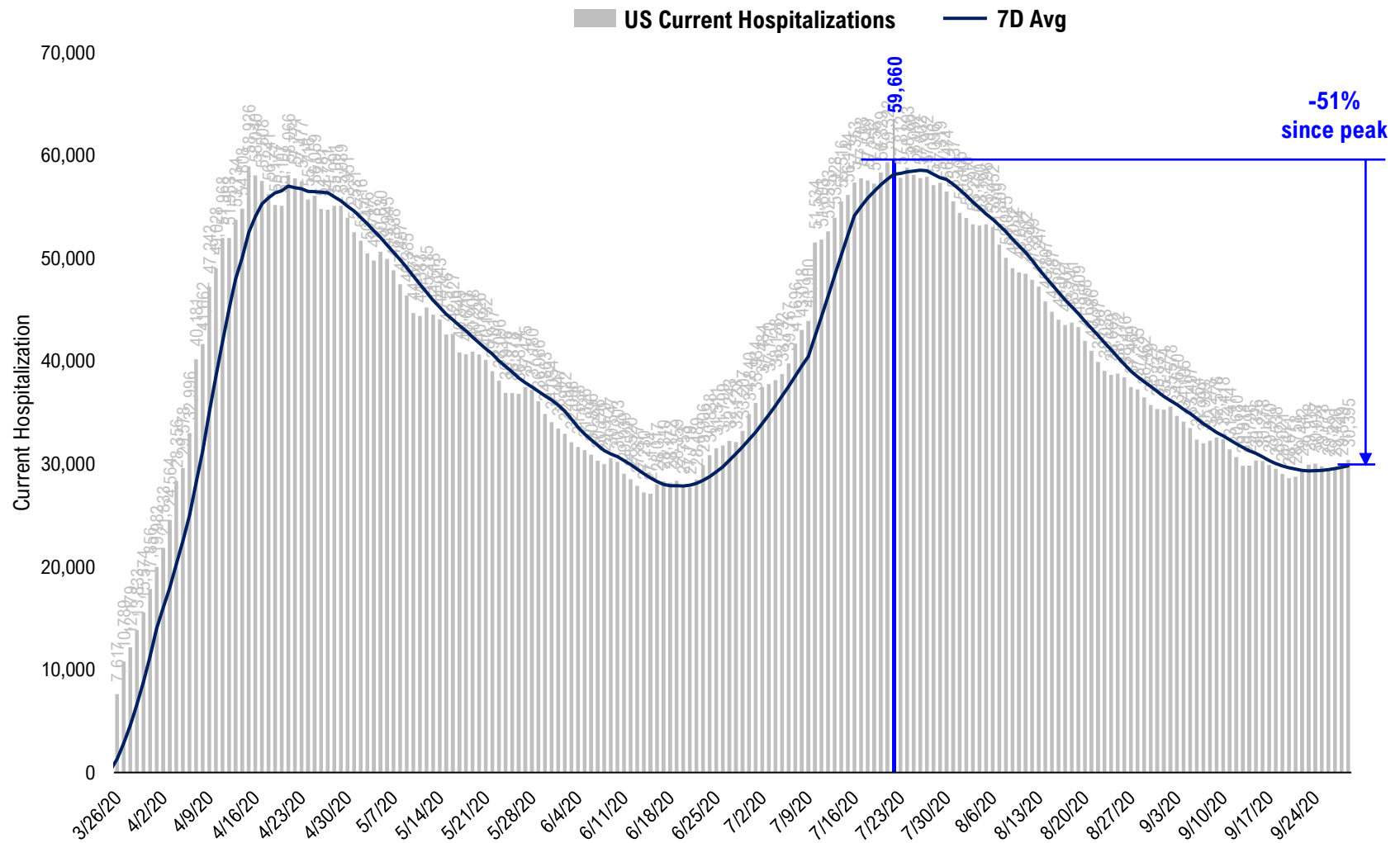



# #8: US Daily New Fatalities...

## US daily COVID-19 Fatalities

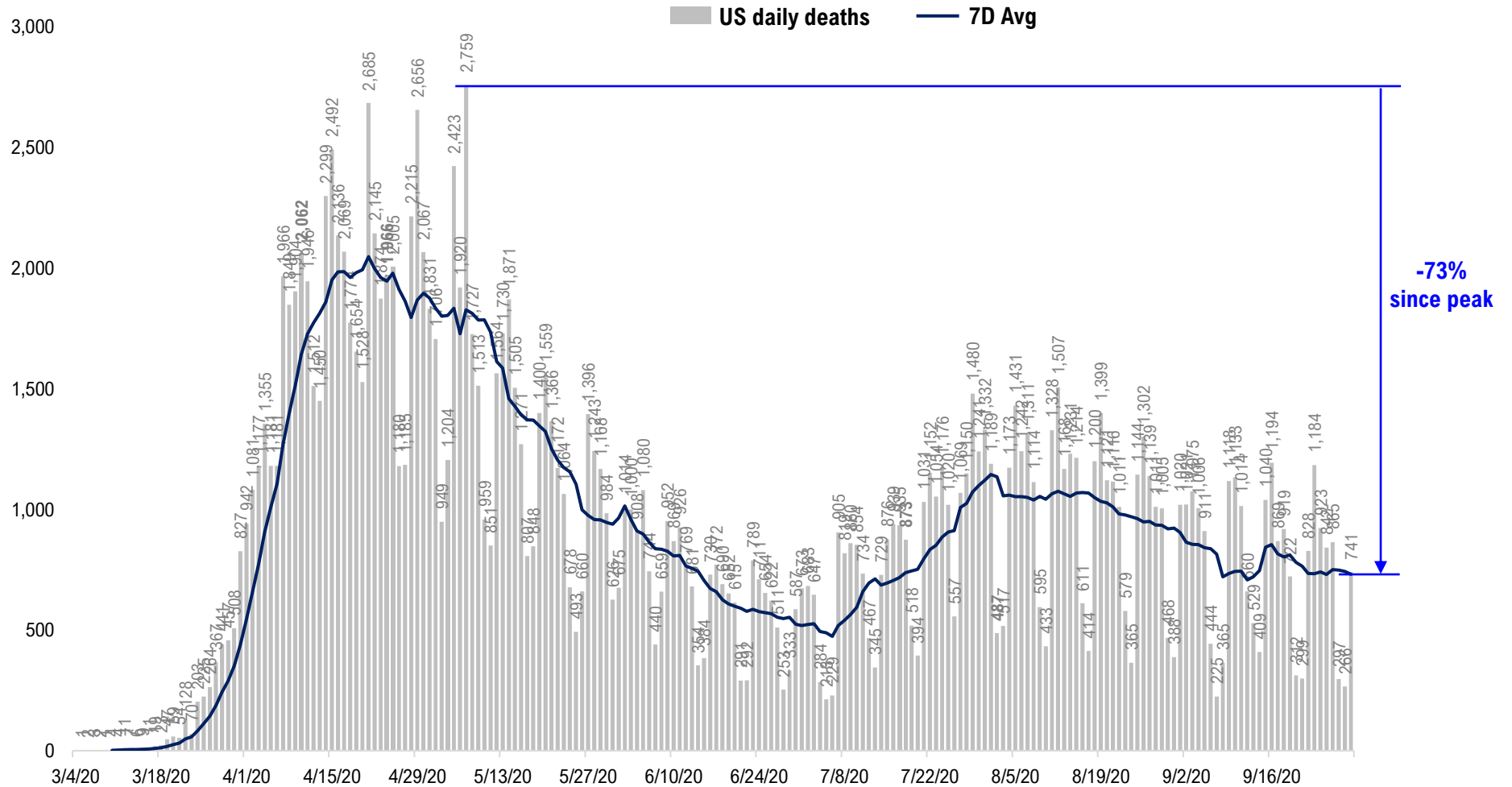

# #9: Rolling 7-Day Change in the Key Metrics... (Past 8 Weeks)

**Daily New Cases**  
(8/10-8/23 ex-CA; 9/4-9/5 ex-IL)

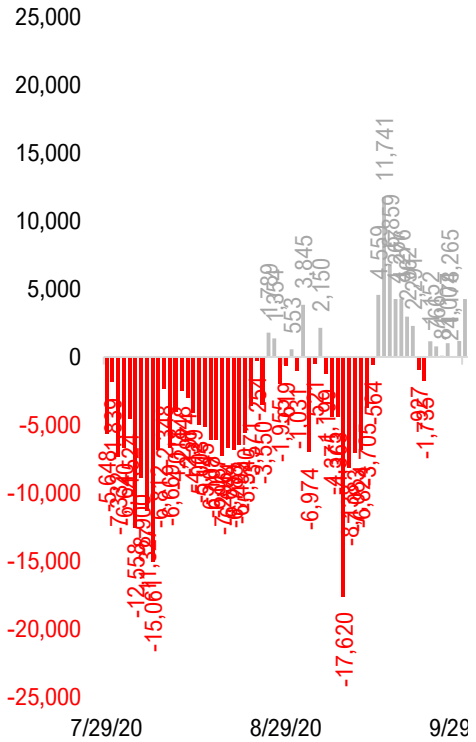

**Daily Deaths**

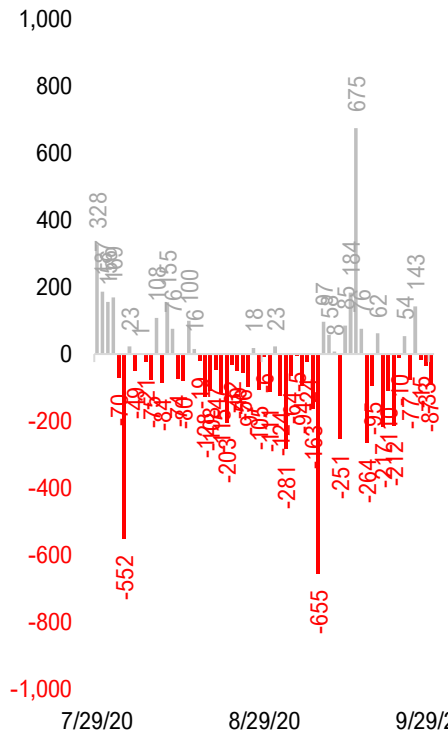

**Daily Net Hospitalization**  
(Red = more discharge than admission)

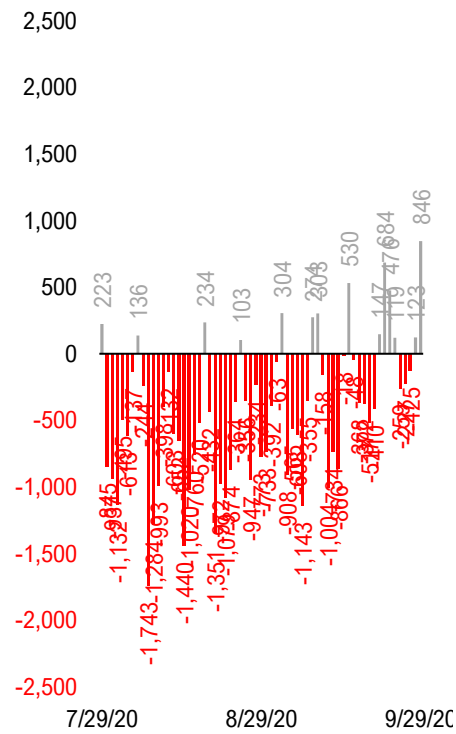

**Daily Tests**

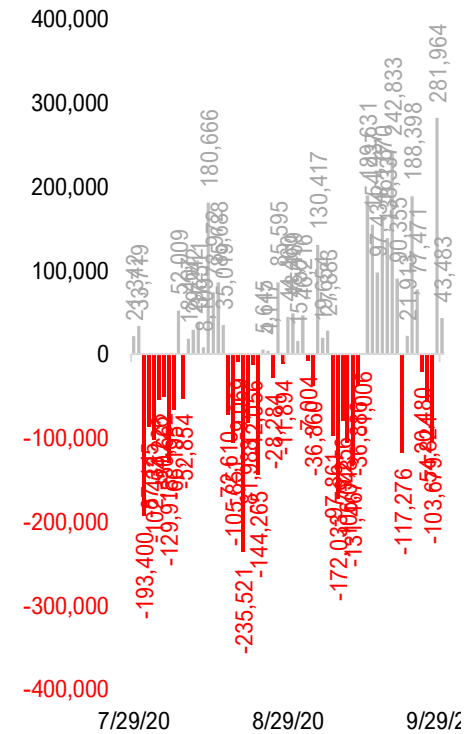

\* Ignored California between 8/10 and 8/23, due to its data glitch caused 300,000-case backlog  
Source: Fundstrat, COVID-19 Tracking Project, State Department of Health

# #10: Daily New Cases by States... (sorted by "open" date)

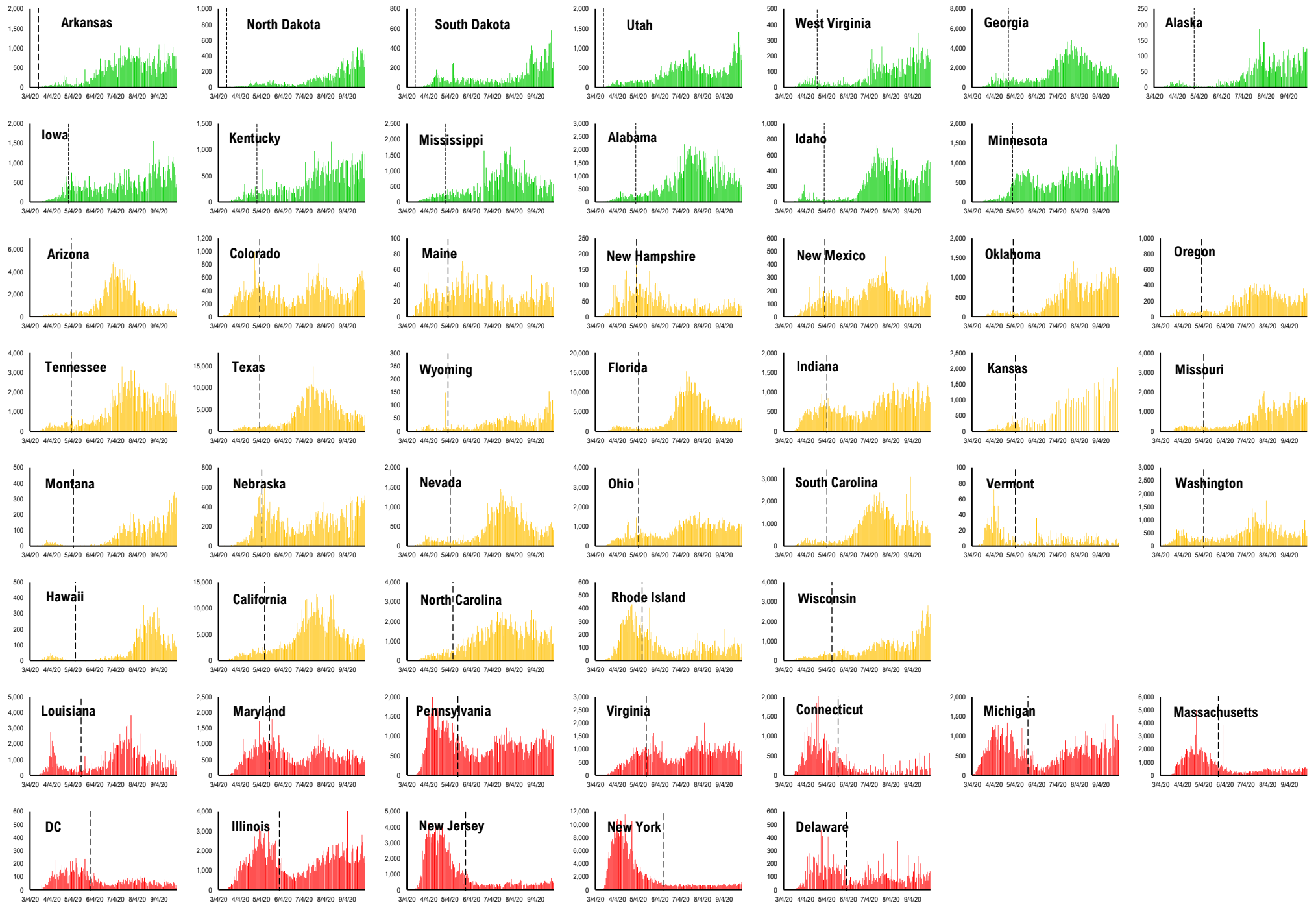

# #11: Daily Hospitalizations by States... (sorted by "open" date)

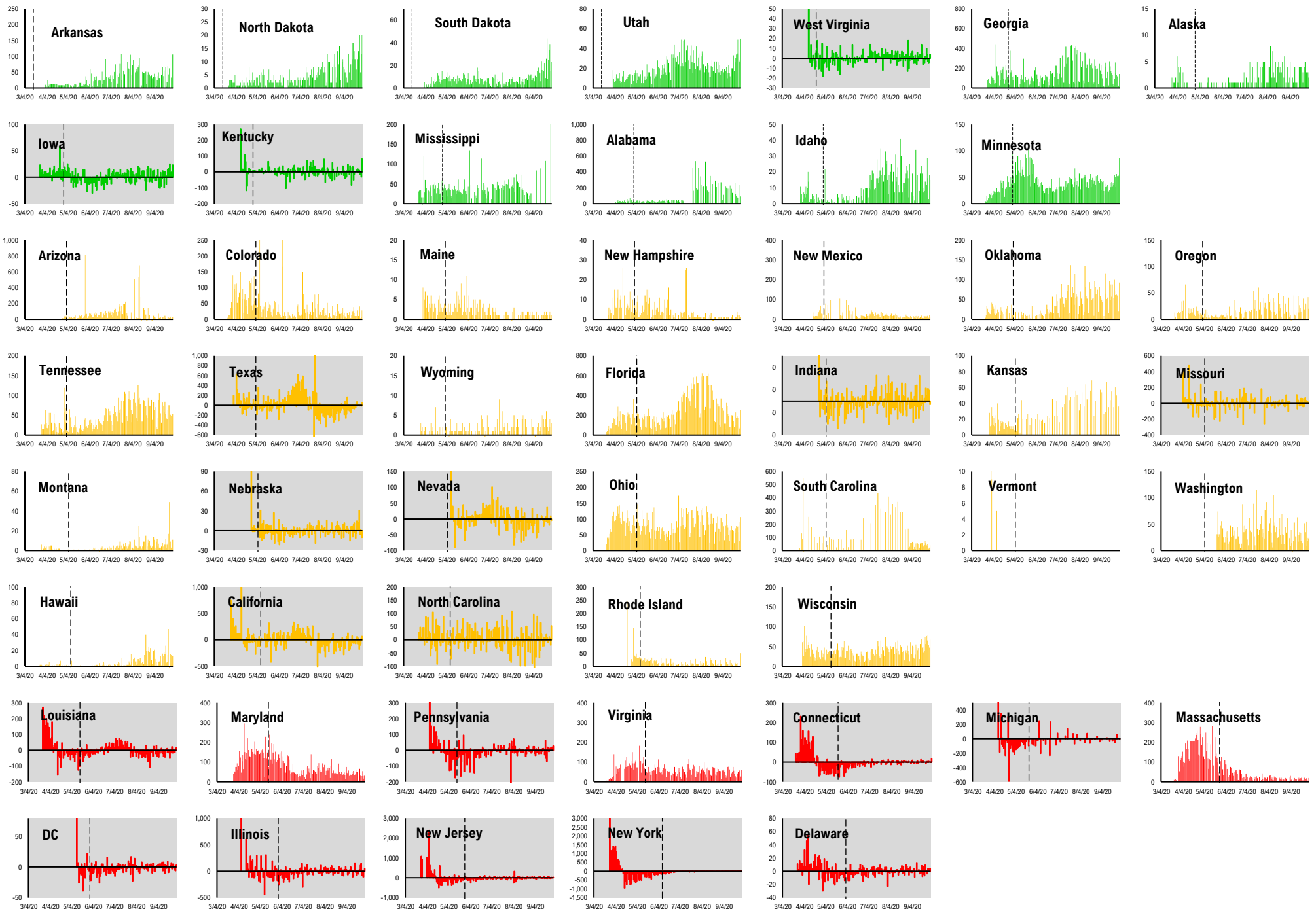

# #12: Daily New Deaths by States... (sorted by "open" date)

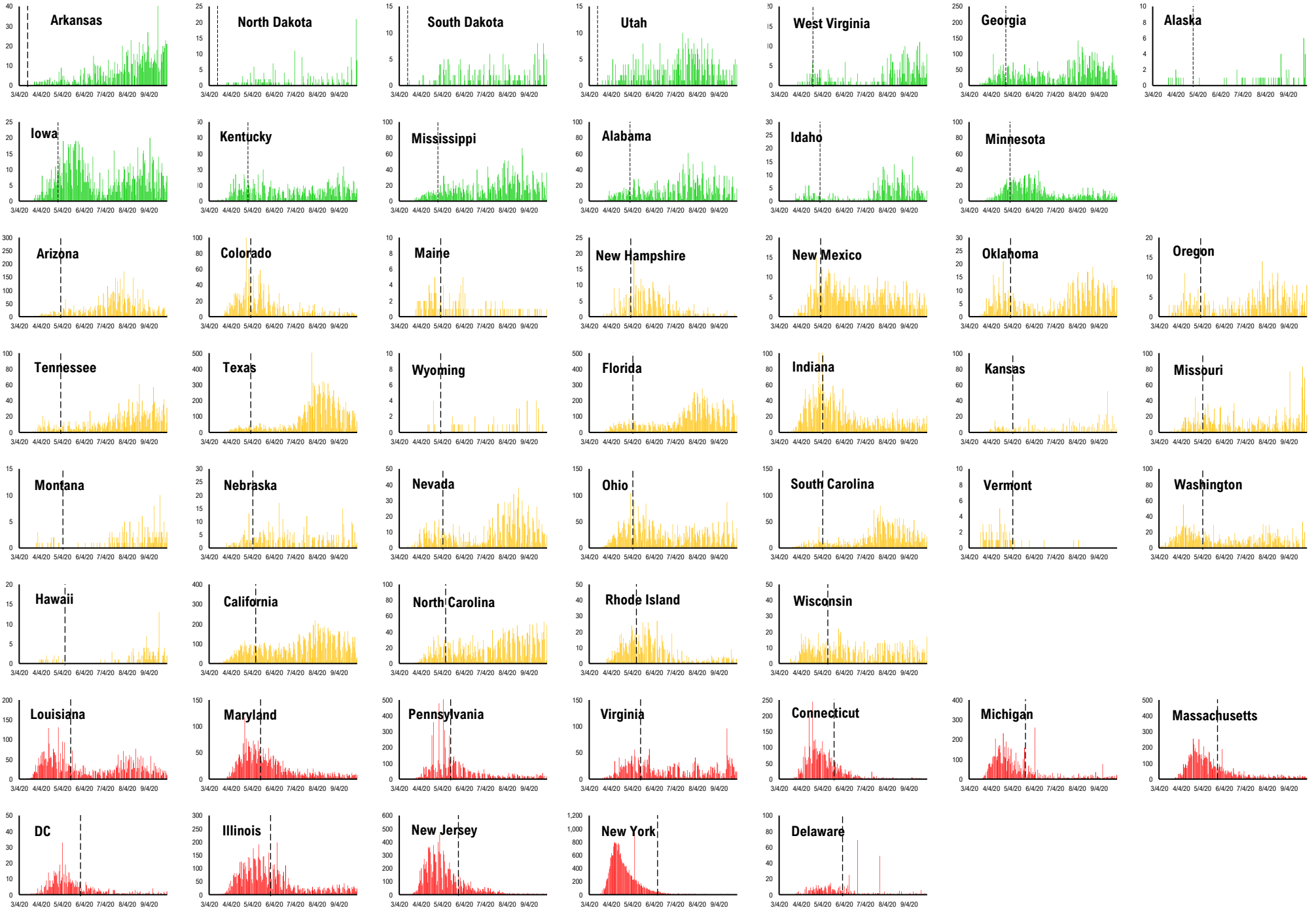

# #13: State COVID-19 situation by Reopen Date...

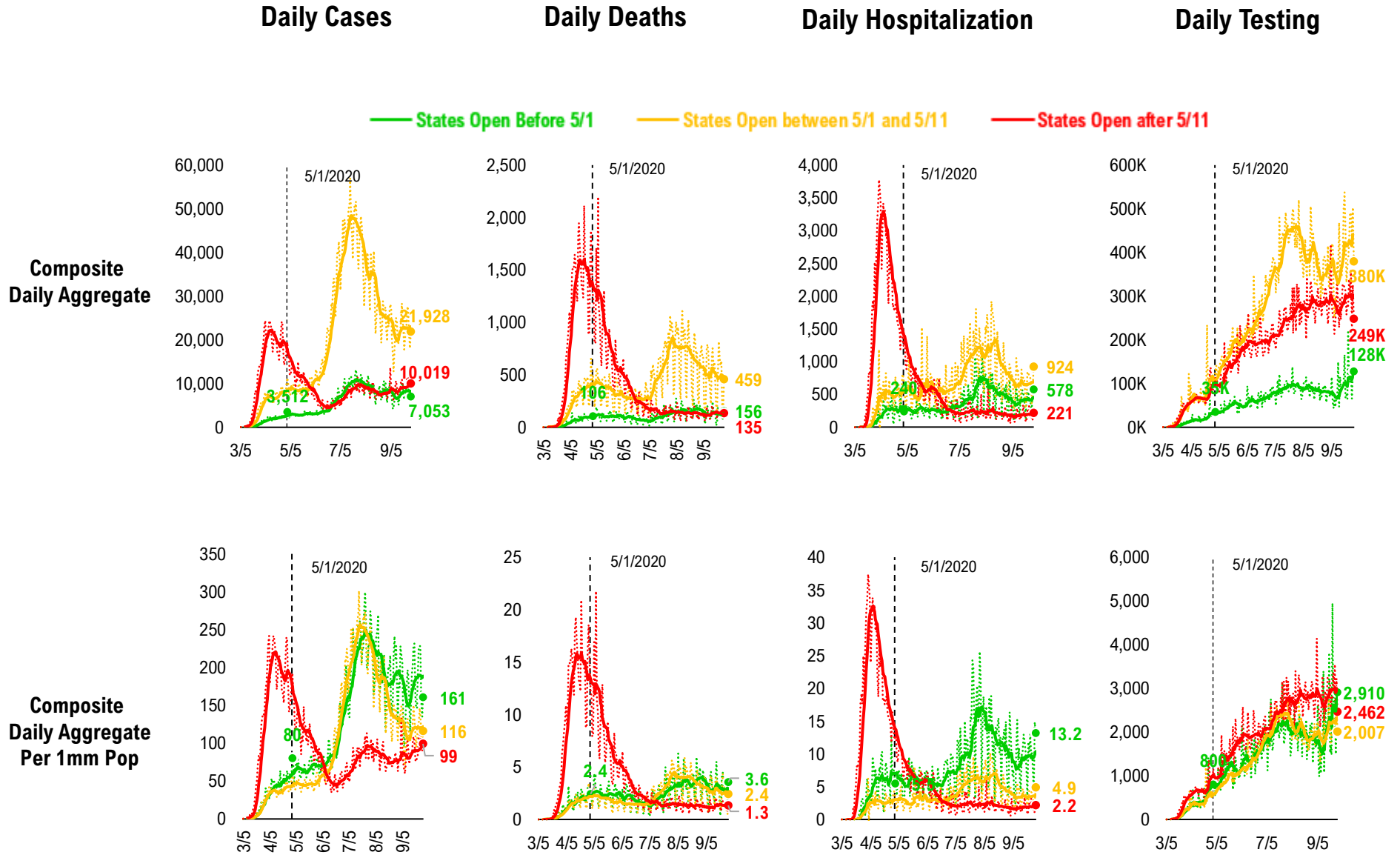

# #14: State COVID-19 Daily Positivity Rate by Reopen Date...

## Composite Daily Positivity Rate

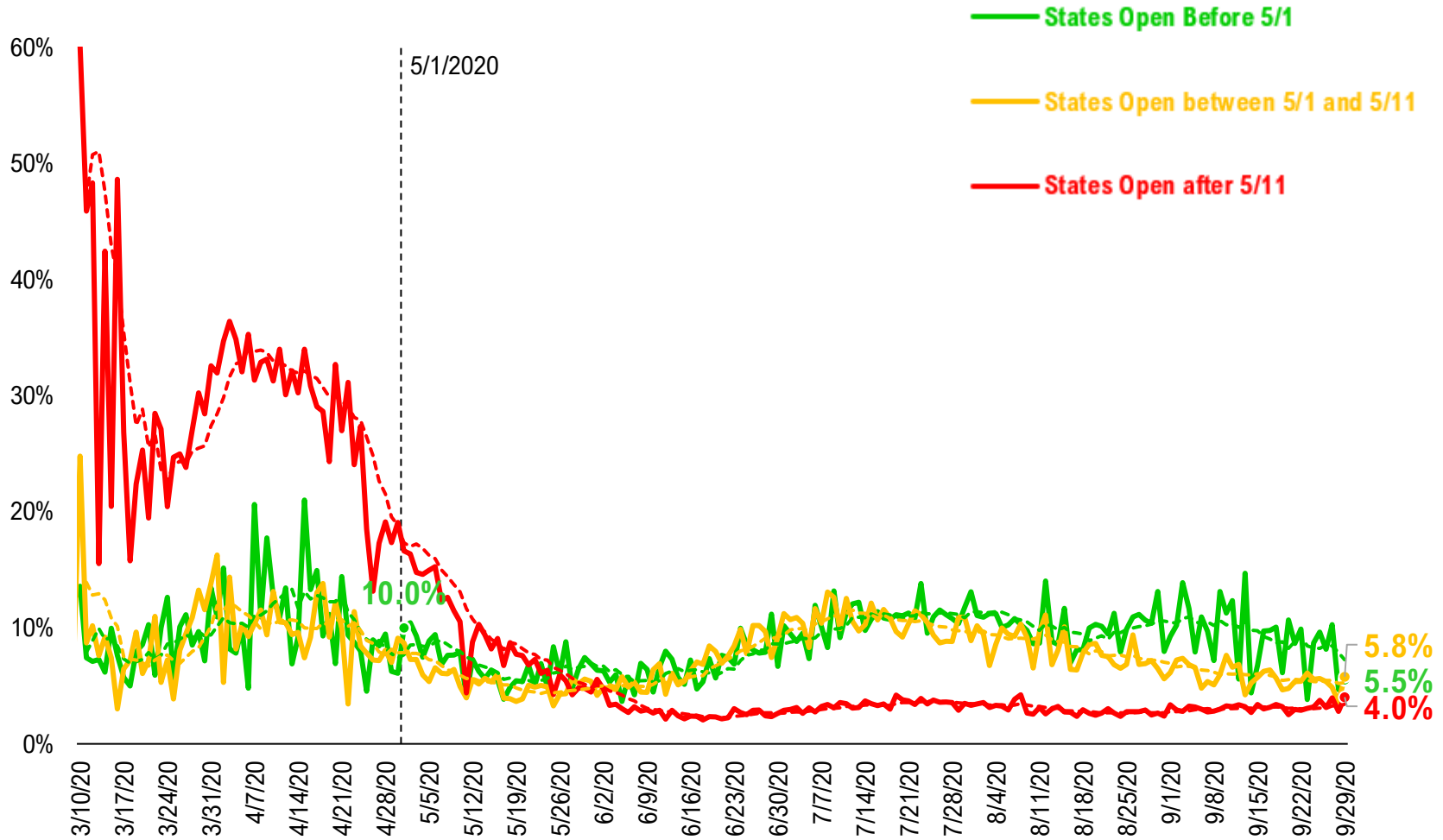

# #15: Global COVID-19 Situation at a Glance...

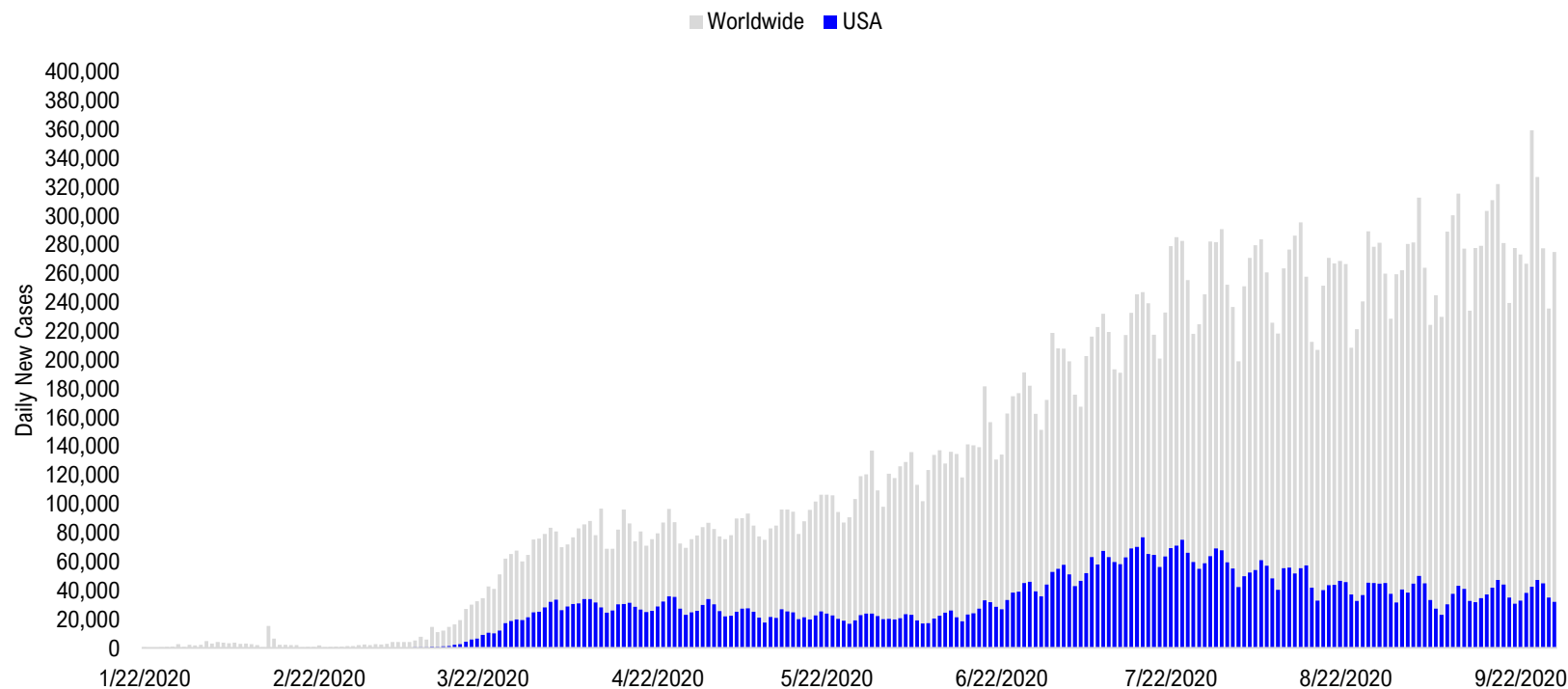

5/15/2020	5/29/2020	6/12/2020	6/26/2020	7/10/2020	7/24/2020	8/7/2020	8/21/2020	9/4/2020	9/18/2020	9/28/2020
US + Canada 25,443	Latin America 42,759	Latin America 51,123	Latin America 68,227	Latin America 73,176	Latin America 97,008	Latin America 97,310	Latin America 85,471	Latin America 88,295	Pakistan + India + Bangladesh 98,115	Pakistan + India + Bangladesh 82,361
Latin America 25,394	US + Canada 22,796	US + Canada 22,798	US + Canada 41,092	US + Canada 63,055	US + Canada 72,289	Pakistan + India + Bangladesh 63,674	Pakistan + India + Bangladesh 72,740	Pakistan + India + Bangladesh 87,400	Latin America 76,730	Europe 54,720
Europe 22,177	Europe 19,130	Pakistan + India + Bangladesh 18,309	Pakistan + India + Bangladesh 24,668	Pakistan + India + Bangladesh 32,386	Pakistan + India + Bangladesh 52,184	US + Canada 56,150	US + Canada 45,030	US + Canada 44,859	Europe 57,871	Latin America 51,760
Pakistan + India + Bangladesh 6,133	Pakistan + India + Bangladesh 12,032	Europe 18,149	Europe 17,889	Africa 17,127	Africa 20,063	Europe 23,878	Europe 32,513	Europe 40,013	US + Canada 43,079	US + Canada 38,747
Africa 2,942	Africa 5,307	Africa 7,322	Africa 11,684	Europe 16,204	Europe 18,765	Africa 14,390	Africa 10,566	Asia ex- India+Pakistan 8,720	Asia ex- India+Pakistan 10,763	Asia ex- India+Pakistan 10,251
Asia ex- India+Pakistan 2,033	Asia ex- India+Pakistan 2,762	Asia ex- India+Pakistan 3,064	Asia ex- India+Pakistan 3,866	Asia ex- India+Pakistan 7,373	Asia ex- India+Pakistan 8,636	Asia ex- India+Pakistan 10,424	Asia ex- India+Pakistan 10,047	Africa 8,318	Africa 7,997	Africa 6,814



# Disclosures

This research is for the clients of FS Insight only. For important disclosures and rating histories regarding sectors or companies that are the subject of this report, please contact your sales representative or FS Insight at 150 East 52nd Street, New York, NY, 10022 USA.

## **Analyst Certification (Reg AC)**

Thomas J. Lee, the research analyst denoted by an “AC” on the cover of this report, hereby certifies that all of the views expressed in this report accurately reflect his personal views, which have not been influenced by considerations of the firm’s business or client relationships.

Neither I, nor a member of my household is an officer, director, or advisory board member of the issuer(s) or has another significant affiliation with the issuer(s) that is/are the subject of this research report. There is a possibility that we will from time to time have long or short positions in, and buy or sell, the securities or derivatives, if any, referred to in this research

## **Conflicts of Interest**

This research contains the views, opinions and recommendations of FS Insight . As of the time of writing and publication of this presentation, FS Insight does not know of, or have reason to know of any material conflicts of interest at the time of the publication of this presentation. The Company has no contractual relationship, nor have we received any compensation from any of the companies listed in this research report.

## **Analyst Industry/Sector Views**

Positive (+): The analyst expects the performance of his industry/sector coverage universe over the next 6-18 months to be attractive vs. the relevant broad market benchmark, being the S&P 500 for North America.

Neutral (N): The analyst expects the performance of his or her industry/sector coverage universe over the next 6-18 months to be in line with the relevant broad market benchmark, being the S&P 500 for North America.

Negative (-): The analyst expects his or her industry coverage universe over the next 6-18 months to underperform vs. the relevant broad market benchmark, being the S&P 500 for North America.

## **General Disclosures**

FS Insight is an independent research company and is not a registered investment advisor and is not acting as a broker dealer under any federal or state securities laws. FS Insight is a member of IRC Securities’ Research Prime Services Platform. IRC Securities is a FINRA registered broker-dealer that is focused on supporting the independent research industry. Certain personnel of FS Insight (i.e. Research Analysts) are registered representatives of IRC Securities, a FINRA member firm registered as a broker-dealer with the Securities and Exchange Commission and certain state securities regulators. As registered representatives and independent contractors of IRC Securities, such personnel may receive commissions paid to or shared with IRC Securities for transactions placed by FS Insight clients directly with IRC Securities or with securities firms that may share commissions with IRC Securities in accordance with applicable SEC and FINRA requirements. IRC Securities does not distribute the research of FS Insight , which is available to select institutional clients that have engaged FS Insight .

As registered representatives of IRC Securities our analysts must follow IRC Securities’ Written Supervisory Procedures. Notable compliance policies include (1) prohibition of insider trading or the facilitation thereof, (2) maintaining client confidentiality, (3) archival of electronic communications, and (4) appropriate use of electronic communications, amongst other compliance related policies.

FS Insight does not have the same conflicts that traditional sell-side research organizations have because FS Insight (1) does not conduct any investment banking activities, (2) does not manage any investment funds, and (3) our clients are only institutional investors.

This research is for the clients of FS Insight only. Additional information is available upon request. Information has been obtained from sources believed to be reliable but FS Insight does not warrant its completeness or accuracy except with respect to any disclosures relative to FS Insight and the analyst’s involvement (if any) with any of the subject companies of the research. All pricing is as of the market close for the securities discussed, unless otherwise stated. Opinions and estimates constitute our judgment as of the date of this material and are subject to change without notice. Past performance is not indicative of future results. This material is not intended as an offer or solicitation for the purchase or sale of any financial instrument. The opinions and recommendations herein do not take into account individual client circumstances, risk tolerance, objectives, or needs and are not intended as recommendations of particular securities, financial instruments or strategies. The recipient of this report must make its own independent decision regarding any securities or financial instruments mentioned herein. Except in circumstances where FS Insight expressly agrees otherwise in writing, FS Insight is not acting as a municipal advisor and the opinions or views contained herein are not intended to be, and do not constitute, advice, including within the meaning of Section 15B of the Securities Exchange Act of 1934. All research reports are disseminated and available to all clients simultaneously through electronic publication to our internal client website, FS Insight .com. Not all research content is redistributed to our clients or made available to third-party aggregators or the media. Please contact your sales representative if you would like to receive any of our research publications.

**Copyright 2020 FS Insight LLC. All rights reserved. No part of this material may be reprinted, sold or redistributed without the prior written consent of FS Insight LLC.**