

# FSInsight Daily COVID-19 Chartbook

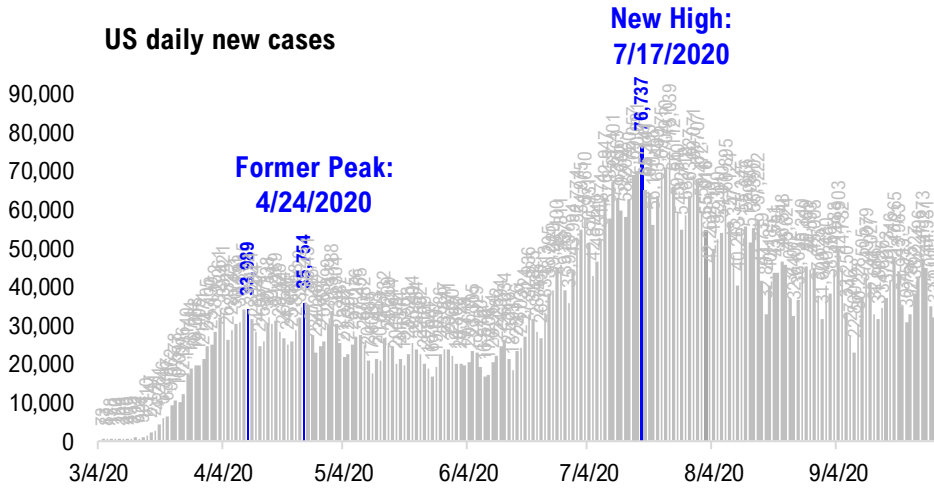

# #1: USA COVID-19 Situation at a Glance...

US daily new cases



USA total COVID-19 tests administered

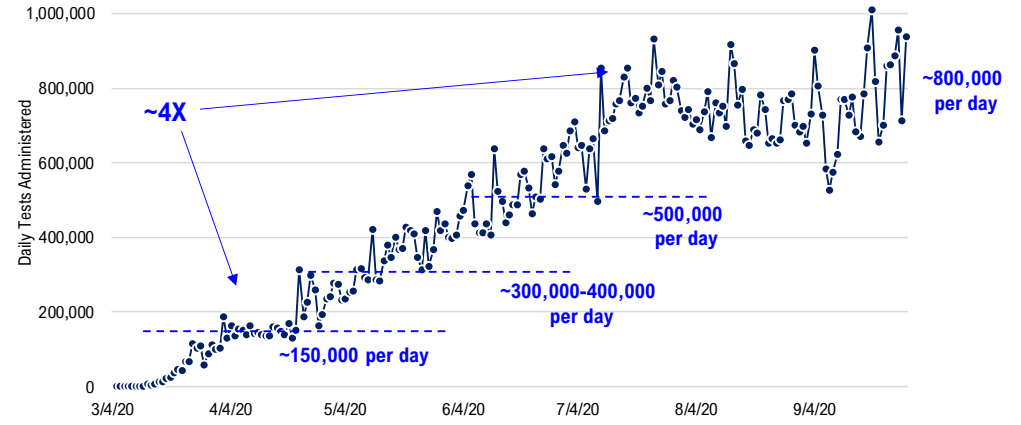

US daily new cases rolling 7D delta

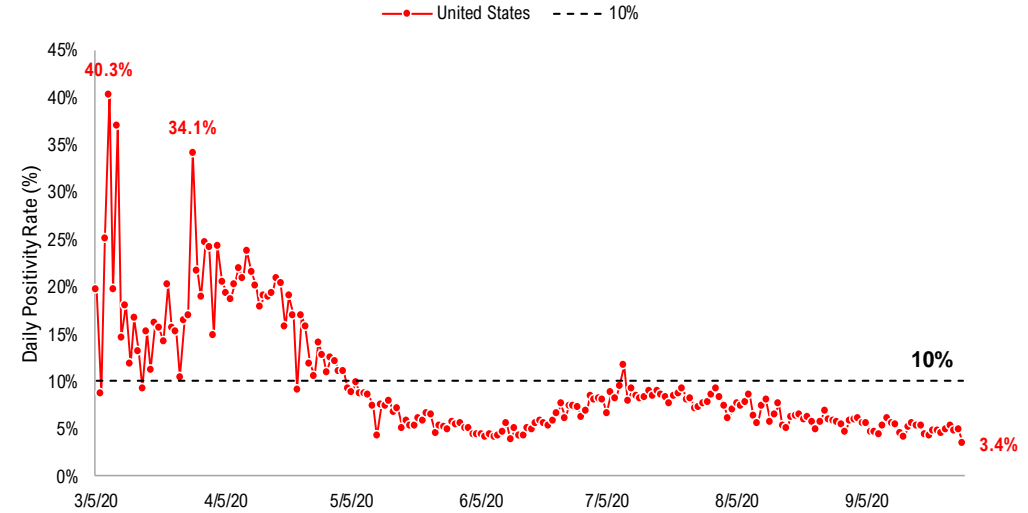
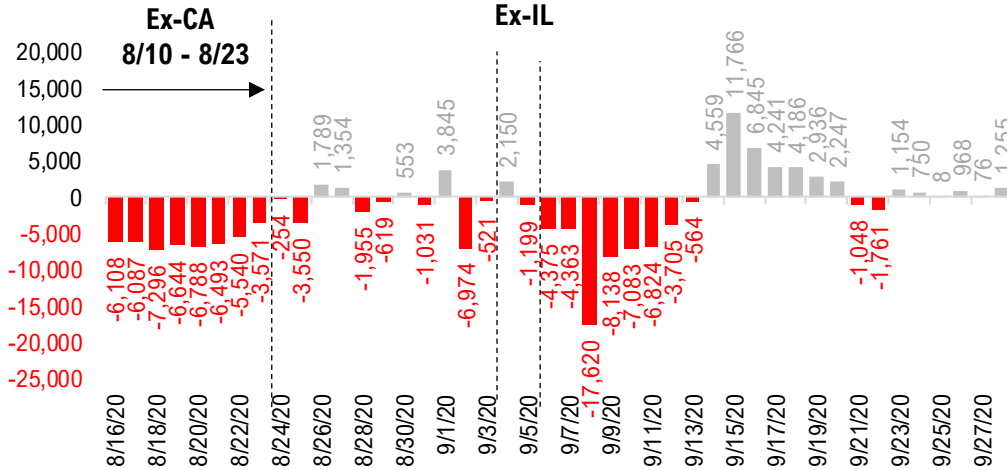

## #2: USA COVID-19 Daily Cases Weekday Seasonality (Past 4 Weeks) ...

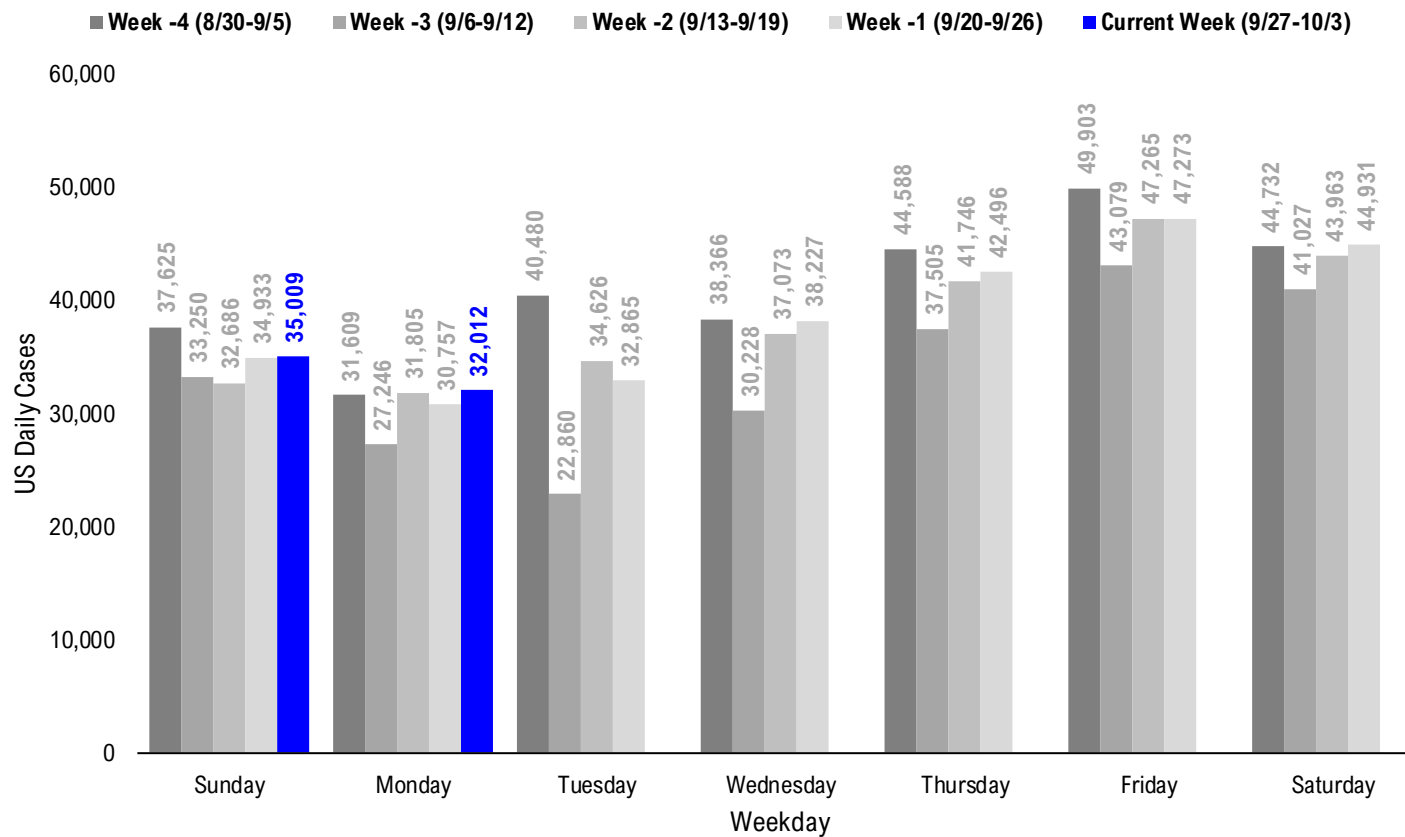

# #3: USA State COVID-19 Situation at a Glance...

		Sorted Daily Cases		Daily Cases (3D avg) per 1mm residents		Since Peak		% Decline in Daily Cases	
		% US Pop	9/28/20	7D Delta	9/28/20	7D Delta	# Days		% Decline in Daily Cases
United States		100%	32,012	+1,255	114	+2	73		-48%
<b>States:</b>									
1	California	11.9%	2,955	-339	95	-5	66	-68%	
2	Kansas	0.9%	2,037	+363	233	+42	33	-34%	
3	Wisconsin	1.8%	1,726	+455	387	+88	2	-12%	
4	Illinois	3.8%	1,709	+232	151	+9	22	-41%	
5	Texas	8.7%	1,397	-345	69	-17	73	-83%	
6	Michigan	3.0%	1,308	-228	74	+6	157	-40%	
7	Missouri	1.8%	1,280	-183	238	+11	60	-24%	
8	Ohio	3.5%	993	+137	83	+10	59	-38%	
9	Minnesota	1.7%	904	-21	204	+19	1	-7%	
10	Indiana	2.0%	872	+350	144	+28	15	-18%	
11	North Carolina	3.2%	868	+68	124	+18	72	-41%	
12	Oklahoma	1.2%	861	-240	225	-56	62	-28%	
13	New York	5.9%	834	+261	46	+5	171	-91%	
14	Utah	1.0%	827	+205	303	+30	2	-20%	
15	Arkansas	0.9%	786	+190	226	+11	65	-25%	
16	Florida	6.5%	738	-947	84	-37	77	-86%	
17	Tennessee	2.1%	737	-158	209	+18	62	-48%	
18	Pennsylvania	3.9%	676	+442	68	+13	171	-52%	
19	Alabama	1.5%	662	-156	158	-40	65	-63%	
20	Puerto Rico	1.0%	660	+418	155	+30	2	-14%	
21	Georgia	3.2%	596	-588	87	-58	65	-79%	
22	South Carolina	1.6%	568	+124	118	-4	78	-69%	
23	Connecticut	1.1%	560	+63	52	+6	159	-88%	
24	New Jersey	2.7%	559	+167	75	+26	176	-83%	
25	Maryland	1.8%	477	+65	84	+1	130	-60%	
26	Nebraska	0.6%	467	+181	230	+29	149	-14%	
27	Nevada	0.9%	463	+231	156	+54	72	-64%	
28	Virginia	2.6%	449	-178	84	-11	50	-49%	

		Sorted Daily Cases		Daily Cases (3D avg) per 1mm residents		Since Peak		% Decline in Daily Cases	
		% US Pop	9/28/20	7D Delta	9/28/20	7D Delta	# Days		% Decline in Daily Cases
United States		100%	32,012	+1,255	114	+2	73		-48%
<b>States:</b>									
29	Kentucky	1.3%	448	+73	140	+6	2	-26%	
30	Washington	2.3%	439	+439	89	+47	75	-34%	
31	Massachusetts	2.1%	430	+174	77	+18	156	-85%	
32	Idaho	0.5%	422	+12	217	+42	73	-43%	
33	Colorado	1.7%	411	-131	91	-5	155	-28%	
34	Iowa	1.0%	366	-294	207	-18	31	-47%	
35	Montana	0.3%	306	+176	265	+91	2	-15%	
36	Arizona	2.2%	273	+40	52	-8	88	-91%	
37	North Dakota	0.2%	259	-27	480	+37	2	-22%	
38	Louisiana	1.4%	240	-3	83	-1	69	-85%	
39	South Dakota	0.3%	197	+24	446	+147	2	-21%	
40	Mississippi	0.9%	190	-2	114	-12	60	-78%	
41	Oregon	1.3%	174	-20	54	+2	58	-38%	
42	West Virginia	0.5%	164	+47	104	+13	16	-22%	
43	New Mexico	0.6%	141	+37	79	+26	61	-54%	
44	Delaware	0.3%	129	+28	104	+1	153	-70%	
45	Wyoming	0.2%	121	+48	192	+79	3	-17%	
46	Alaska	0.2%	116	+46	156	+43	57	-15%	
47	Hawaii	0.4%	90	+34	73	+16	30	-65%	
48	New Hampshire	0.4%	36	+31	30	+8	149	-67%	
49	Guam	0.0%	36	+6	209	+62	32	-68%	
50	Rhode Island	0.3%	26	-26	76	-22	156	-81%	
51	District of Columbia	0.2%	14	-9	48	-12	148	-85%	
52	Maine	0.4%	12	-15	16	-9	129	-69%	
53	Vermont	0.2%	3	-1	7	+1	176	-92%	
54	U.S. Virgin Islands	0.0%	0	+0	65	-19	38	-85%	
55	Northern Mariana Islands	0.0%	0	-1	6	-35	6	-86%	
56	American Samoa	0.0%	0	+0	0	+0	-	-	

# #4: USA COVID-19 Heat Map...

### Daily Case Increases

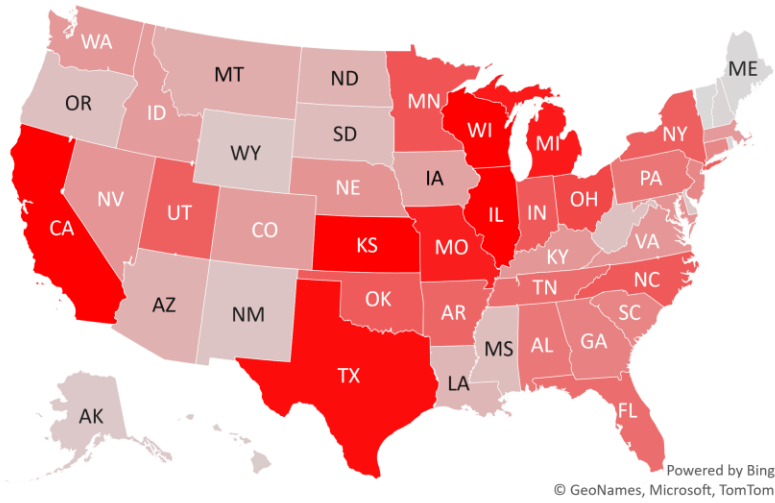

### 7D Delta in Daily New Cases

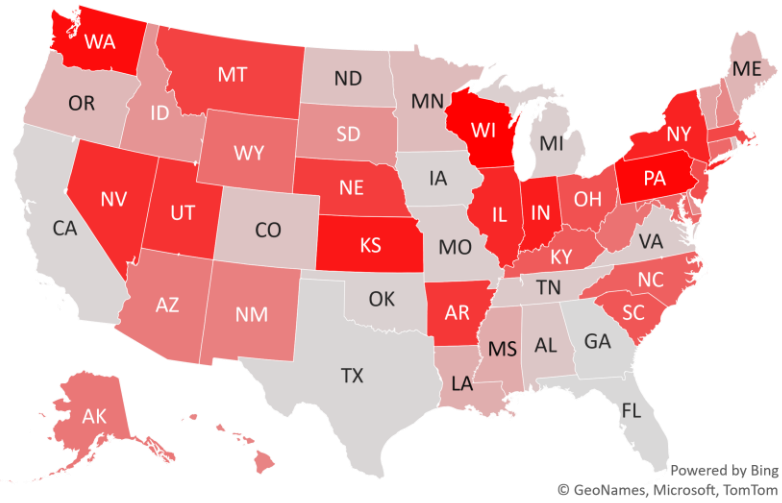

### Daily Case Increases per 1mm Resident (3D Avg)

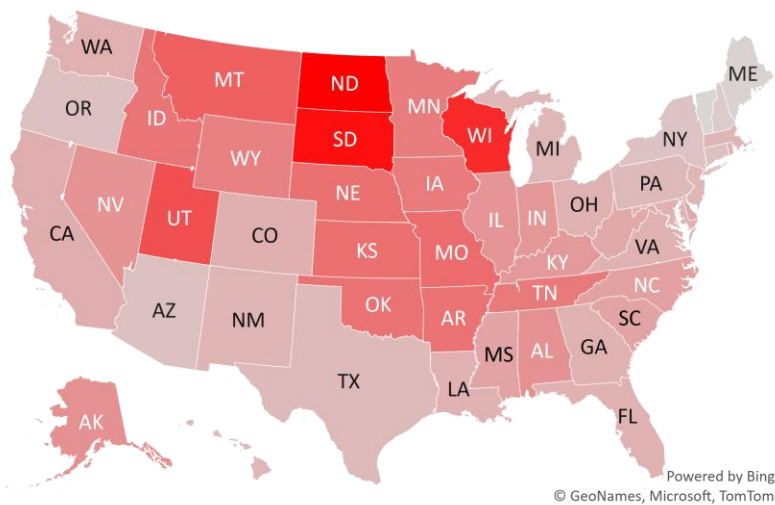

### 7D Delta in Daily New Cases per 1mm (3D Avg)

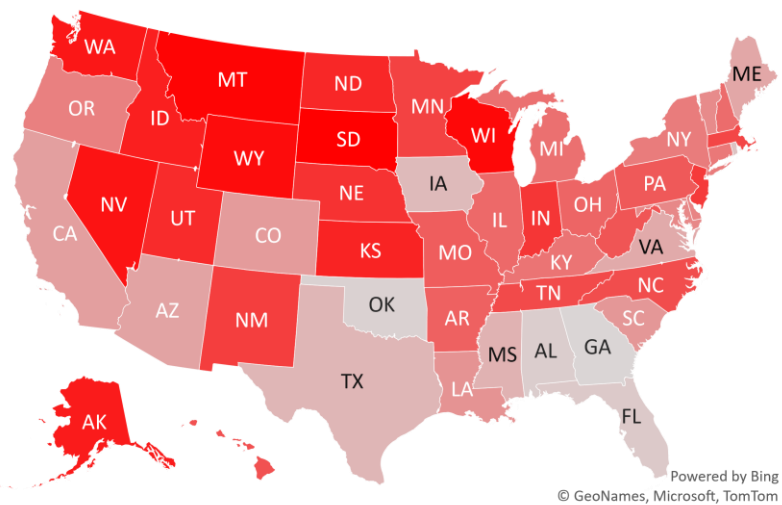



# #5: # of Days since Daily Case Peaked by States...

## # Days since Daily Cases (3D Avg) Peak (as of 9/28)

	Sorted			
	Peak Date	9/28/20	% off the Peak	% US Pop
United States	7/17/20	73	-48%	100%
<b>States:</b>				
Vermont	4/5/20	176	-92%	0.2%
New Jersey	4/5/20	176	-83%	2.7%
Pennsylvania	4/10/20	171	-52%	3.9%
New York	4/10/20	171	-91%	5.9%
Connecticut	4/22/20	159	-88%	1.1%
Michigan	4/24/20	157	-40%	3.0%
Rhode Island	4/25/20	156	-81%	0.3%
Massachusetts	4/25/20	156	-85%	2.1%
Colorado	4/26/20	155	-28%	1.7%
Delaware	4/28/20	153	-70%	0.3%
New Hampshire	5/2/20	149	-67%	0.4%
Nebraska	5/2/20	149	-14%	0.6%
District of Columbia	5/3/20	148	-85%	0.2%
Maryland	5/21/20	130	-60%	1.8%
Maine	5/22/20	129	-69%	0.4%
Arizona	7/2/20	88	-91%	2.2%
South Carolina	7/12/20	78	-69%	1.6%
Florida	7/13/20	77	-86%	6.5%
Washington	7/15/20	75	-34%	2.3%
Texas	7/17/20	73	-83%	8.7%
Idaho	7/17/20	73	-43%	0.5%
Nevada	7/18/20	72	-64%	0.9%
North Carolina	7/18/20	72	-41%	3.2%
Louisiana	7/21/20	69	-85%	1.4%
California	7/24/20	66	-68%	11.9%
Georgia	7/25/20	65	-79%	3.2%
Arkansas	7/25/20	65	-25%	0.9%
Alabama	7/25/20	65	-63%	1.5%

	Sorted			
	Peak Date	9/28/20	% off the Peak	% US Pop
United States	7/17/20	73	-48%	100%
<b>States:</b>				
Tennessee	7/28/20	62	-48%	2.1%
Oklahoma	7/28/20	62	-28%	1.2%
New Mexico	7/29/20	61	-54%	0.6%
Mississippi	7/30/20	60	-78%	0.9%
Missouri	7/30/20	60	-24%	1.8%
Ohio	7/31/20	59	-38%	3.5%
Oregon	8/1/20	58	-38%	1.3%
Alaska	8/2/20	57	-15%	0.2%
Virginia	8/9/20	50	-49%	2.6%
U.S. Virgin Islands	8/21/20	38	-85%	0.0%
Kansas	8/26/20	33	-34%	0.9%
Guam	8/27/20	32	-68%	0.0%
Iowa	8/28/20	31	-47%	1.0%
Hawaii	8/29/20	30	-65%	0.4%
Illinois	9/6/20	22	-41%	3.8%
West Virginia	9/12/20	16	-22%	0.5%
Indiana	9/13/20	15	-18%	2.0%
Northern Mariana Island	9/22/20	6	-86%	0.0%
Wyoming	9/25/20	3	-17%	0.2%
Wisconsin	9/26/20	2	-12%	1.8%
Utah	9/26/20	2	-20%	1.0%
South Dakota	9/26/20	2	-21%	0.3%
Puerto Rico	9/26/20	2	-14%	1.0%
North Dakota	9/26/20	2	-22%	0.2%
Montana	9/26/20	2	-15%	0.3%
Kentucky	9/26/20	2	-26%	1.3%
Minnesota	9/27/20	1	-7%	1.7%

## # Days since Daily Case Peak: **Longer = Good**

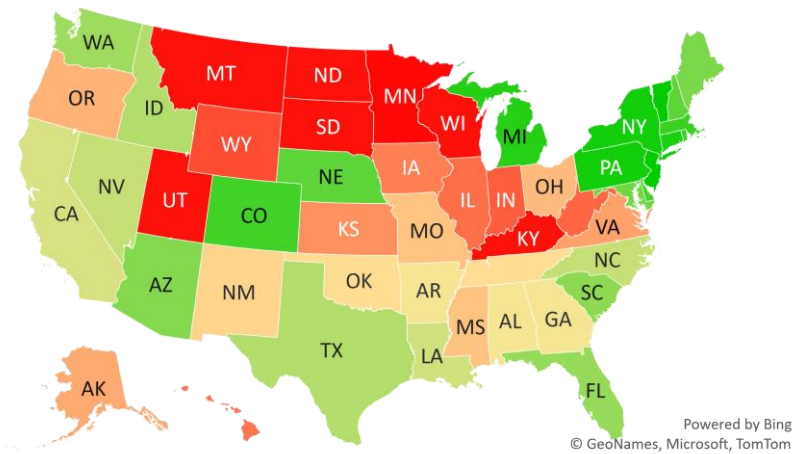

## Daily Cases % off the Peak: **Larger Decline = Good**

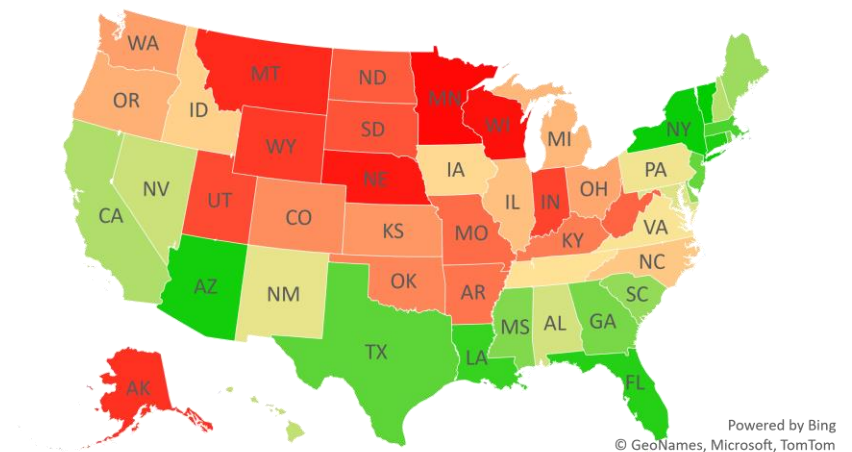

# #6: US New Cases by States... (sorted by today's new cases)

	Sorted				
	7D Ago	Last 3-day Trend			
	9/21/20	9/26/20	9/27/20	9/28/20	vs 7D ago
United States	30,757	44,931	35,009	32,012	+1,255
<b>States:</b>					
California	3,294	4,197	4,071	2,955	
Kansas	1,674	0	0	2,037	<--higher
Wisconsin	1,271	2,817	2,217	1,726	<--higher
Illinois	1,477	2,441	1,604	1,709	
Texas	1,742	3,283	1,292	1,397	
Michigan	1,536	901	0	1,308	
Missouri	1,463	1,716	1,392	1,280	
Ohio	856	1,115	800	993	
Minnesota	925	1,470	1,075	904	
Indiana	522	1,142	901	872	<--higher
North Carolina	800	1,759	1,290	868	
Oklahoma	1,101	990	823	861	
New York	573	1,005	866	834	<--higher
Utah	622	1,017	1,068	827	<--higher
Arkansas	596	788	475	786	<--higher
Florida	1,685	2,795	1,882	738	
Tennessee	895	1,437	2,104	737	
Pennsylvania	234	1,029	918	676	<--higher
Alabama	818	933	730	662	
Puerto Rico	242	296	533	660	<--higher
Georgia	1,184	1,359	812	596	
South Carolina	444	674	585	568	<--higher
Connecticut	497	0	0	560	
New Jersey	392	750	698	559	<--higher
Maryland	412	613	431	477	
Nebraska	286	431	434	467	<--higher
Nevada	232	602	373	463	<--higher
Virginia	627	975	736	449	

	Sorted				
	7D Ago	Last 3-day Trend			
	9/21/20	9/26/20	9/27/20	9/28/20	vs 7D ago
United States	30,757	44,931	35,009	32,012	+1,255
<b>States:</b>					
Kentucky	375	970	455	448	
Washington	0	988	604	439	
Massachusetts	256	569	592	430	<--higher
Idaho	410	539	205	422	
Colorado	542	584	569	411	
Iowa	660	899	692	366	
Montana	130	343	200	306	<--higher
Arizona	233	459	411	273	
North Dakota	286	495	344	259	
Louisiana	243	0	923	240	
South Dakota	173	579	408	197	
Mississippi	192	645	182	190	
Oregon	194	267	239	174	
West Virginia	117	205	190	164	<--higher
New Mexico	104	205	152	141	<--higher
Delaware	101	71	104	129	<--higher
Wyoming	73	45	168	121	<--higher
Alaska	70	113	114	116	<--higher
Hawaii	56	127	95	90	<--higher
New Hampshire	5	36	51	36	<--higher
Guam	30	68	0	36	
Rhode Island	52	103	114	26	
District of Columbia	23	52	35	14	
Maine	27	25	28	12	
Vermont	4	9	2	3	
U.S. Virgin Islands	0	0	21	0	
Northern Mariana Islands	1	0	1	0	
American Samoa	0	0	0	0	

<--higher – if the state has 20% more daily cases than 7D ago...  
Source: Fundstrat, COVID-19 Tracking Project, State Department of Health

# #7: US Daily Hospitalizations...

## US Net Hospitalizations (aggregate of 50 states + Washington, D.C.)

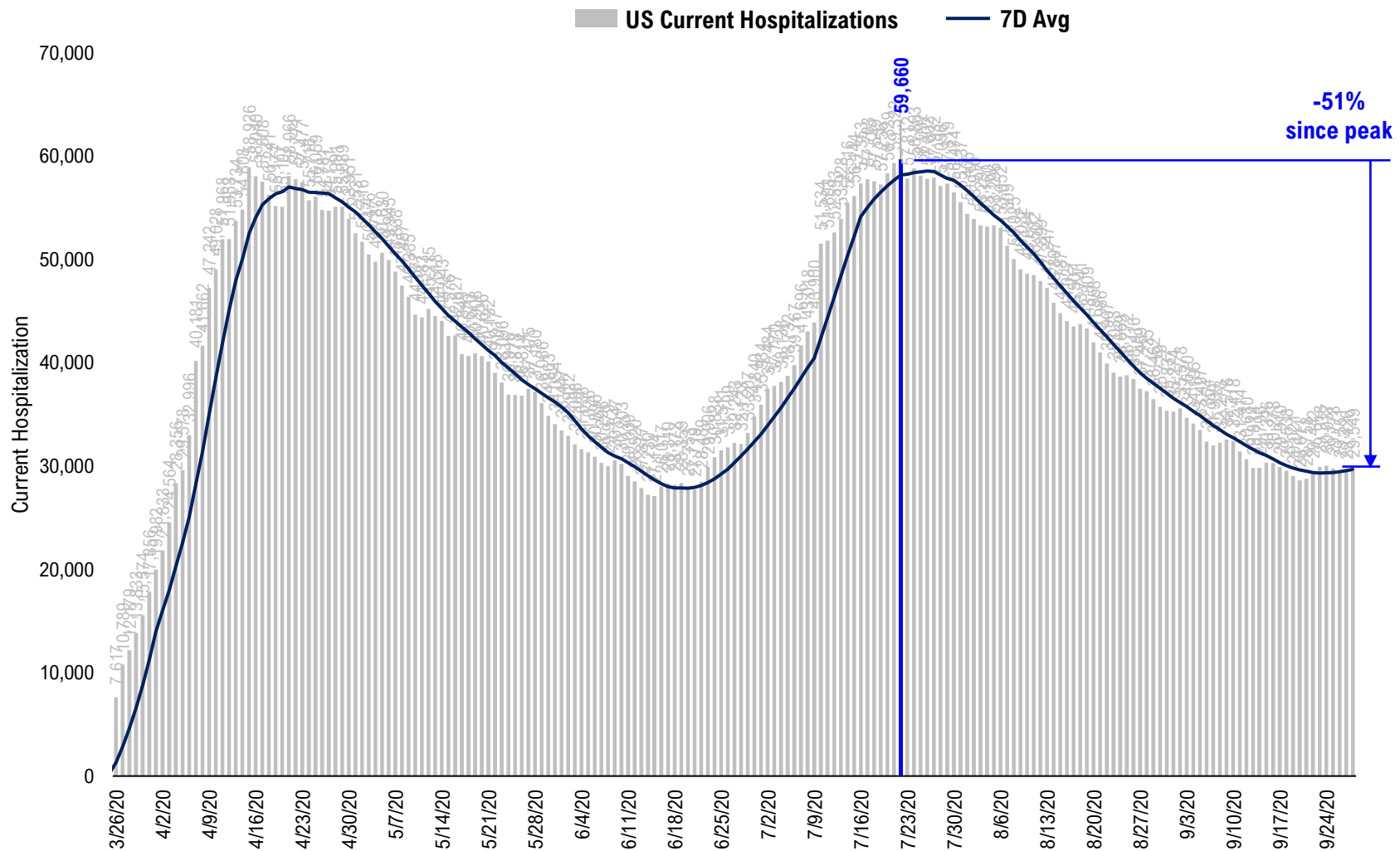

Source: Fundstrat, COVID-19 Tracking Project, State Department of Health



# #8: US Daily New Fatalities...

## US daily COVID-19 Fatalities

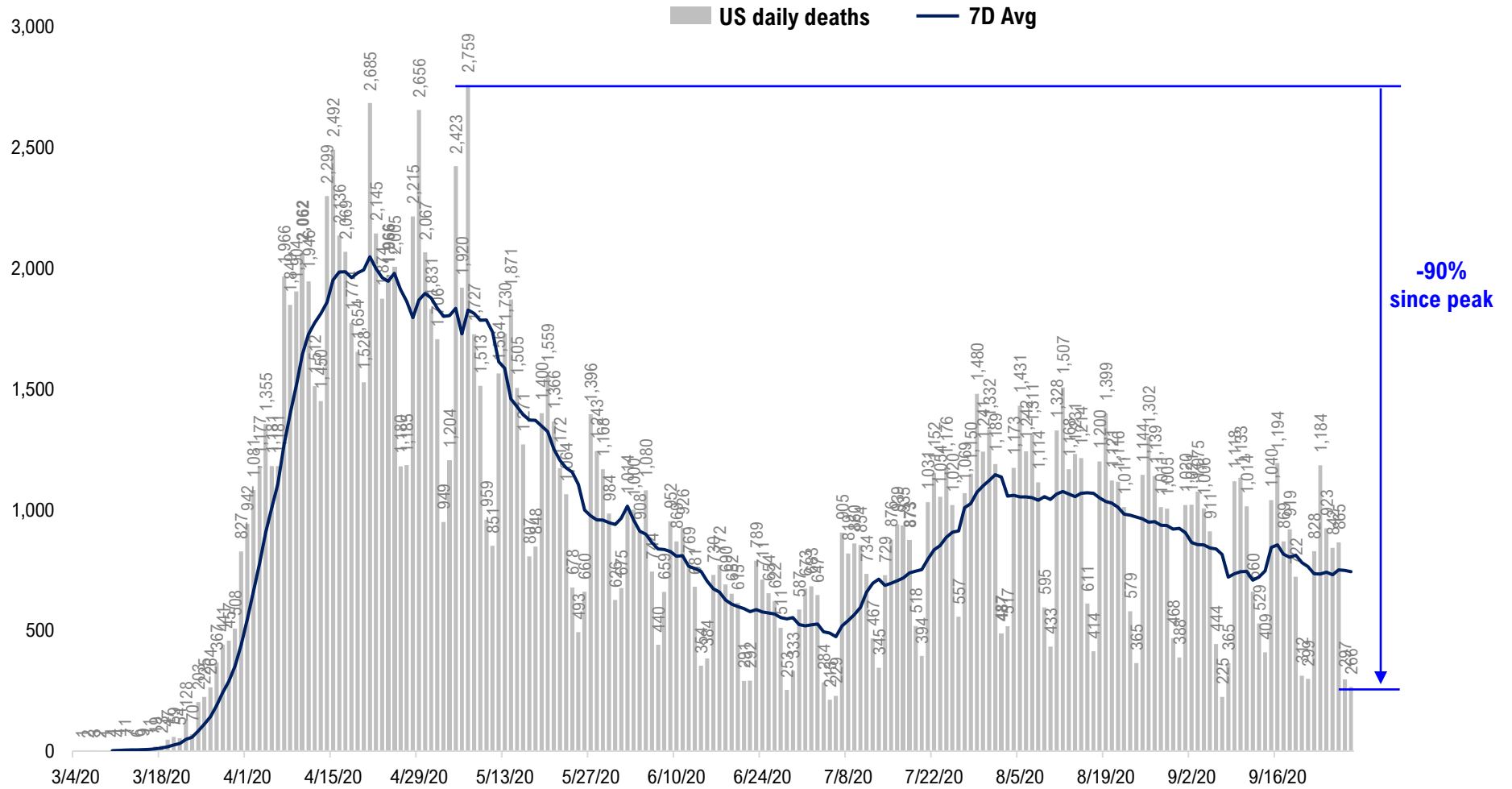

Source: Fundstrat, COVID-19 Tracking Project, State Department of Health

# #9: Rolling 7-Day Change in the Key Metrics... (Past 8 Weeks)

**Daily New Cases**  
(8/10-8/23 ex-CA; 9/4-9/5 ex-IL)

**Daily Deaths**

**Daily Net Hospitalization**  
(Red = more discharge than admission)

**Daily Tests**

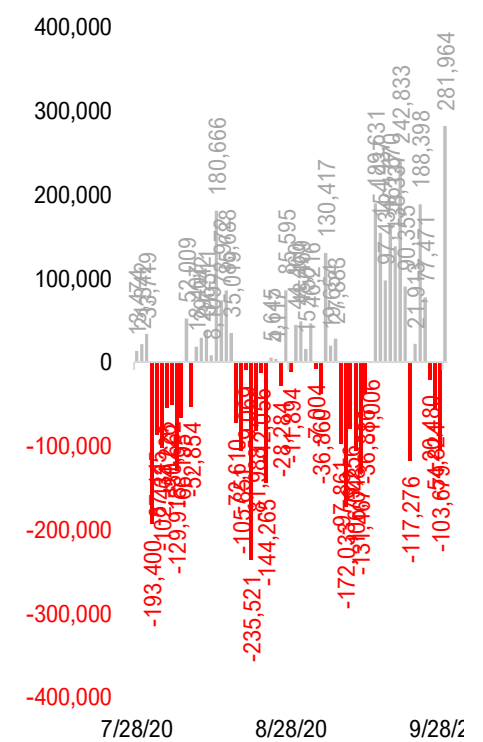
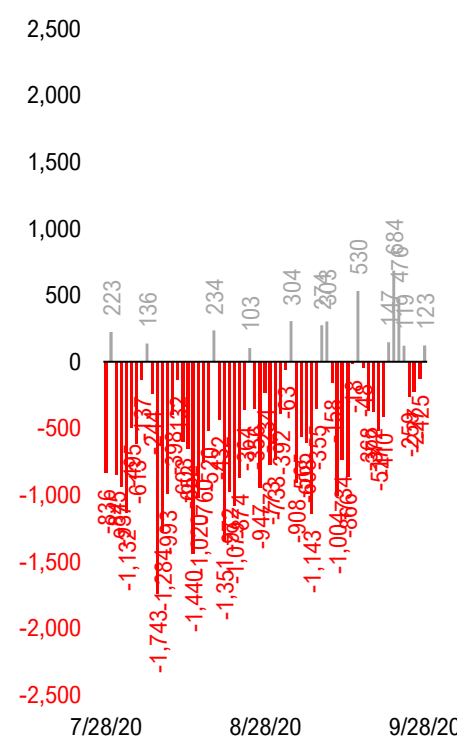
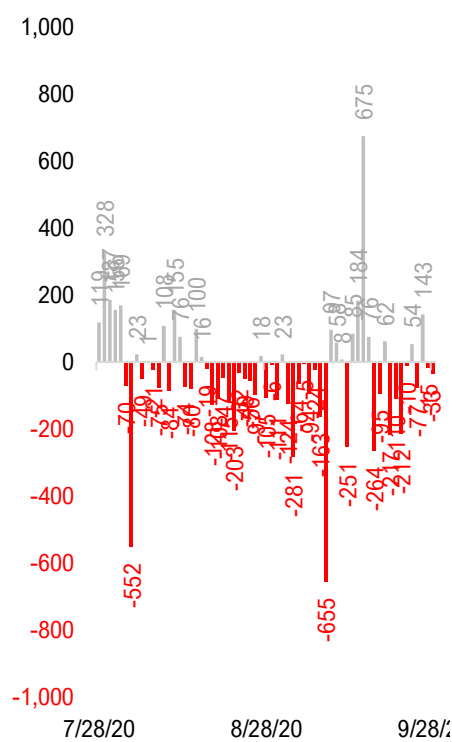
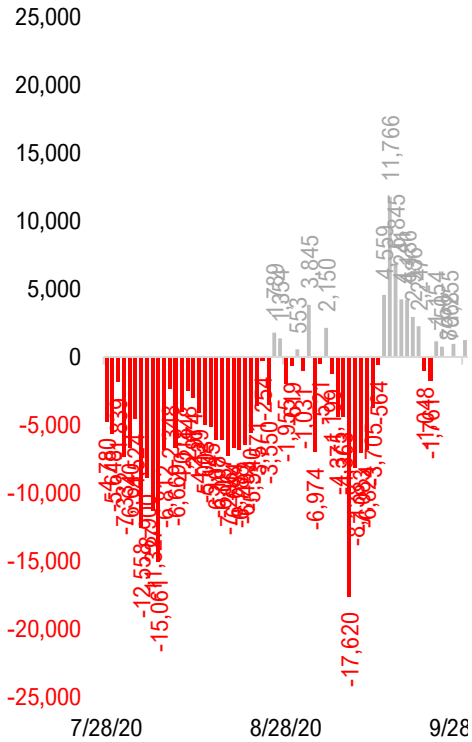

\* Ignored California between 8/10 and 8/23, due to its data glitch caused 300,000-case backlog  
Source: Fundstrat, COVID-19 Tracking Project, State Department of Health

# #10: Daily New Cases by States... (sorted by "open" date)

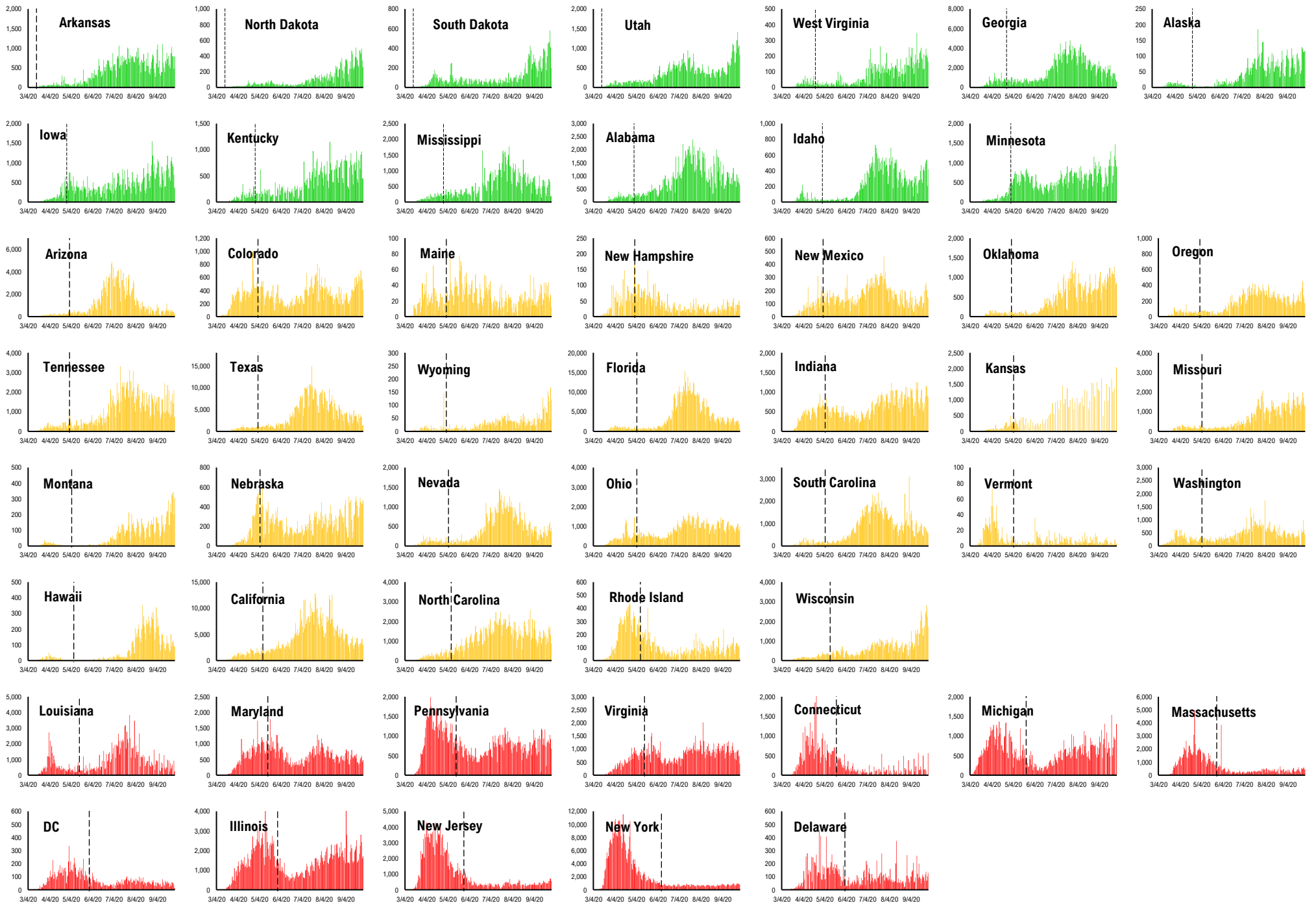

# #11: Daily Hospitalizations by States... (sorted by "open" date)

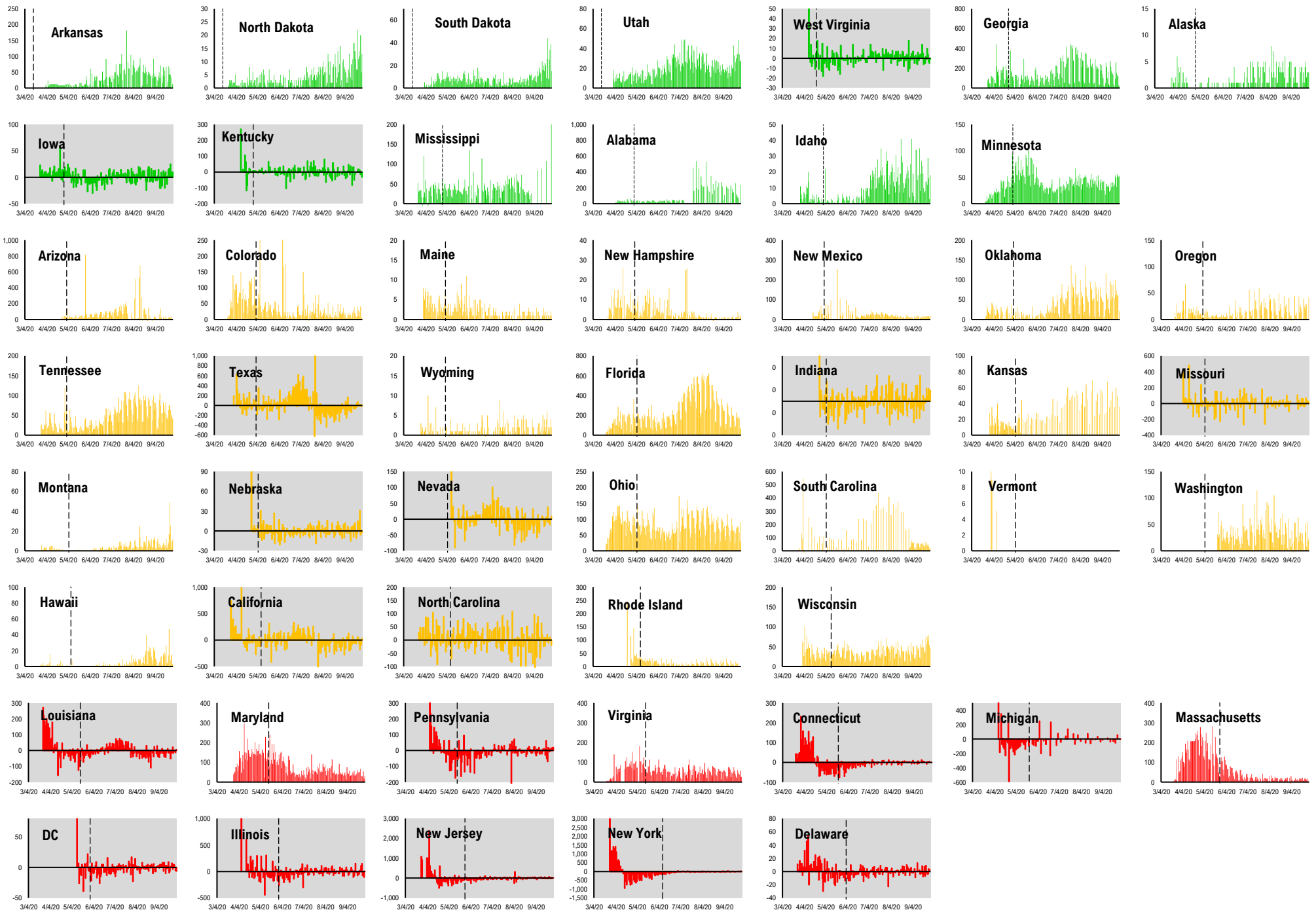

# #12: Daily New Deaths by States... (sorted by "open" date)

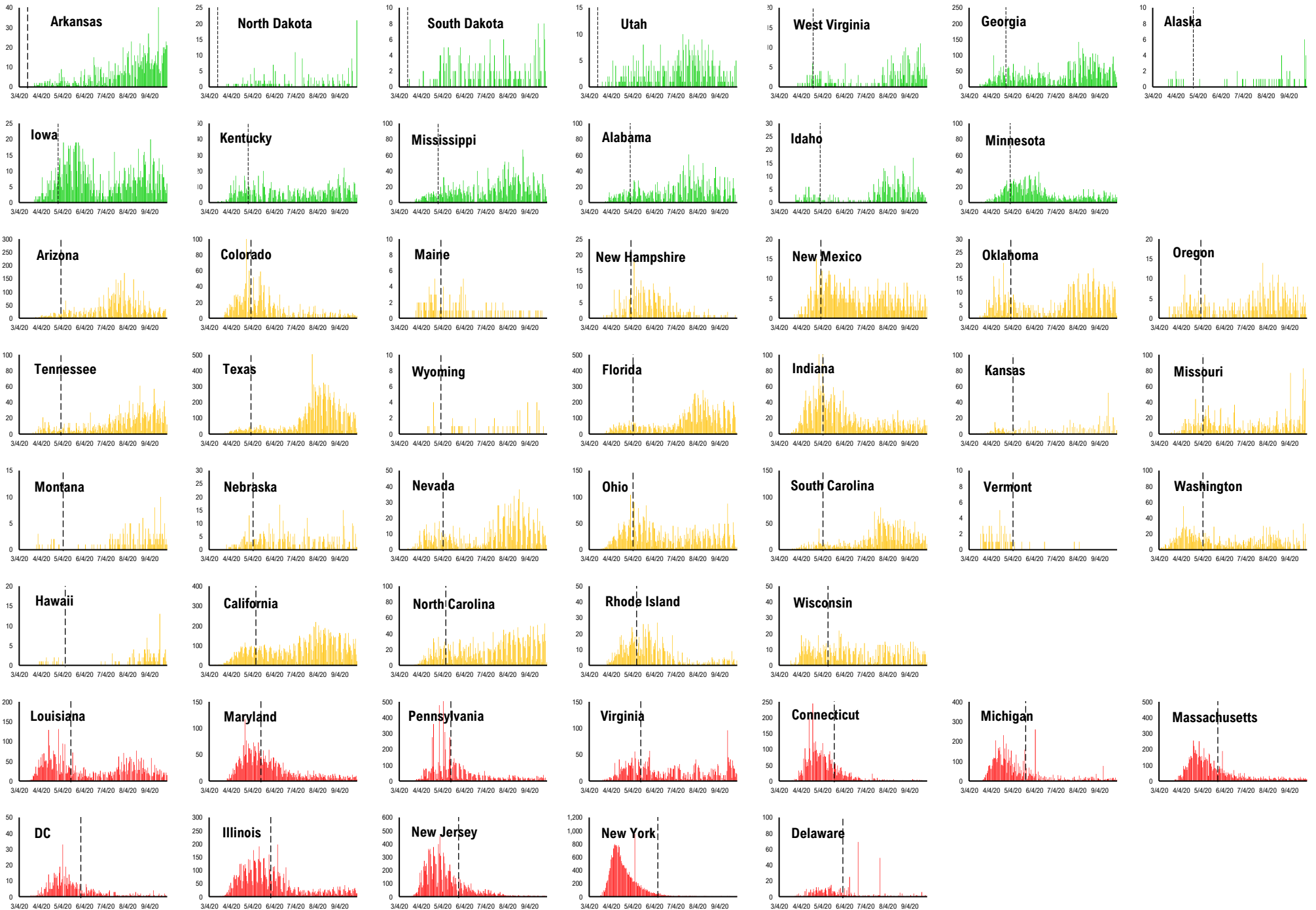



# #13: State COVID-19 situation by Reopen Date...

Daily Cases

Daily Deaths

Daily Hospitalization

Daily Testing

— States Open Before 5/1    — States Open between 5/1 and 5/11    — States Open after 5/11

Composite Daily Aggregate

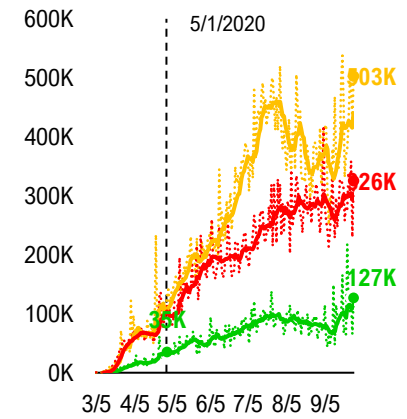
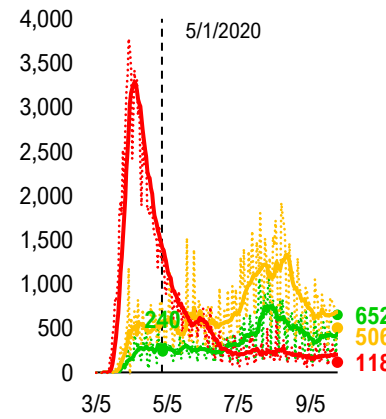
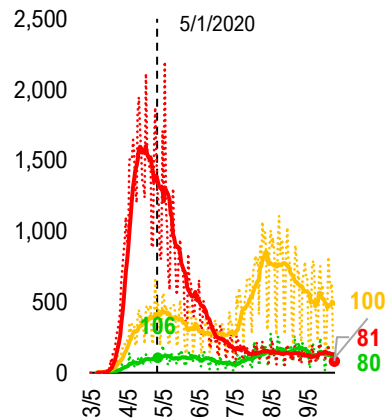
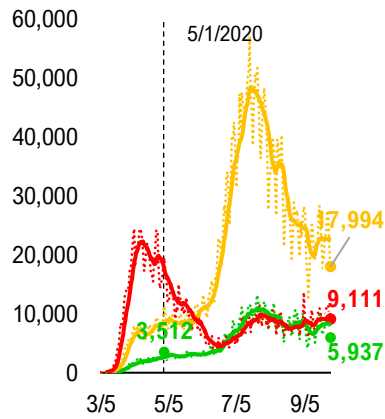

Composite Daily Aggregate Per 1mm Pop

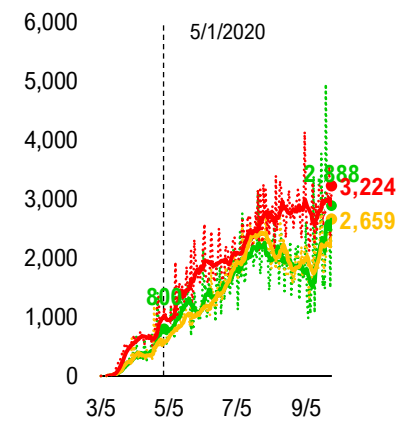
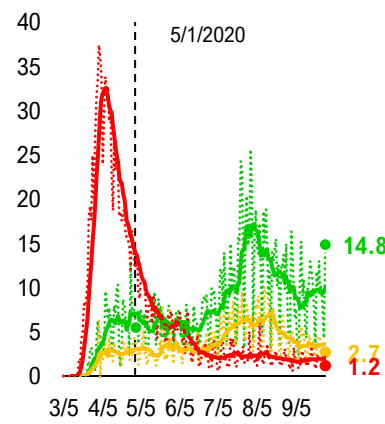
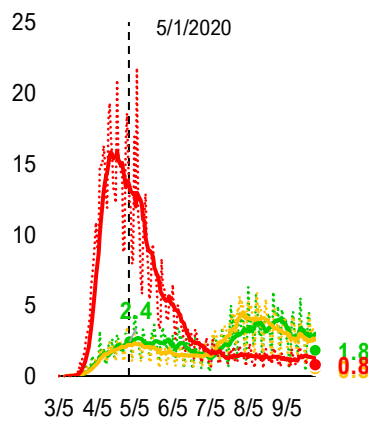
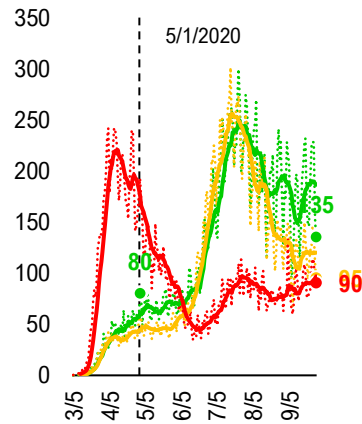

# #14: State COVID-19 Daily Positivity Rate by Reopen Date...

## Composite Daily Positivity Rate

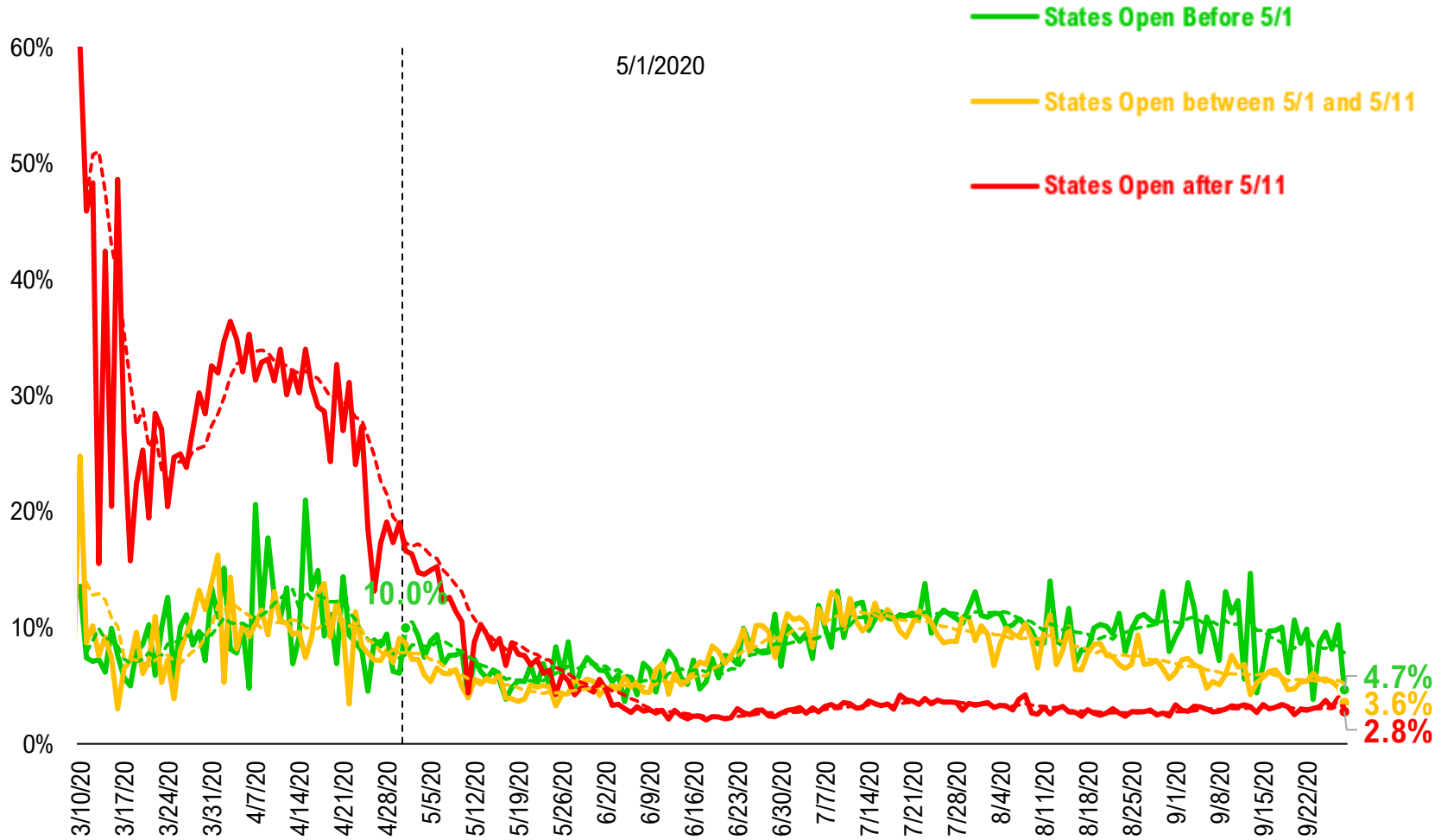

# #15: Global COVID-19 Situation at a Glance...

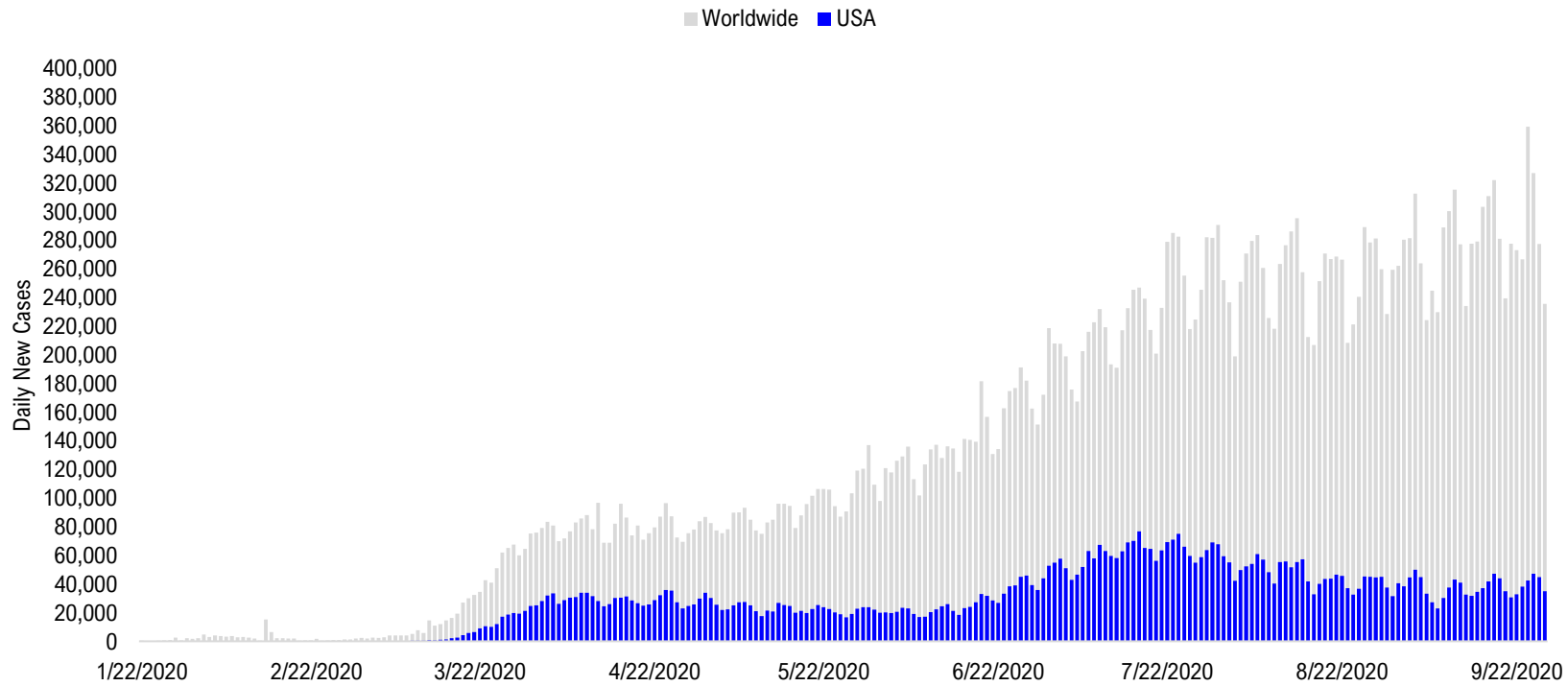

5/15/2020	5/29/2020	6/12/2020	6/26/2020	7/10/2020	7/24/2020	8/7/2020	8/21/2020	9/4/2020	9/18/2020	9/27/2020
US + Canada 25,443	Latin America 42,759	Latin America 51,123	Latin America 68,227	Latin America 73,176	Latin America 97,008	Latin America 97,310	Latin America 85,471	Latin America 88,295	Pakistan + India + Bangladesh 98,115	Pakistan + India + Bangladesh 87,241
Latin America 25,394	US + Canada 22,796	US + Canada 22,798	US + Canada 41,092	US + Canada 63,055	US + Canada 72,289	Pakistan + India + Bangladesh 63,674	Pakistan + India + Bangladesh 72,740	Pakistan + India + Bangladesh 87,400	Latin America 76,730	Latin America 62,960
Europe 22,177	Europe 19,130	Pakistan + India + Bangladesh 18,309	Pakistan + India + Bangladesh 24,668	Pakistan + India + Bangladesh 32,386	Pakistan + India + Bangladesh 52,184	US + Canada 56,150	US + Canada 45,030	US + Canada 44,859	Europe 57,871	Europe 48,569
Pakistan + India + Bangladesh 6,133	Pakistan + India + Bangladesh 12,032	Europe 18,149	Europe 17,889	Africa 17,127	Africa 20,063	Europe 23,878	Europe 32,513	Europe 40,013	US + Canada 43,079	US + Canada 43,780
Africa 2,942	Africa 5,307	Africa 7,322	Africa 11,684	Europe 16,204	Europe 18,765	Africa 14,390	Africa 10,566	Asia ex- India+Pakistan 8,720	Asia ex- India+Pakistan 10,763	Asia ex- India+Pakistan 10,568
Asia ex- India+Pakistan 2,033	Asia ex- India+Pakistan 2,762	Asia ex- India+Pakistan 3,064	Asia ex- India+Pakistan 3,866	Asia ex- India+Pakistan 7,373	Asia ex- India+Pakistan 8,636	Asia ex- India+Pakistan 10,424	Asia ex- India+Pakistan 10,047	Africa 8,318	Africa 7,997	Africa 7,581

# Disclosures

This research is for the clients of FS Insight only. For important disclosures and rating histories regarding sectors or companies that are the subject of this report, please contact your sales representative or FS Insight at 150 East 52nd Street, New York, NY, 10022 USA.

## **Analyst Certification (Reg AC)**

Thomas J. Lee, the research analyst denoted by an “AC” on the cover of this report, hereby certifies that all of the views expressed in this report accurately reflect his personal views, which have not been influenced by considerations of the firm’s business or client relationships.

Neither I, nor a member of my household is an officer, director, or advisory board member of the issuer(s) or has another significant affiliation with the issuer(s) that is/are the subject of this research report. There is a possibility that we will from time to time have long or short positions in, and buy or sell, the securities or derivatives, if any, referred to in this research

## **Conflicts of Interest**

This research contains the views, opinions and recommendations of FS Insight . As of the time of writing and publication of this presentation, FS Insight does not know of, or have reason to know of any material conflicts of interest at the time of the publication of this presentation. The Company has no contractual relationship, nor have we received any compensation from any of the companies listed in this research report.

## **Analyst Industry/Sector Views**

Positive (+): The analyst expects the performance of his industry/sector coverage universe over the next 6-18 months to be attractive vs. the relevant broad market benchmark, being the S&P 500 for North America.

Neutral (N): The analyst expects the performance of his or her industry/sector coverage universe over the next 6-18 months to be in line with the relevant broad market benchmark, being the S&P 500 for North America.

Negative (-): The analyst expects his or her industry coverage universe over the next 6-18 months to underperform vs. the relevant broad market benchmark, being the S&P 500 for North America.

## **General Disclosures**

FS Insight is an independent research company and is not a registered investment advisor and is not acting as a broker dealer under any federal or state securities laws. FS Insight is a member of IRC Securities’ Research Prime Services Platform. IRC Securities is a FINRA registered broker-dealer that is focused on supporting the independent research industry. Certain personnel of FS Insight (i.e. Research Analysts) are registered representatives of IRC Securities, a FINRA member firm registered as a broker-dealer with the Securities and Exchange Commission and certain state securities regulators. As registered representatives and independent contractors of IRC Securities, such personnel may receive commissions paid to or shared with IRC Securities for transactions placed by FS Insight clients directly with IRC Securities or with securities firms that may share commissions with IRC Securities in accordance with applicable SEC and FINRA requirements. IRC Securities does not distribute the research of FS Insight , which is available to select institutional clients that have engaged FS Insight .

As registered representatives of IRC Securities our analysts must follow IRC Securities’ Written Supervisory Procedures. Notable compliance policies include (1) prohibition of insider trading or the facilitation thereof, (2) maintaining client confidentiality, (3) archival of electronic communications, and (4) appropriate use of electronic communications, amongst other compliance related policies.

FS Insight does not have the same conflicts that traditional sell-side research organizations have because FS Insight (1) does not conduct any investment banking activities, (2) does not manage any investment funds, and (3) our clients are only institutional investors.

This research is for the clients of FS Insight only. Additional information is available upon request. Information has been obtained from sources believed to be reliable but FS Insight does not warrant its completeness or accuracy except with respect to any disclosures relative to FS Insight and the analyst’s involvement (if any) with any of the subject companies of the research. All pricing is as of the market close for the securities discussed, unless otherwise stated. Opinions and estimates constitute our judgment as of the date of this material and are subject to change without notice. Past performance is not indicative of future results. This material is not intended as an offer or solicitation for the purchase or sale of any financial instrument. The opinions and recommendations herein do not take into account individual client circumstances, risk tolerance, objectives, or needs and are not intended as recommendations of particular securities, financial instruments or strategies. The recipient of this report must make its own independent decision regarding any securities or financial instruments mentioned herein. Except in circumstances where FS Insight expressly agrees otherwise in writing, FS Insight is not acting as a municipal advisor and the opinions or views contained herein are not intended to be, and do not constitute, advice, including within the meaning of Section 15B of the Securities Exchange Act of 1934. All research reports are disseminated and available to all clients simultaneously through electronic publication to our internal client website, FS Insight .com. Not all research content is redistributed to our clients or made available to third-party aggregators or the media. Please contact your sales representative if you would like to receive any of our research publications.

**Copyright 2020 FS Insight LLC. All rights reserved. No part of this material may be reprinted, sold or redistributed without the prior written consent of FS Insight LLC.**