

FSInsight Daily COVID-19 Chartbook

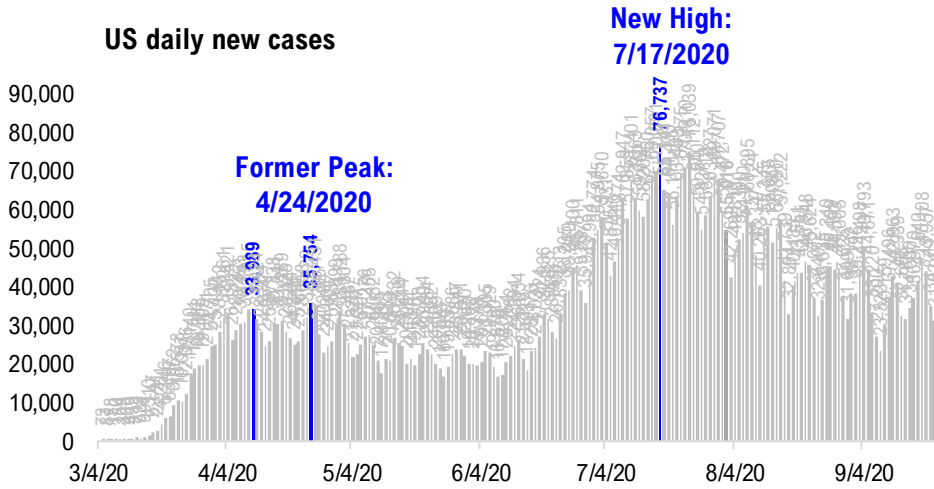

#1: USA COVID-19 Situation at a Glance...

US daily new cases



USA total COVID-19 tests administered

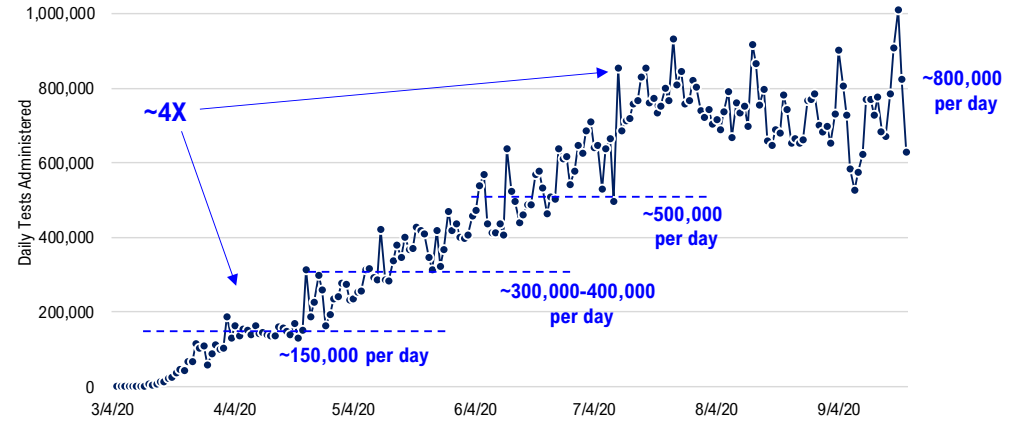

US daily new cases rolling 7D delta

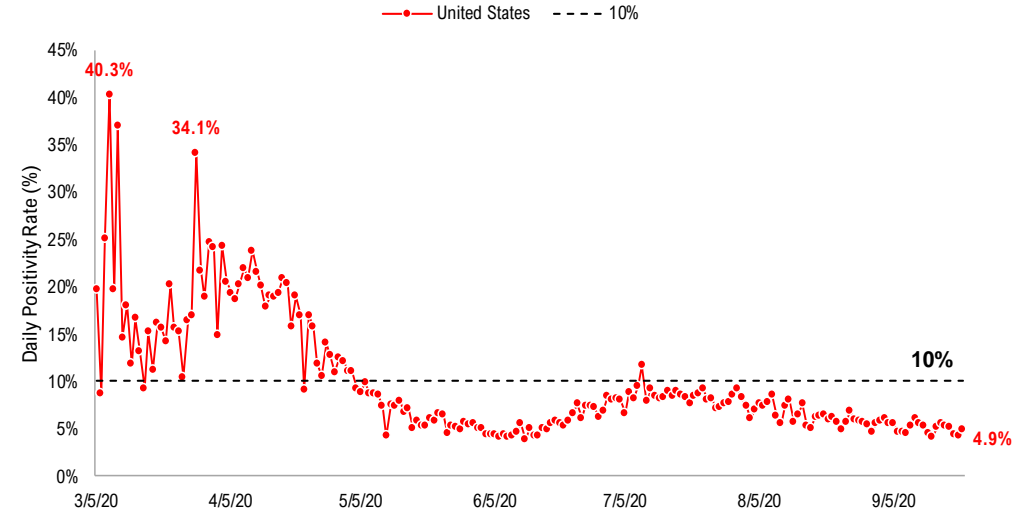
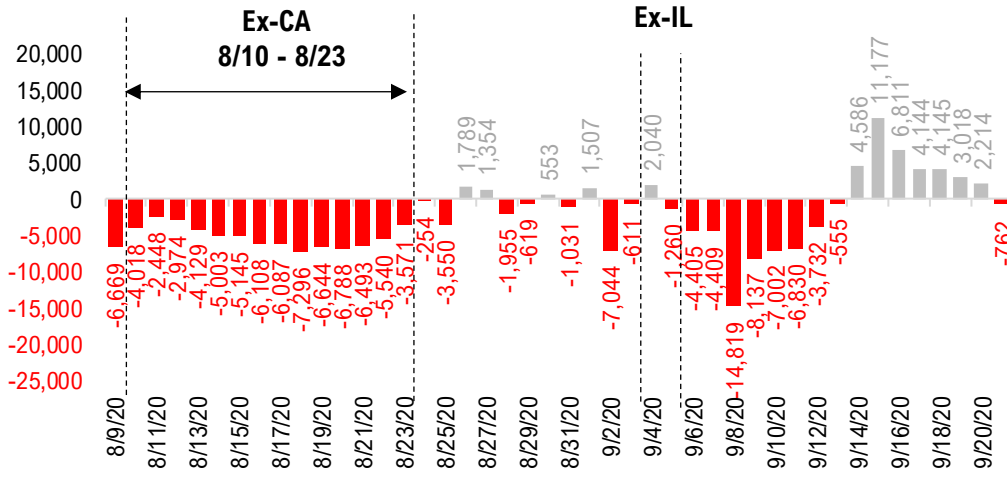

#2: USA COVID-19 Daily Cases Weekday Seasonality (Past 4 Weeks) ...

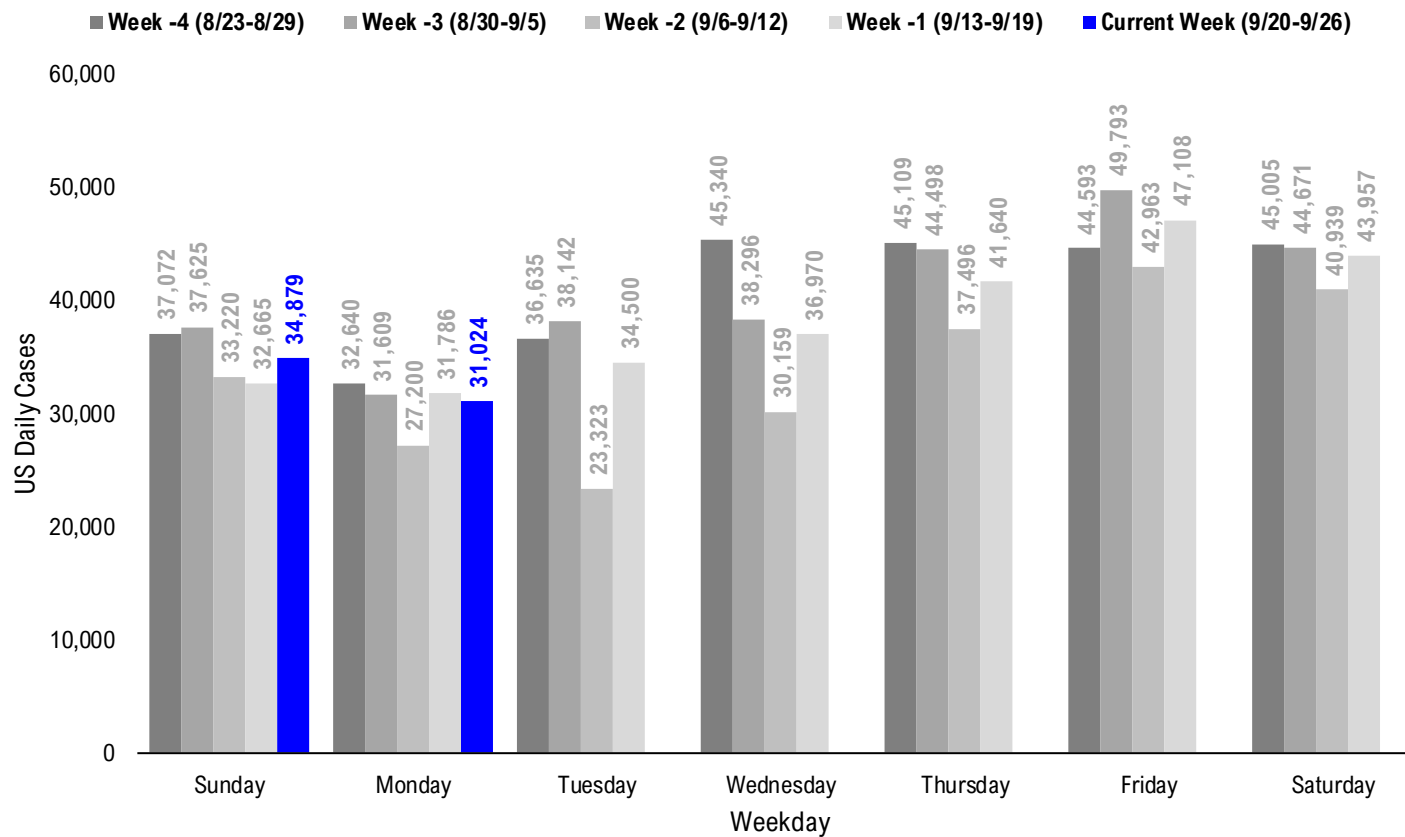

#3: USA State COVID-19 Situation at a Glance...

	Sorted Daily Cases		Daily Cases (3D avg) per 1mm residents		Since Peak		% Decline in Daily Cases
	% US Pop	9/21/20	7D Delta	9/21/20	7D Delta	# Days	
United States	100%	31,024	-762	112	+5	66	-49%

States:

1	California	11.9%	3,294	+439	100	+2	59	-66%
2	Texas	8.7%	1,742	-812	85	-10	66	-79%
3	Florida	6.5%	1,685	-51	121	+7	70	-80%
4	Kansas	0.9%	1,674	+161	192	+18	26	-46%
5	Michigan	3.0%	1,536	+448	67	+8	150	-45%
6	Illinois	3.8%	1,477	+104	142	+12	15	-45%
7	Missouri	1.8%	1,463	+131	227	-40	53	-28%
8	Wisconsin	1.8%	1,271	+500	299	+87	2	-24%
9	Georgia	3.2%	1,184	+161	144	+1	58	-64%
10	Oklahoma	1.2%	1,101	+232	281	+64	55	-10%
11	Minnesota	1.7%	925	+287	185	+53	1	-5%
12	Tennessee	2.1%	895	-1,555	191	-25	55	-53%
13	Ohio	3.5%	856	-223	73	-17	52	-45%
14	Alabama	1.5%	818	+114	198	+11	58	-54%
15	North Carolina	3.2%	800	-45	107	-4	65	-50%
16	Iowa	1.0%	660	+274	225	+41	24	-42%
17	Virginia	2.6%	627	-130	95	-19	43	-42%
18	Utah	1.0%	622	+59	272	+89	1	-16%
19	Arkansas	0.9%	596	+197	215	+45	58	-29%
20	New York	5.9%	573	-10	41	+5	164	-92%
21	Colorado	1.7%	542	+167	95	+26	148	-24%
22	Indiana	2.0%	522	-214	116	-34	8	-34%
23	Connecticut	1.1%	497	-72	46	-7	152	-89%
24	South Carolina	1.6%	416	-174	117	-20	71	-70%
25	Maryland	1.8%	412	-124	83	-23	123	-60%
26	Idaho	0.5%	410	+157	176	+67	66	-54%
27	New Jersey	2.7%	392	+58	49	+8	169	-89%
28	Kentucky	1.3%	375	+38	133	+16	38	-29%

	Sorted Daily Cases		Daily Cases (3D avg) per 1mm residents		Since Peak		% Decline in Daily Cases
	% US Pop	9/21/20	7D Delta	9/21/20	7D Delta	# Days	
United States	100%	31,024	-762	112	+5	66	-49%

States:

29	Washington	2.3%	300	-12	55	+5	68	-60%
30	Nebraska	0.6%	286	+139	200	+115	142	-25%
31	North Dakota	0.2%	286	+32	444	-58	2	-20%
32	Massachusetts	2.1%	256	+2	59	+6	149	-88%
33	Louisiana	1.4%	243	-249	85	-43	62	-85%
34	Puerto Rico	1.0%	242	+34	125	+60	2	-23%
35	Pennsylvania	3.9%	234	-948	55	-1	164	-61%
36	Arizona	2.2%	233	+20	60	+5	81	-90%
37	Nevada	0.9%	232	-45	102	-7	65	-77%
38	Oregon	1.3%	194	+47	52	+3	51	-40%
39	Mississippi	0.9%	192	+48	126	+31	53	-76%
40	South Dakota	0.3%	173	+10	299	+41	2	-31%
41	Montana	0.3%	130	+44	174	+74	2	-24%
42	West Virginia	0.5%	117	-4	91	-29	9	-32%
43	New Mexico	0.6%	104	+23	53	+9	54	-70%
44	Delaware	0.3%	101	+13	103	-58	146	-70%
45	Wyoming	0.2%	73	+27	113	+40	3	-36%
46	Alaska	0.2%	70	-5	113	+4	50	-38%
47	Hawaii	0.4%	56	-23	57	-18	23	-72%
48	Rhode Island	0.3%	52	+20	98	+27	149	-76%
49	Guam	0.0%	30	-6	147	+18	25	-78%
50	Maine	0.4%	27	-13	25	-2	122	-51%
51	District of Columbia	0.2%	23	-7	60	-1	141	-82%
52	Vermont	0.2%	4	-7	7	-7	169	-93%
53	Northern Mariana Islands	0.0%	1	+0	41	+29	0	0%
54	U.S. Virgin Islands	0.0%	0	-1	84	+22	31	-80%
55	New Hampshire	0.4%	0	-18	21	-2	142	-77%
56	American Samoa	0.0%	0	+0	0	+0	-	-

#4: USA COVID-19 Heat Map...

Daily Case Increases

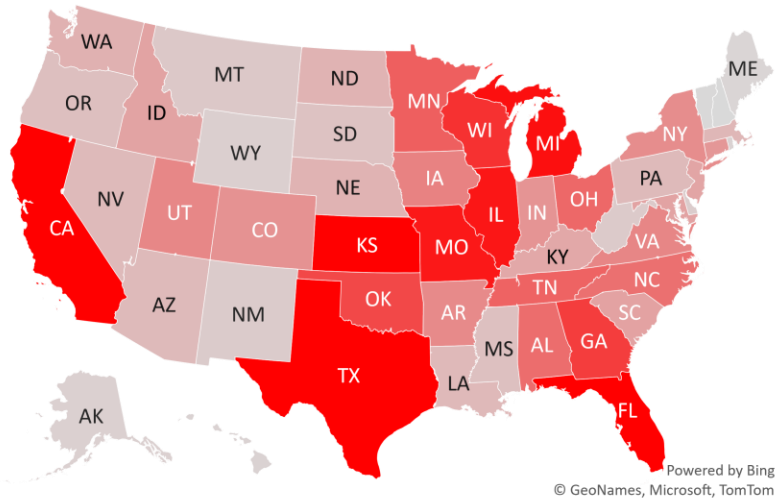

7D Delta in Daily New Cases

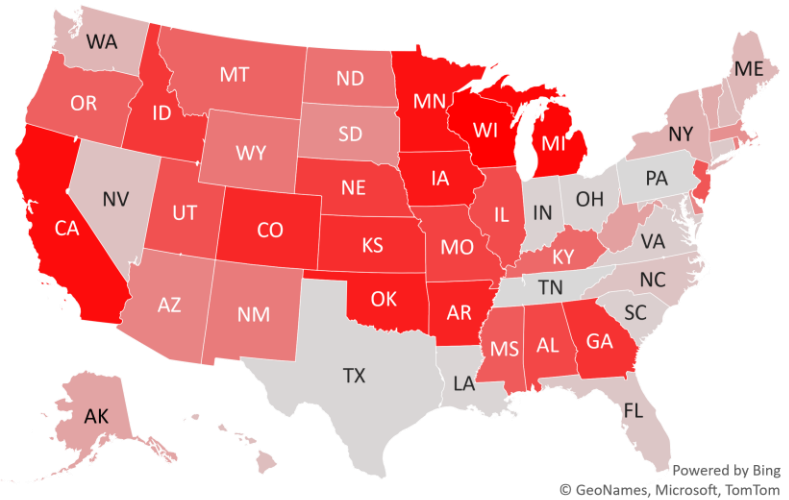

Daily Case Increases per 1mm Resident (3D Avg)

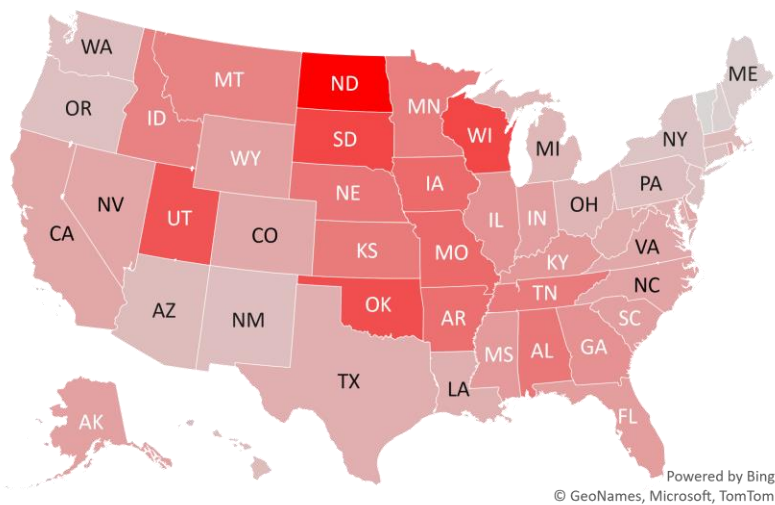

7D Delta in Daily New Cases per 1mm (3D Avg)

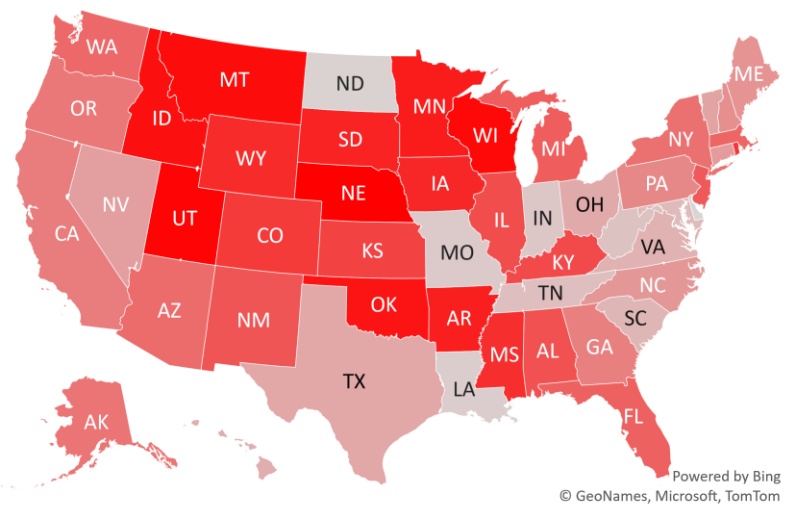

#5: # of Days since Daily Case Peaked by States...

Days since Daily Cases (3D Avg) Peak (as of 9/21)

	Sorted			
	Peak Date	9/21/20	% off the Peak	% US Pop
United States	7/17/20	66	-49%	100%
States:				
Vermont	4/5/20	169	-93%	0.2%
New Jersey	4/5/20	169	-89%	2.7%
Pennsylvania	4/10/20	164	-61%	3.9%
New York	4/10/20	164	-92%	5.9%
Connecticut	4/22/20	152	-89%	1.1%
Michigan	4/24/20	150	-45%	3.0%
Rhode Island	4/25/20	149	-76%	0.3%
Massachusetts	4/25/20	149	-88%	2.1%
Colorado	4/26/20	148	-24%	1.7%
Delaware	4/28/20	146	-70%	0.3%
New Hampshire	5/2/20	142	-77%	0.4%
Nebraska	5/2/20	142	-25%	0.6%
District of Columbia	5/3/20	141	-82%	0.2%
Maryland	5/21/20	123	-60%	1.8%
Maine	5/22/20	122	-51%	0.4%
Arizona	7/2/20	81	-90%	2.2%
South Carolina	7/12/20	71	-70%	1.6%
Florida	7/13/20	70	-80%	6.5%
Washington	7/15/20	68	-60%	2.3%
Texas	7/17/20	66	-79%	8.7%
Idaho	7/17/20	66	-54%	0.5%
Nevada	7/18/20	65	-77%	0.9%
North Carolina	7/18/20	65	-50%	3.2%
Louisiana	7/21/20	62	-85%	1.4%
California	7/24/20	59	-66%	11.9%
Georgia	7/25/20	58	-64%	3.2%
Arkansas	7/25/20	58	-29%	0.9%
Alabama	7/25/20	58	-54%	1.5%

	Sorted			
	Peak Date	9/21/20	% off the Peak	% US Pop
United States	7/17/20	66	-49%	100%
States:				
Tennessee	7/28/20	55	-53%	2.1%
Oklahoma	7/28/20	55	-10%	1.2%
New Mexico	7/29/20	54	-70%	0.6%
Mississippi	7/30/20	53	-76%	0.9%
Missouri	7/30/20	53	-28%	1.8%
Ohio	7/31/20	52	-45%	3.5%
Oregon	8/1/20	51	-40%	1.3%
Alaska	8/2/20	50	-38%	0.2%
Virginia	8/9/20	43	-42%	2.6%
Kentucky	8/14/20	38	-29%	1.3%
U.S. Virgin Islands	8/21/20	31	-80%	0.0%
Kansas	8/26/20	26	-46%	0.9%
Guam	8/27/20	25	-78%	0.0%
Iowa	8/28/20	24	-42%	1.0%
Hawaii	8/29/20	23	-72%	0.4%
Illinois	9/6/20	15	-45%	3.8%
West Virginia	9/12/20	9	-32%	0.5%
Indiana	9/13/20	8	-34%	2.0%
Wyoming	9/18/20	3	-36%	0.2%
Wisconsin	9/19/20	2	-24%	1.8%
South Dakota	9/19/20	2	-31%	0.3%
Puerto Rico	9/19/20	2	-23%	1.0%
North Dakota	9/19/20	2	-20%	0.2%
Montana	9/19/20	2	-24%	0.3%
Utah	9/20/20	1	-16%	1.0%
Minnesota	9/20/20	1	-5%	1.7%
Northern Mariana Island	9/21/20	0	0%	0.0%

Days since Daily Case Peak: Greener = More Days

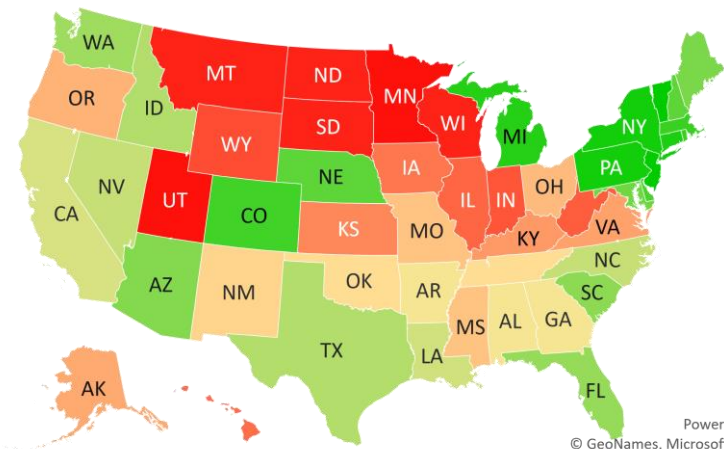

Powered by Bing
© GeoNames, Microsoft, TomTom

Daily Cases % off the Peak: Greener = Larger Decline

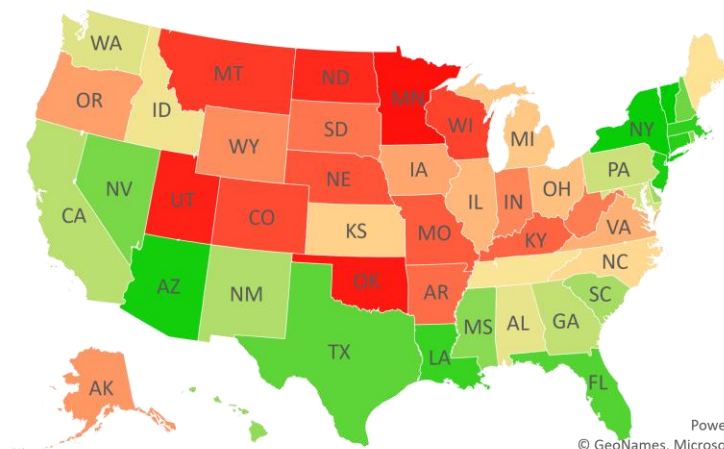

Powered by Bing
© GeoNames, Microsoft, TomTom

#6: US New Cases by States... (sorted by today's new cases)

	Sorted				
	7D Ago	Last 3-day Trend			
	9/14/20	9/19/20	9/20/20	9/21/20	vs 7D ago
United States	31,786	43,957	34,879	31,024	-762
States:					
California	2,855	4,304	4,265	3,294	
Texas	2,554	3,433	2,241	1,742	
Florida	1,736	3,573	2,521	1,685	
Kansas	1,513	0	0	1,674	
Michigan	1,088	483	0	1,536	<--higher
Illinois	1,373	2,529	1,402	1,477	
Missouri	1,332	1,387	1,328	1,463	
Wisconsin	771	2,283	1,665	1,271	<--higher
Georgia	1,023	2,284	1,134	1,184	
Oklahoma	869	1,237	1,003	1,101	<--higher
Minnesota	638	914	1,296	925	<--higher
Tennessee	2,450	942	2,075	895	
Ohio	1,079	951	762	856	
Alabama	704	1,301	798	818	
North Carolina	845	1,229	1,333	800	
Iowa	386	847	621	660	<--higher
Virginia	757	953	856	627	
Utah	563	1,077	920	622	
Arkansas	399	803	549	596	<--higher
New York	583	986	862	573	
Colorado	375	606	501	542	<--higher
Indiana	736	1,076	746	522	
Connecticut	569	0	0	497	
South Carolina	590	922	468	416	
Maryland	536	682	412	412	
Idaho	253	288	244	410	<--higher
New Jersey	334	461	453	392	
Kentucky	337	978	436	375	

	Sorted				
	7D Ago	Last 3-day Trend			
	9/14/20	9/19/20	9/20/20	9/21/20	vs 7D ago
United States	31,786	43,957	34,879	31,024	-762
States:					
Washington	312	597	349	300	
Nebraska	147	466	410	286	<--higher
North Dakota	254	377	351	286	
Massachusetts	254	599	359	256	
Louisiana	492	0	936	243	
Puerto Rico	208	694	262	242	
Pennsylvania	1,182	1,162	733	234	
Arizona	213	609	467	233	
Nevada	277	323	385	232	
Oregon	147	257	202	194	<--higher
Mississippi	144	655	277	192	<--higher
South Dakota	163	369	252	173	
Montana	86	292	136	130	<--higher
West Virginia	121	191	180	117	
New Mexico	81	162	67	104	<--higher
Delaware	88	83	117	101	
Wyoming	46	33	91	73	<--higher
Alaska	75	85	93	70	
Hawaii	79	110	77	56	
Rhode Island	32	178	82	52	<--higher
Guam	36	43	0	30	
Maine	40	30	44	27	
District of Columbia	30	50	53	23	
Vermont	11	4	5	4	
Northern Mariana Islands	1	0	6	1	
U.S. Virgin Islands	1	0	27	0	
New Hampshire	18	59	27	0	
American Samoa	0	0	0	0	

<--higher – if the state has 20% more daily cases than 7D ago...
 Source: Fundstrat, COVID-19 Tracking Project, State Department of Health

#7: US Daily Hospitalizations...

US Net Hospitalizations (aggregate of 50 states + Washington, D.C.)

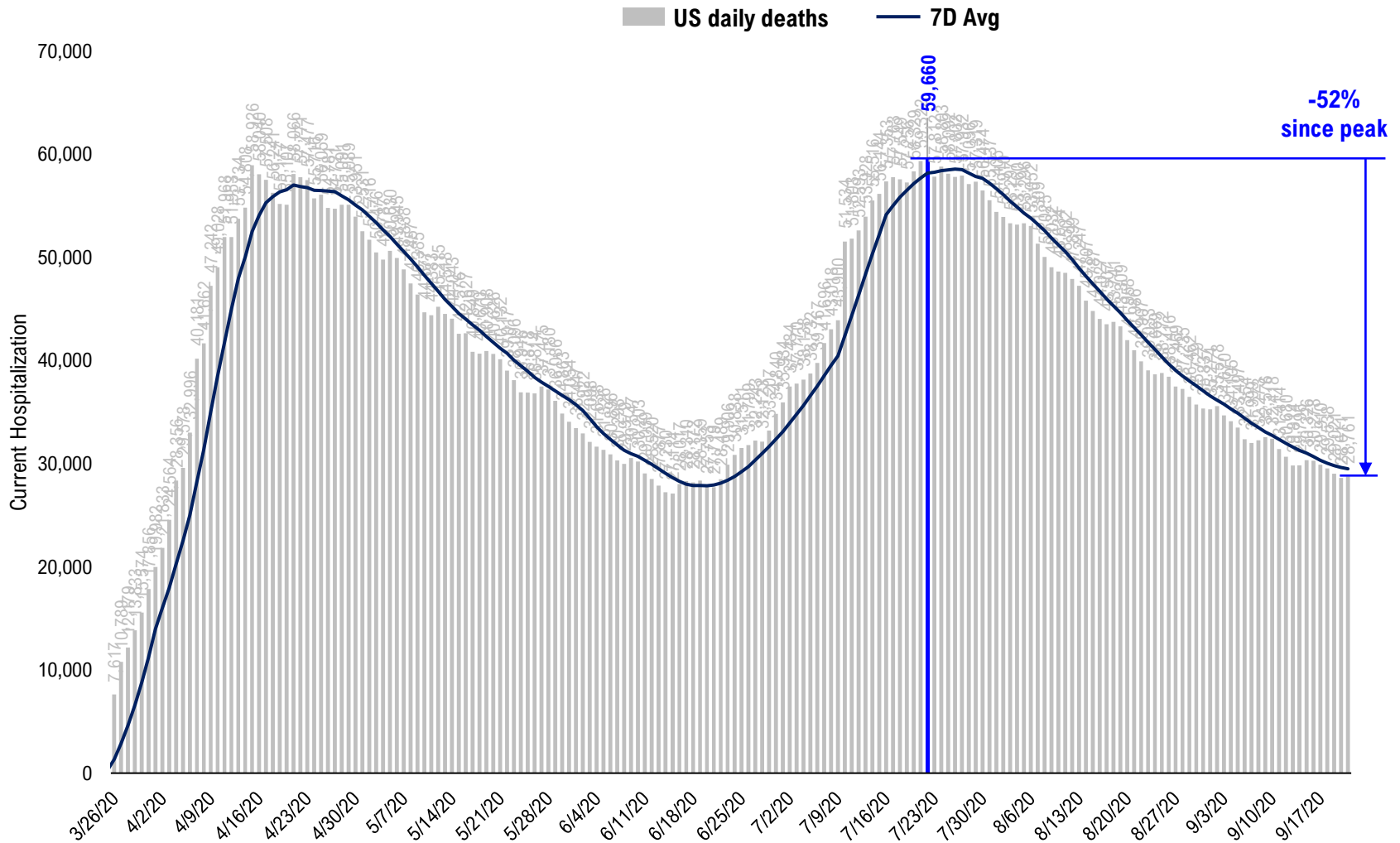

Source: Fundstrat, COVID-19 Tracking Project, State Department of Health

#8: US Daily New Fatalities...

US daily COVID-19 Fatalities

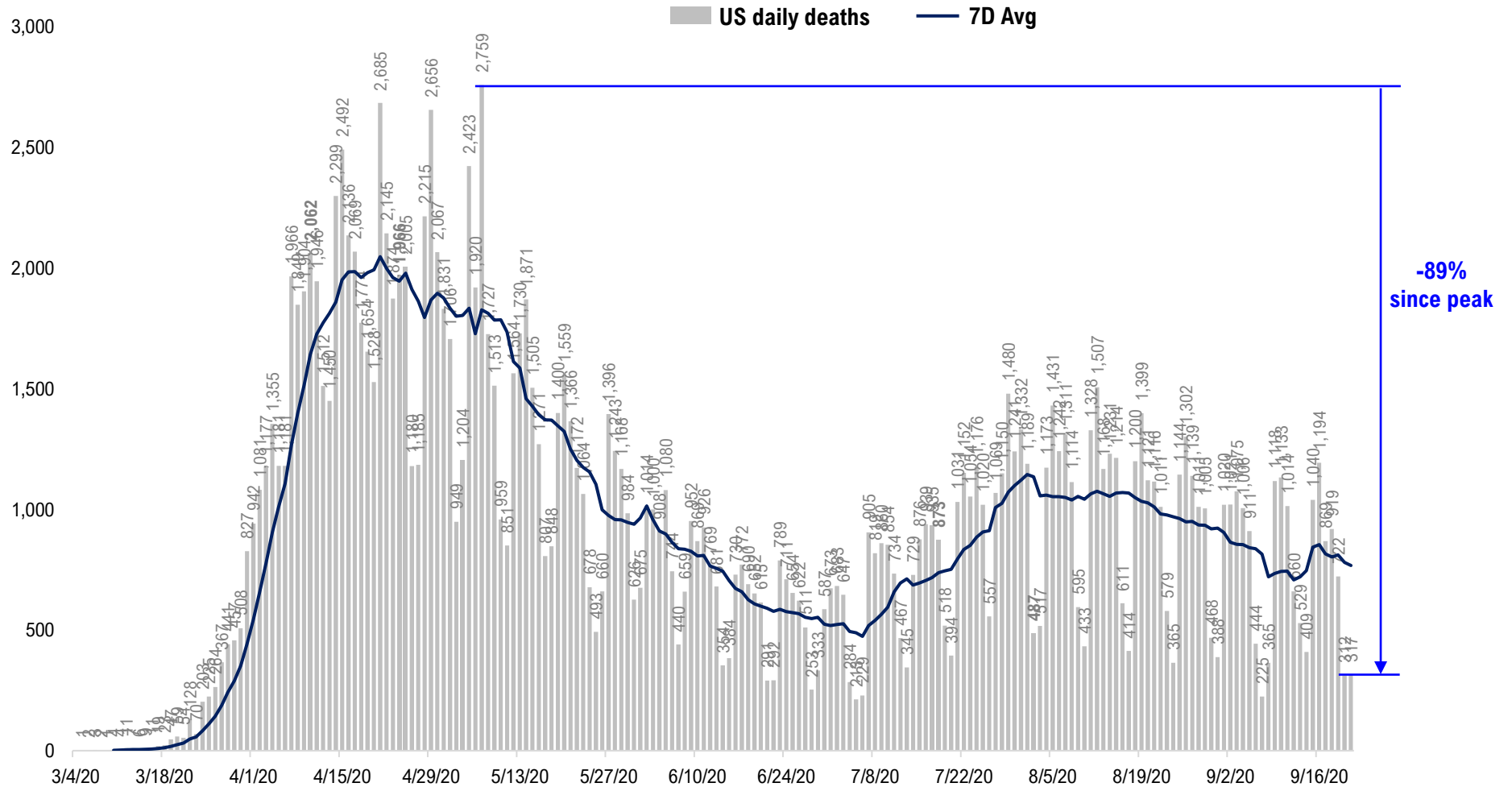

Source: Fundstrat, COVID-19 Tracking Project, State Department of Health

#9: Rolling 7-Day Change in the Key Metrics... (Past 8 Weeks)

Daily New Cases
(8/10-8/23 ex-CA; 9/4-9/5 ex-IL)

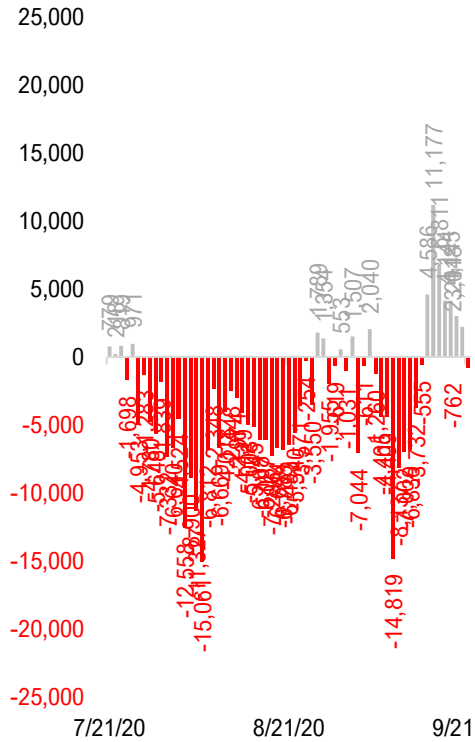

Daily Deaths

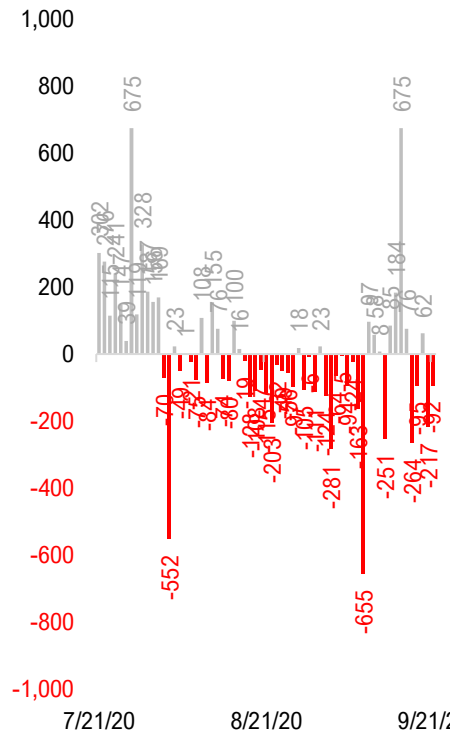

Daily Net Hospitalization
(Red = more discharge than admission)

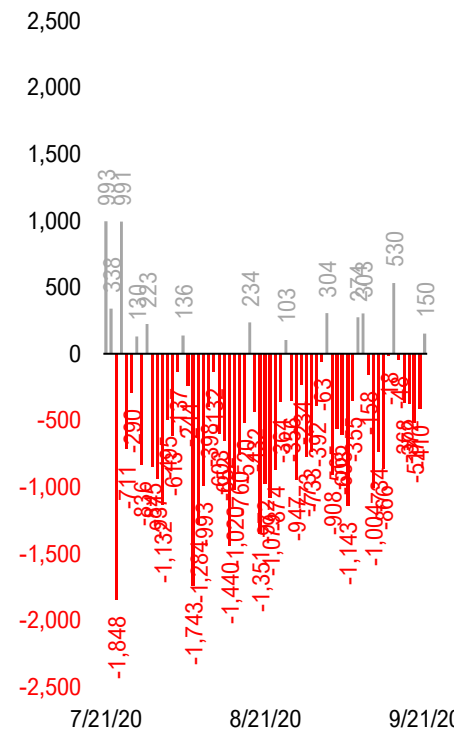

Daily Tests

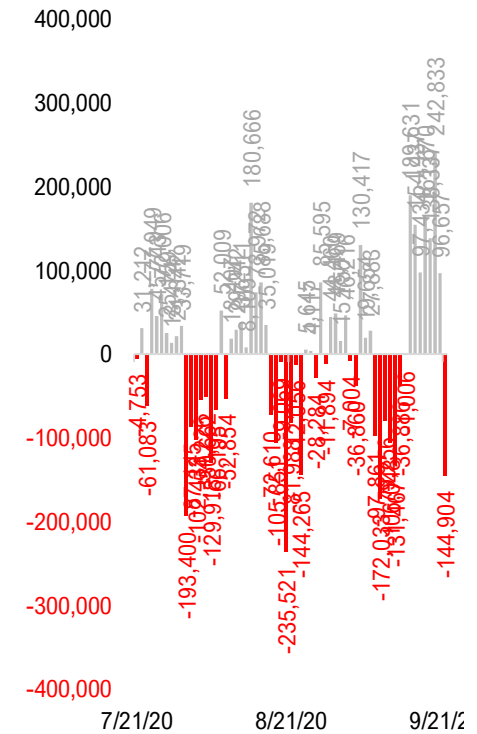

* Ignored California between 8/10 and 8/23, due to its data glitch caused 300,000-case backlog
Source: Fundstrat, COVID-19 Tracking Project, State Department of Health

#10: Daily New Cases by States... (sorted by "open" date)

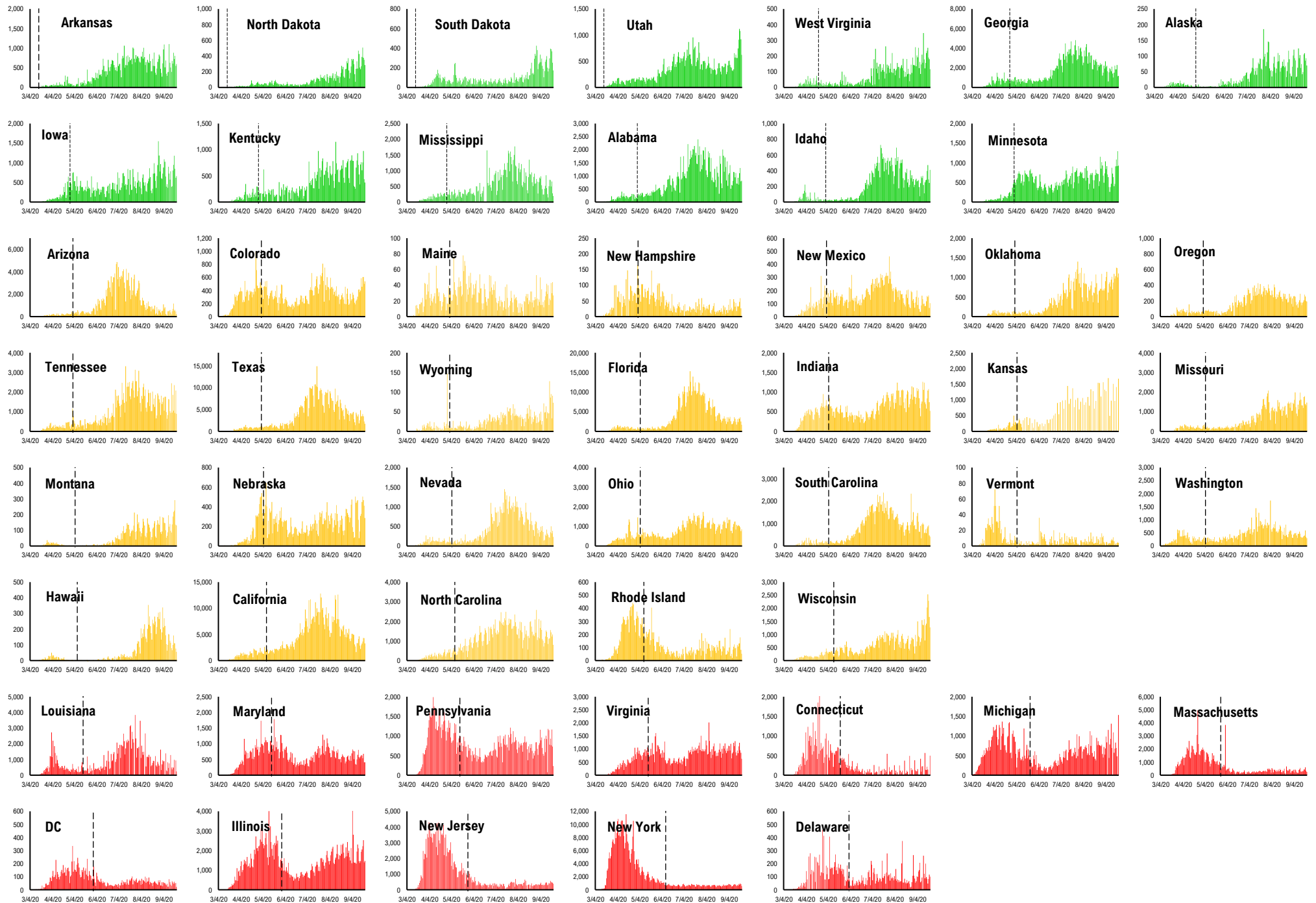

#11: Daily Hospitalizations by States... (sorted by "open" date)

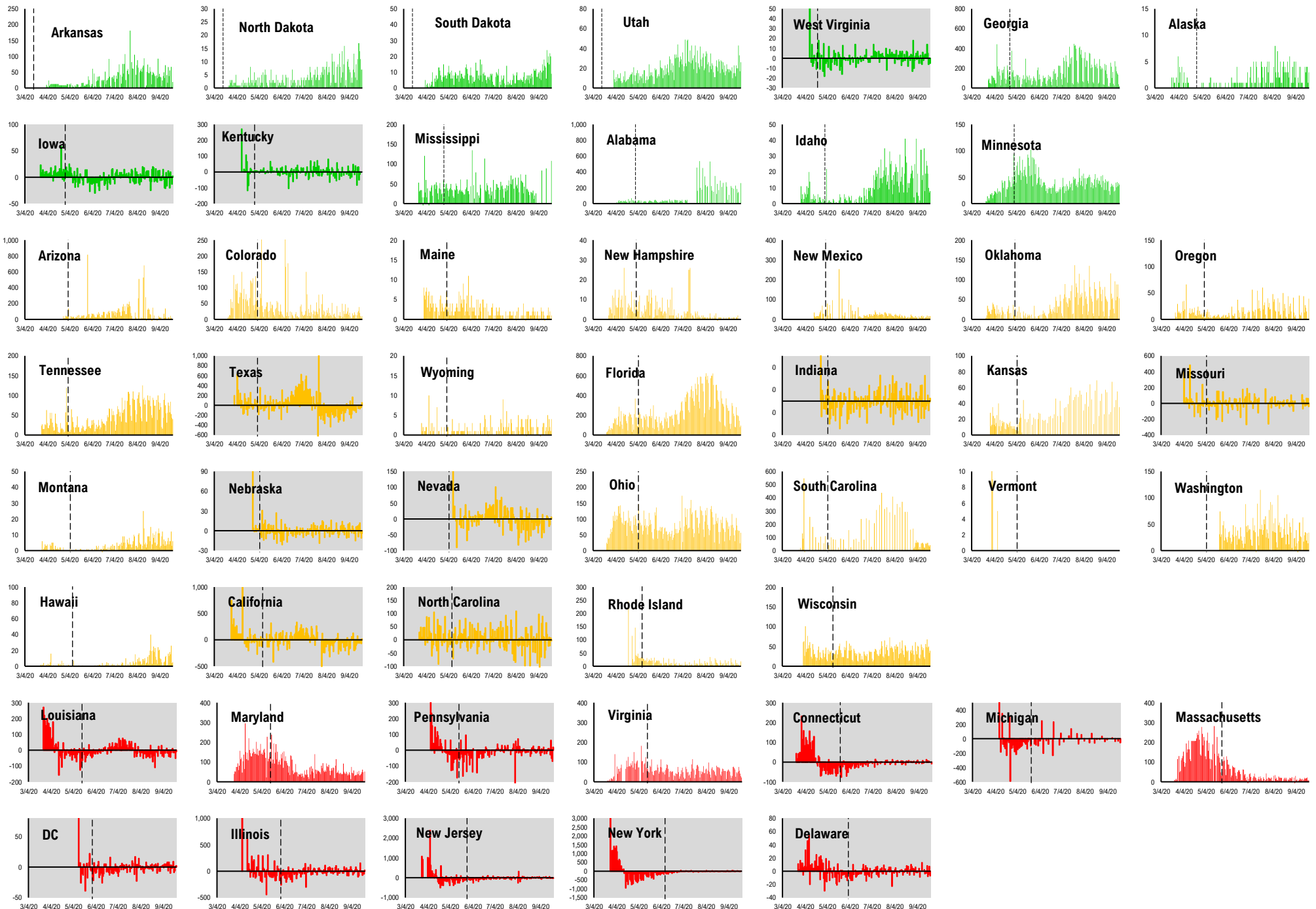

#12: Daily New Deaths by States... (sorted by "open" date)

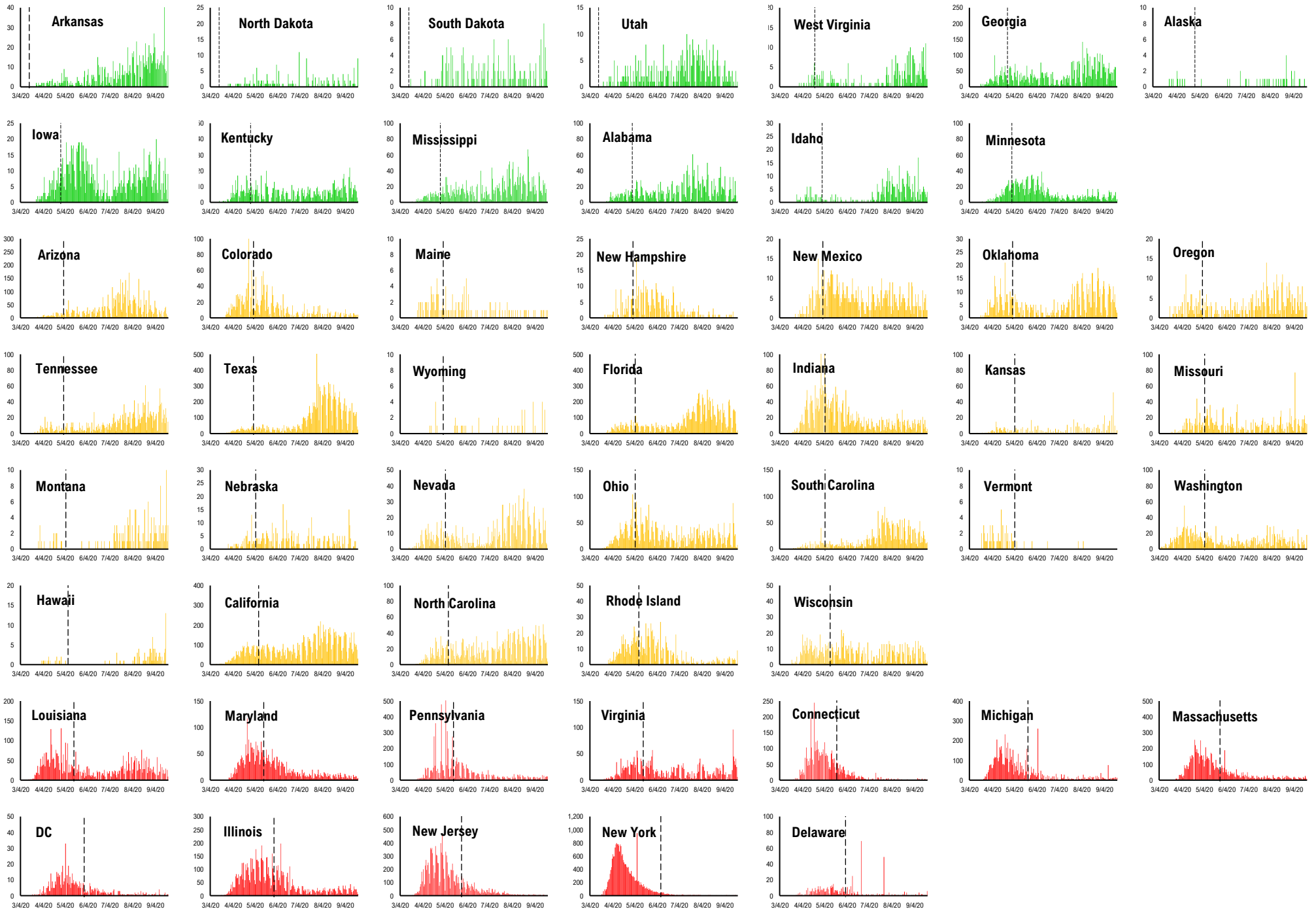

#13: State COVID-19 situation by Reopen Date...

Daily Cases

Daily Deaths

Daily Hospitalization

Daily Testing

— States Open Before 5/1 — States Open between 5/1 and 5/11 — States Open after 5/11

Composite Daily Aggregate

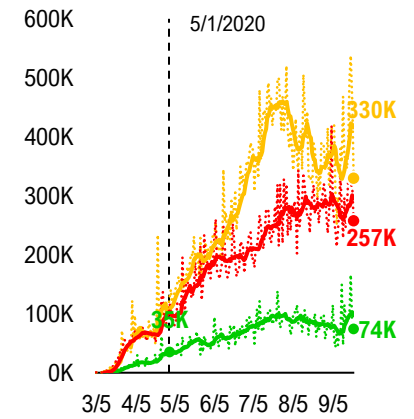
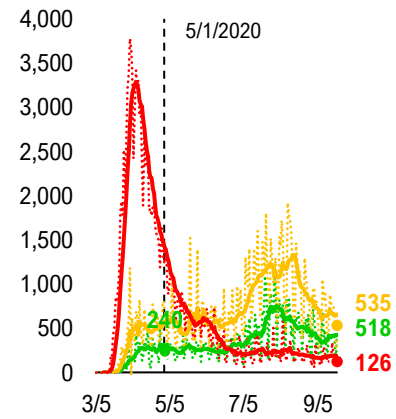
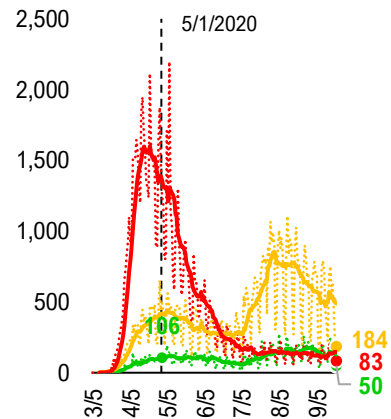
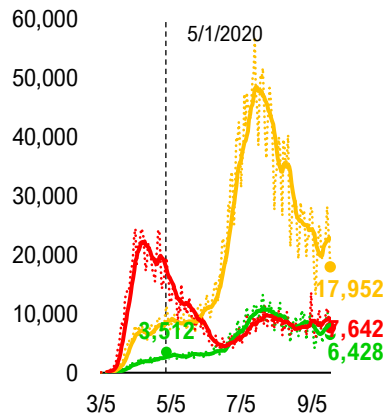

Composite Daily Aggregate Per 1mm Pop

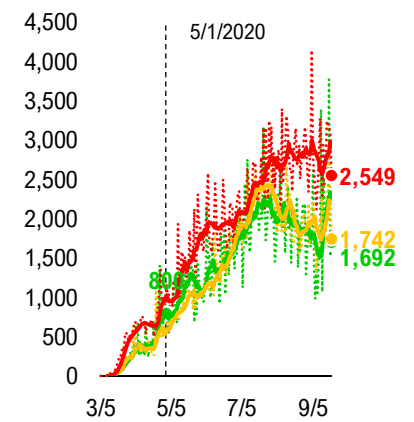
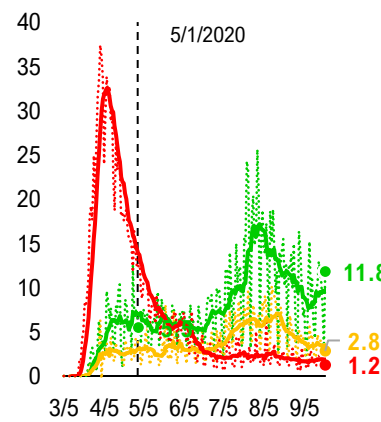
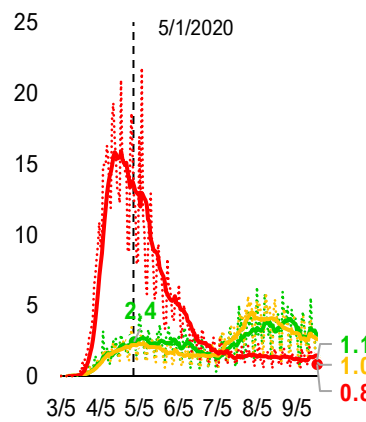
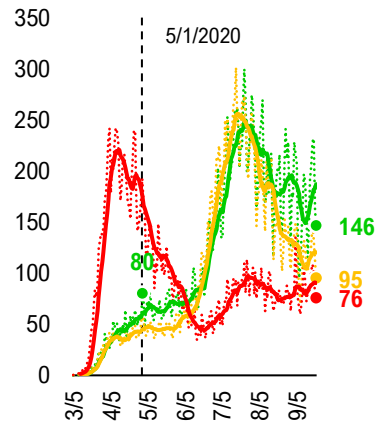

#14: State COVID-19 Daily Positivity Rate by Reopen Date...

Composite Daily Positivity Rate

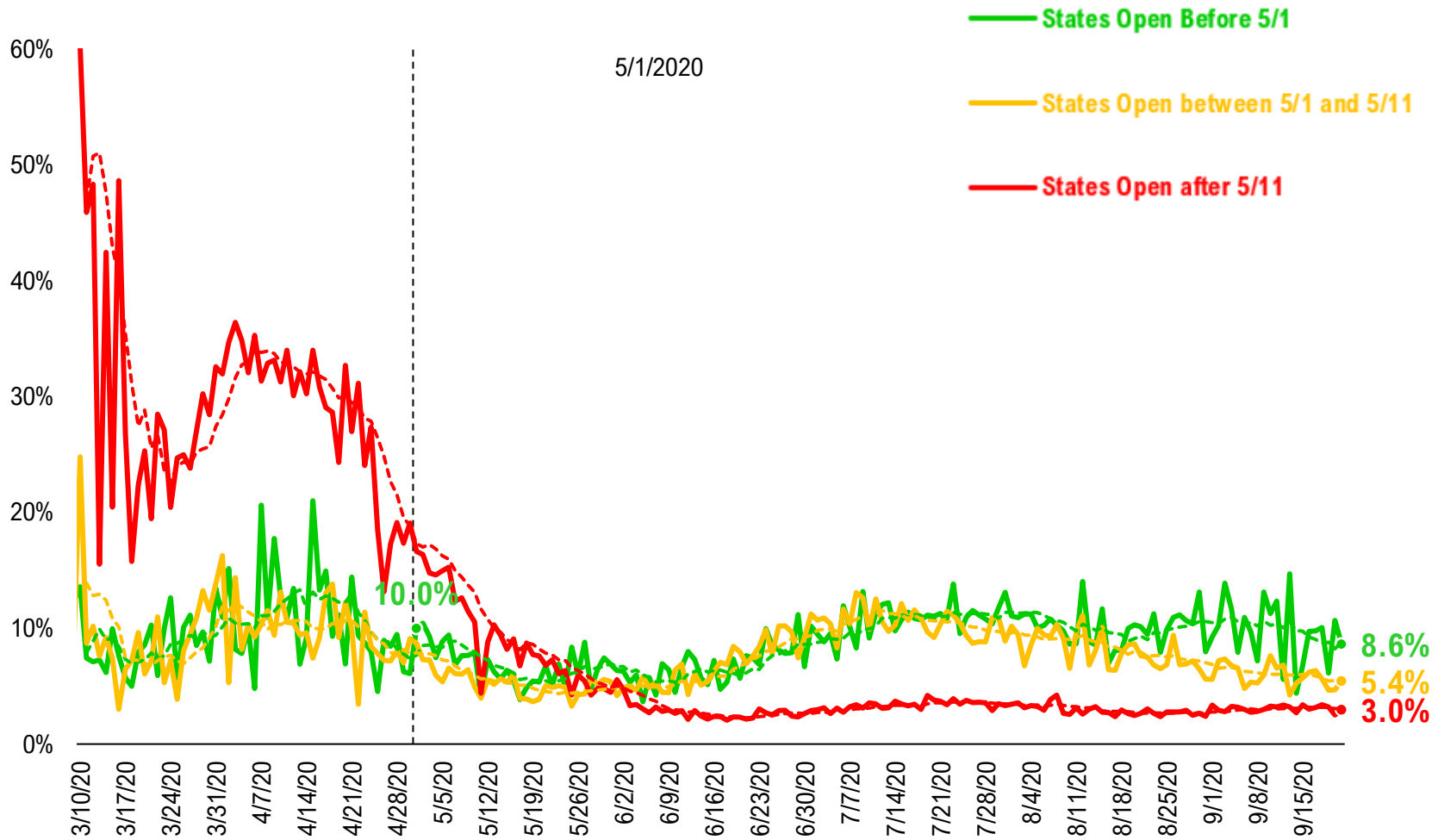

#15: Global COVID-19 Situation at a Glance...

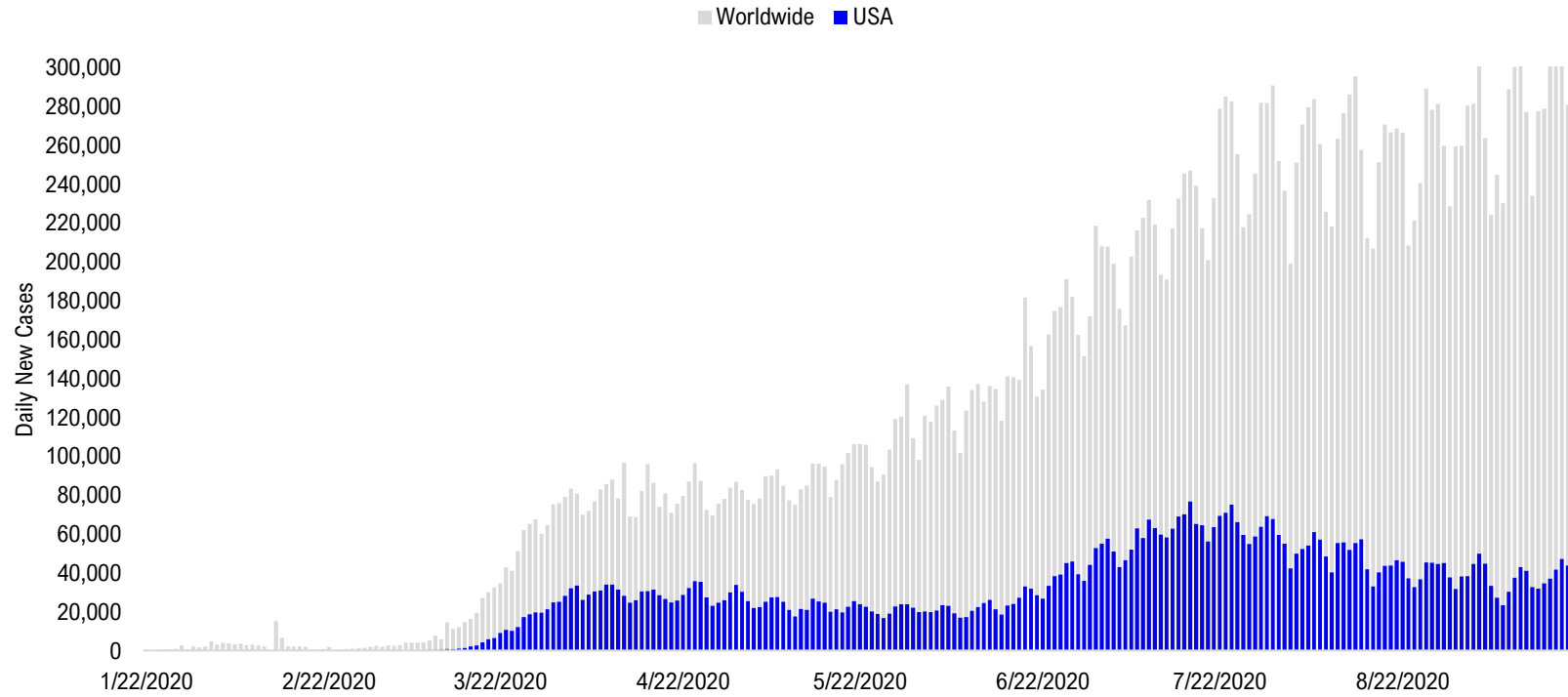

5/8/2020	5/22/2020	6/5/2020	6/19/2020	7/3/2020	7/17/2020	7/31/2020	8/14/2020	8/28/2020	9/11/2020	9/20/2020
US + Canada 28,068	Latin America 33,875	Latin America 47,182	Latin America 58,570	Latin America 72,231	Latin America 72,602	Latin America 97,308	Latin America 100,636	Latin America 88,255	Pakistan + India + Bangladesh 98,888	Pakistan + India + Bangladesh 93,158
Europe 27,484	US + Canada 25,073	US + Canada 21,894	US + Canada 28,473	US + Canada 55,408	US + Canada 72,365	US + Canada 67,272	Pakistan + India + Bangladesh 68,924	Pakistan + India + Bangladesh 82,644	Latin America 83,501	Latin America 66,632
Latin America 18,868	Europe 19,494	Europe 17,839	Pakistan + India + Bangladesh 22,981	Pakistan + India + Bangladesh 27,389	Pakistan + India + Bangladesh 39,450	Pakistan + India + Bangladesh 58,625	US + Canada 54,663	US + Canada 45,494	Europe 47,368	US + Canada 42,852
Pakistan + India + Bangladesh 5,721	Pakistan + India + Bangladesh 9,981	Pakistan + India + Bangladesh 16,820	Europe 18,534	Europe 15,950	Africa 19,290	Europe 20,854	Europe 28,282	Europe 35,826	US + Canada 37,512	Europe 42,233
Africa 2,945	Africa 4,166	Africa 6,467	Africa 8,930	Africa 14,218	Europe 17,320	Africa 17,999	Africa 10,680	Asia ex- India+Pakistan 9,999	Asia ex- India+Pakistan 10,612	Asia ex- India+Pakistan 11,146
Asia ex- India+Pakistan 1,906	Asia ex- India+Pakistan 2,225	Asia ex- India+Pakistan 2,565	Asia ex- India+Pakistan 3,314	Asia ex- India+Pakistan 12,006	Asia ex- India+Pakistan 7,321	Asia ex- India+Pakistan 10,630	Asia ex- India+Pakistan 10,512	Africa 8,468	Africa 8,309	Africa 8,403

Disclosures

This research is for the clients of FS Insight only. For important disclosures and rating histories regarding sectors or companies that are the subject of this report, please contact your sales representative or FS Insight at 150 East 52nd Street, New York, NY, 10022 USA.

Analyst Certification (Reg AC)

Thomas J. Lee, the research analyst denoted by an “AC” on the cover of this report, hereby certifies that all of the views expressed in this report accurately reflect his personal views, which have not been influenced by considerations of the firm’s business or client relationships.

Neither I, nor a member of my household is an officer, director, or advisory board member of the issuer(s) or has another significant affiliation with the issuer(s) that is/are the subject of this research report. There is a possibility that we will from time to time have long or short positions in, and buy or sell, the securities or derivatives, if any, referred to in this research

Conflicts of Interest

This research contains the views, opinions and recommendations of FS Insight . As of the time of writing and publication of this presentation, FS Insight does not know of, or have reason to know of any material conflicts of interest at the time of the publication of this presentation. The Company has no contractual relationship, nor have we received any compensation from any of the companies listed in this research report.

Analyst Industry/Sector Views

Positive (+): The analyst expects the performance of his industry/sector coverage universe over the next 6-18 months to be attractive vs. the relevant broad market benchmark, being the S&P 500 for North America.

Neutral (N): The analyst expects the performance of his or her industry/sector coverage universe over the next 6-18 months to be in line with the relevant broad market benchmark, being the S&P 500 for North America.

Negative (-): The analyst expects his or her industry coverage universe over the next 6-18 months to underperform vs. the relevant broad market benchmark, being the S&P 500 for North America.

General Disclosures

FS Insight is an independent research company and is not a registered investment advisor and is not acting as a broker dealer under any federal or state securities laws. FS Insight is a member of IRC Securities’ Research Prime Services Platform. IRC Securities is a FINRA registered broker-dealer that is focused on supporting the independent research industry. Certain personnel of FS Insight (i.e. Research Analysts) are registered representatives of IRC Securities, a FINRA member firm registered as a broker-dealer with the Securities and Exchange Commission and certain state securities regulators. As registered representatives and independent contractors of IRC Securities, such personnel may receive commissions paid to or shared with IRC Securities for transactions placed by FS Insight clients directly with IRC Securities or with securities firms that may share commissions with IRC Securities in accordance with applicable SEC and FINRA requirements. IRC Securities does not distribute the research of FS Insight , which is available to select institutional clients that have engaged FS Insight .

As registered representatives of IRC Securities our analysts must follow IRC Securities’ Written Supervisory Procedures. Notable compliance policies include (1) prohibition of insider trading or the facilitation thereof, (2) maintaining client confidentiality, (3) archival of electronic communications, and (4) appropriate use of electronic communications, amongst other compliance related policies.

FS Insight does not have the same conflicts that traditional sell-side research organizations have because FS Insight (1) does not conduct any investment banking activities, (2) does not manage any investment funds, and (3) our clients are only institutional investors.

This research is for the clients of FS Insight only. Additional information is available upon request. Information has been obtained from sources believed to be reliable but FS Insight does not warrant its completeness or accuracy except with respect to any disclosures relative to FS Insight and the analyst’s involvement (if any) with any of the subject companies of the research. All pricing is as of the market close for the securities discussed, unless otherwise stated. Opinions and estimates constitute our judgment as of the date of this material and are subject to change without notice. Past performance is not indicative of future results. This material is not intended as an offer or solicitation for the purchase or sale of any financial instrument. The opinions and recommendations herein do not take into account individual client circumstances, risk tolerance, objectives, or needs and are not intended as recommendations of particular securities, financial instruments or strategies. The recipient of this report must make its own independent decision regarding any securities or financial instruments mentioned herein. Except in circumstances where FS Insight expressly agrees otherwise in writing, FS Insight is not acting as a municipal advisor and the opinions or views contained herein are not intended to be, and do not constitute, advice, including within the meaning of Section 15B of the Securities Exchange Act of 1934. All research reports are disseminated and available to all clients simultaneously through electronic publication to our internal client website, FS Insight .com. Not all research content is redistributed to our clients or made available to third-party aggregators or the media. Please contact your sales representative if you would like to receive any of our research publications.

Copyright 2020 FS Insight LLC. All rights reserved. No part of this material may be reprinted, sold or redistributed without the prior written consent of FS Insight LLC.