

# FSInsight Daily COVID-19 Chartbook

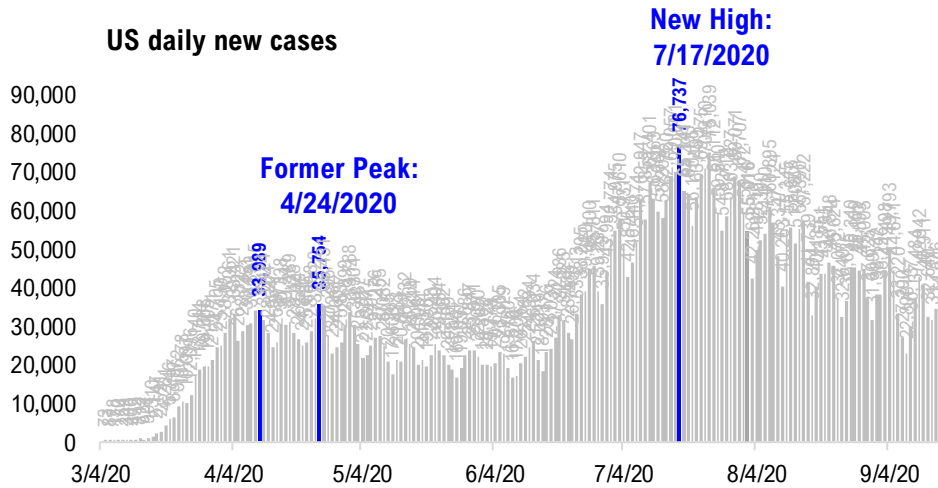

# #1: USA COVID-19 Situation at a Glance...

US daily new cases



USA total COVID-19 tests administered

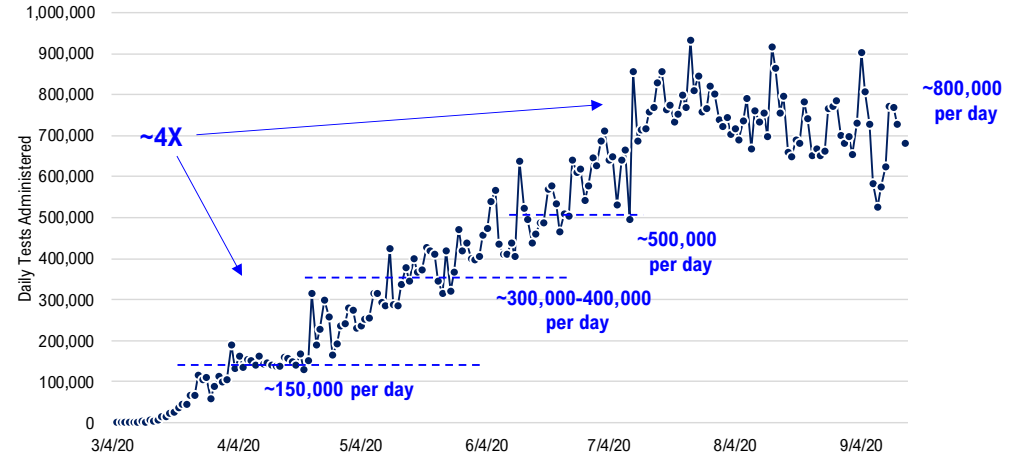

US daily new cases rolling 7D delta

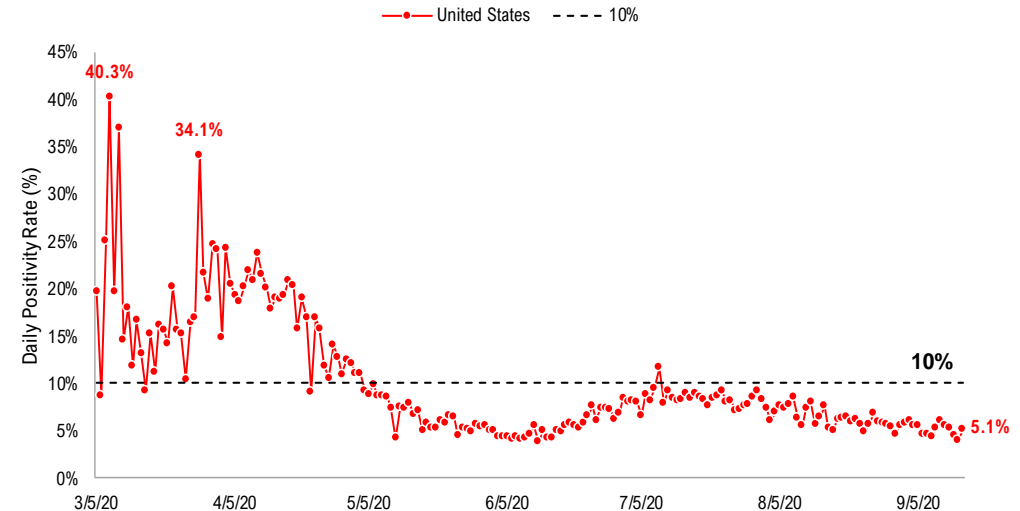
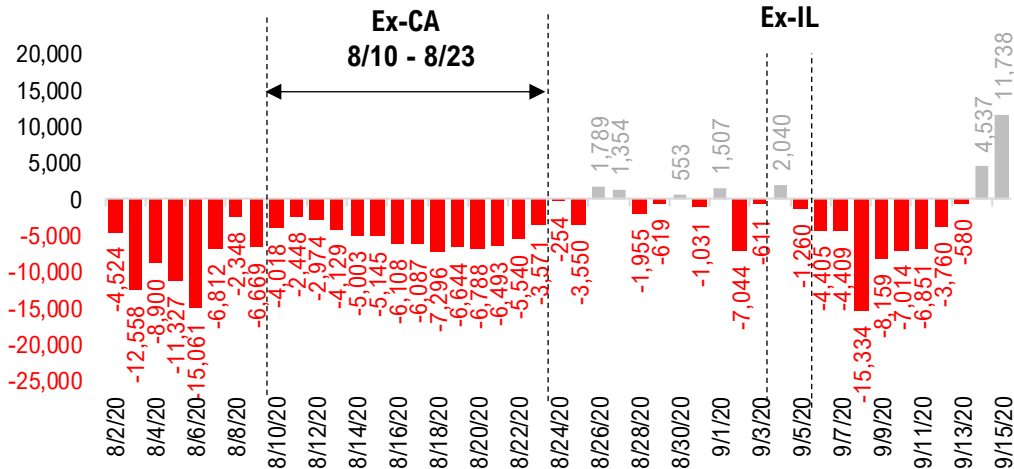

## #2: USA COVID-19 Daily Cases Weekday Seasonality (Past 4 Weeks) ...

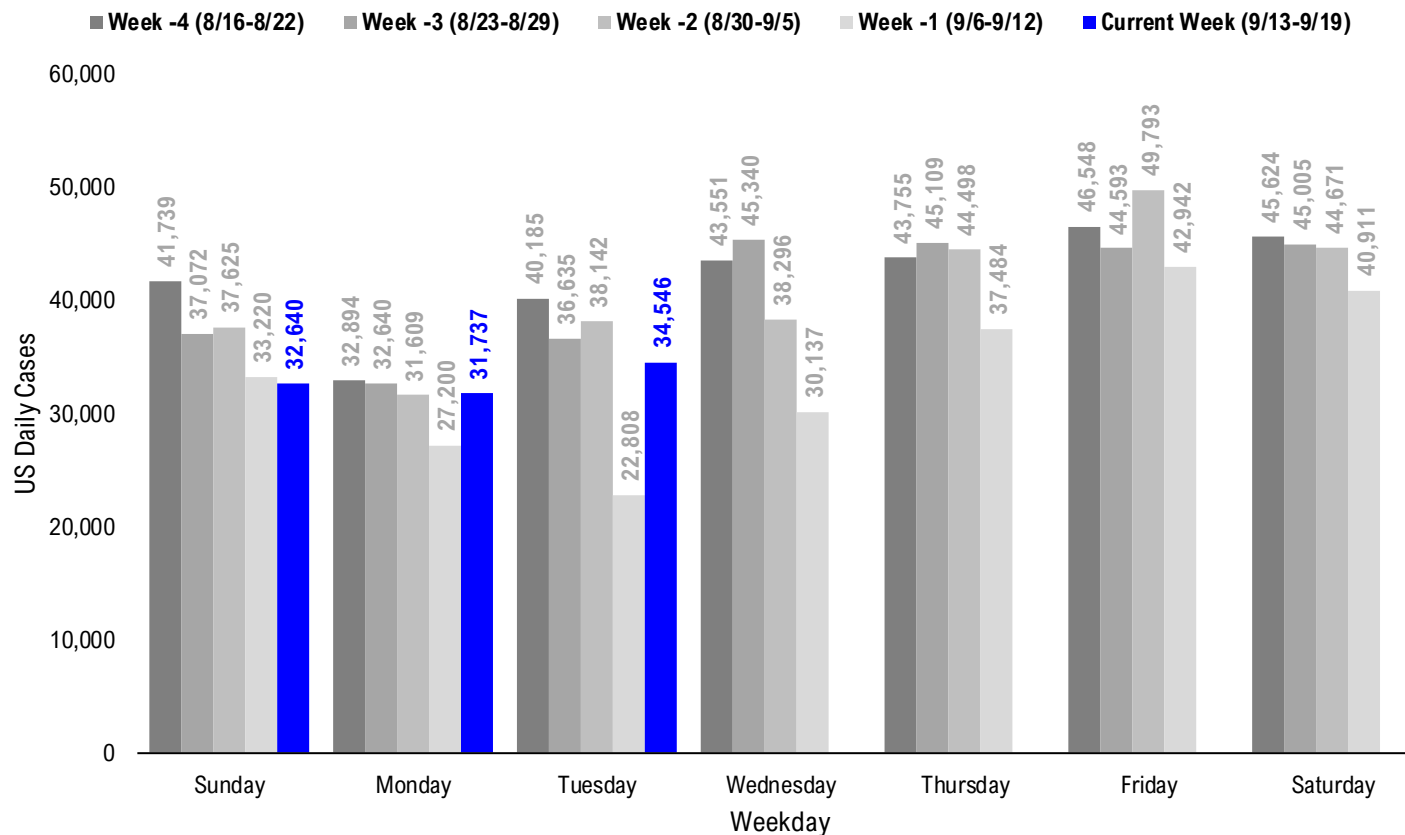

# #3: USA State COVID-19 Situation at a Glance...

		Sorted Daily Cases			Daily Cases (3D avg) per 1mm residents		Since Peak	
		% US Pop	9/15/20	7D Delta	9/15/20	7D Delta	# Days	% Decline in Daily Cases
United States		100%	34,546	+11,738	100	+16	60	-54%
<b>States:</b>								
1	Texas	8.7%	4,816	+3,400	106	+34	60	-74%
2	Florida	6.5%	3,116	+1,293	113	+16	64	-81%
3	California	11.9%	2,235	-441	82	-8	53	-72%
4	Georgia	3.2%	1,496	-47	123	+4	52	-70%
5	Illinois	3.8%	1,466	+74	113	+3	9	-56%
6	Wisconsin	1.8%	1,348	+631	212	+87	2	-14%
7	Missouri	1.8%	1,317	+544	231	+73	47	-26%
8	Pennsylvania	3.9%	1,151	+655	63	+18	158	-56%
9	North Carolina	3.2%	1,106	+390	100	+10	59	-53%
10	Oklahoma	1.2%	1,091	+258	224	+66	49	-28%
11	Ohio	3.5%	1,001	+345	83	+20	46	-37%
12	Tennessee	2.1%	957	+312	212	+46	49	-47%
13	Virginia	2.6%	943	+107	101	-4	37	-39%
14	South Carolina	1.6%	790	+412	121	+15	65	-69%
15	New York	5.9%	766	+209	36	+5	158	-93%
16	Kentucky	1.3%	718	+463	118	+54	32	-37%
17	Alabama	1.5%	701	+68	171	+48	52	-60%
18	Indiana	2.0%	689	+303	132	+42	2	-25%
19	Arkansas	0.9%	676	+382	175	+28	52	-42%
20	Maryland	1.8%	599	+243	94	+4	117	-55%
21	Michigan	3.0%	571	+130	55	+2	144	-55%
22	Utah	1.0%	562	+236	182	+69	59	-28%
23	Mississippi	0.9%	505	+256	101	+0	47	-80%
24	Arizona	2.2%	484	+403	50	+25	75	-92%
25	New Jersey	2.7%	436	+159	40	+6	163	-91%
26	Minnesota	1.7%	402	+19	104	+2	17	-42%
27	Iowa	1.0%	401	-54	166	+8	18	-57%
28	Colorado	1.7%	400	+213	69	+29	142	-45%

		Sorted Daily Cases			Daily Cases (3D avg) per 1mm residents		Since Peak	
		% US Pop	9/15/20	7D Delta	9/15/20	7D Delta	# Days	% Decline in Daily Cases
United States		100%	34,546	+11,738	100	+16	60	-54%
<b>States:</b>								
29	Louisiana	1.4%	371	+115	154	+13	56	-73%
30	Washington	2.3%	327	+17	43	-10	62	-68%
31	Massachusetts	2.1%	313	+142	41	+4	143	-92%
32	Nebraska	0.6%	307	-195	92	-24	136	-65%
33	Idaho	0.5%	278	+38	120	+26	60	-68%
34	North Dakota	0.2%	233	+162	399	+164	1	-20%
35	Puerto Rico	1.0%	229	+133	63	+7	28	-53%
36	Nevada	0.9%	226	+89	89	-20	59	-80%
37	Delaware	0.3%	200	+142	141	-1	140	-59%
38	South Dakota	0.3%	193	+90	210	+16	16	-51%
39	Oregon	1.3%	178	+13	40	+1	45	-54%
40	West Virginia	0.5%	156	+70	85	+15	3	-36%
41	Montana	0.3%	137	+72	99	+32	11	-38%
42	Connecticut	1.1%	136	-281	66	+27	146	-84%
43	Rhode Island	0.3%	120	+100	79	+45	143	-81%
44	New Mexico	0.6%	81	+44	42	+21	48	-76%
45	Hawaii	0.4%	66	+2	61	-17	17	-71%
46	District of Columbia	0.2%	65	+18	64	+5	135	-81%
47	Wyoming	0.2%	46	-25	81	+25	139	-19%
48	Alaska	0.2%	42	+7	82	+11	44	-55%
49	Guam	0.0%	39	-3	151	+66	19	-77%
50	New Hampshire	0.4%	34	+16	24	+6	136	-74%
51	Maine	0.4%	15	+3	21	+9	116	-59%
52	Vermont	0.2%	7	+4	13	+10	163	-86%
53	U.S. Virgin Islands	0.0%	4	+3	44	-31	25	-90%
54	Northern Mariana Islands	0.0%	0	-1	6	+0	165	-83%
55	Kansas	0.9%	0	+0	173	-21	20	-51%
56	American Samoa	0.0%	0	+0	0	+0	-	-

# #4: USA COVID-19 Heat Map...

### Daily Case Increases

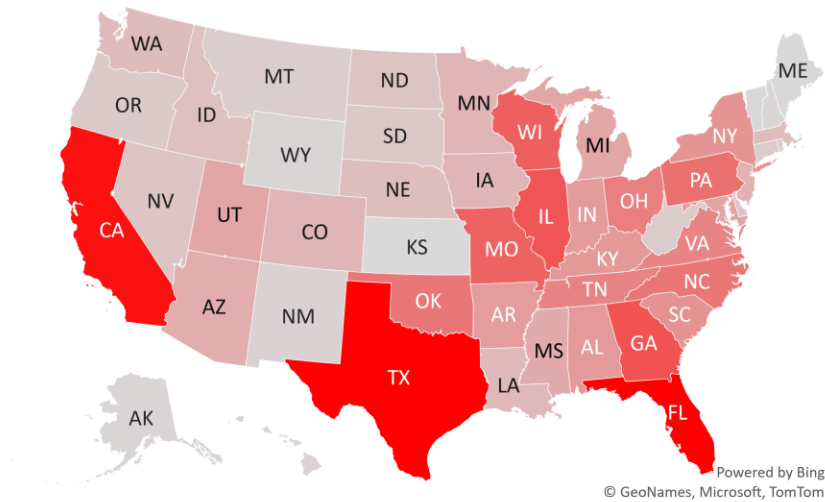

### 7D Delta in Daily New Cases

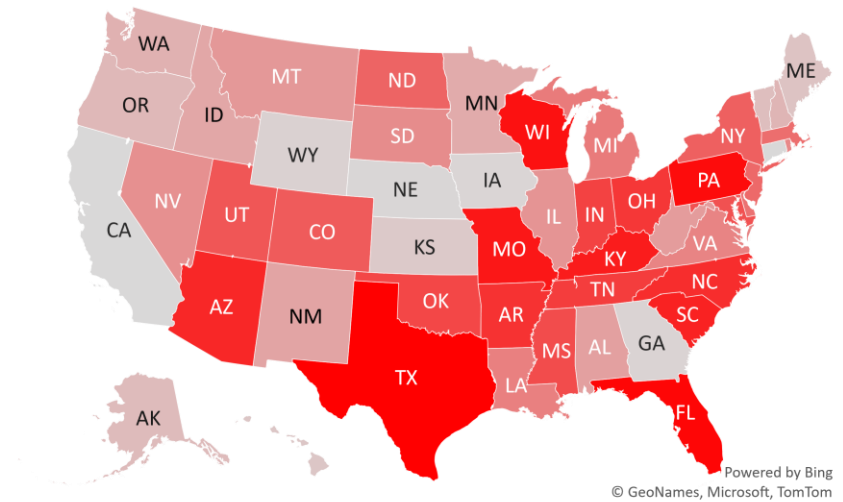

### Daily Case Increases per 1mm Resident (3D Avg)

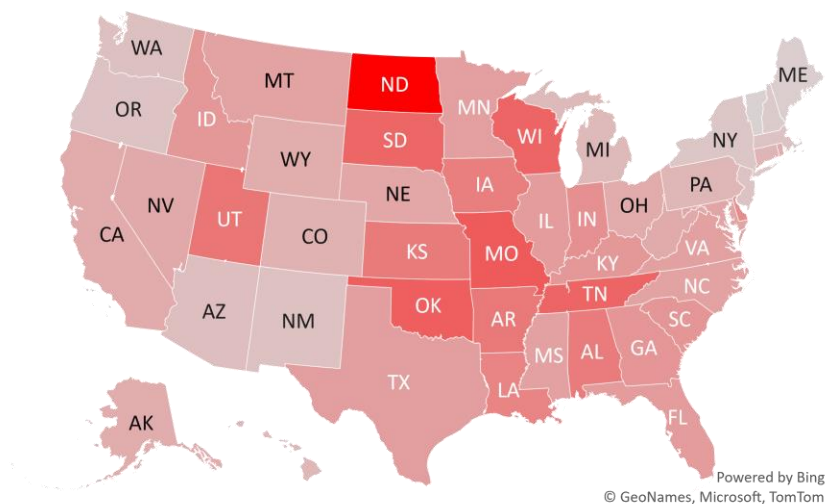

### 7D Delta in Daily New Cases per 1mm (3D Avg)

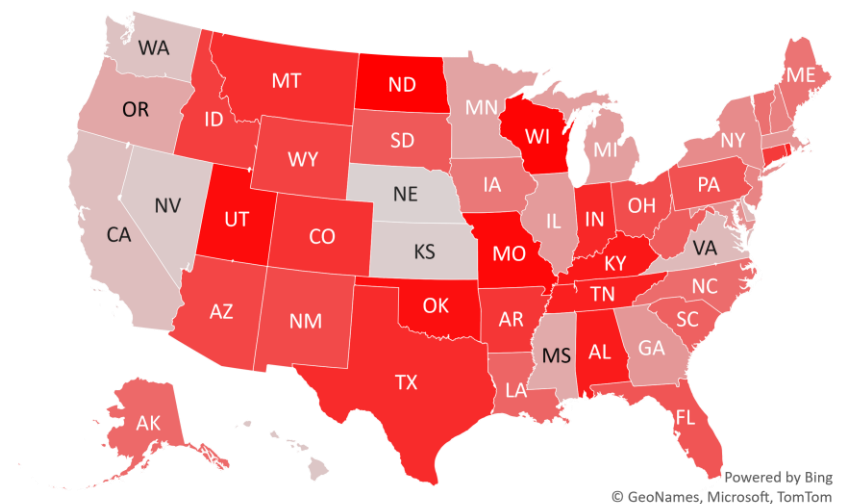



# #5: # of Days since Daily Case Peaked by States...

## # Days since Daily Cases (3D Avg) Peak (as of 9/15)

Sorted				
	Peak Date	9/15/20	% off the Peak	% US Pop
United States	7/17/20	60	-54%	100%
<b>States:</b>				
Northern Mariana Island	4/3/20	165	-83%	0.0%
Vermont	4/5/20	163	-86%	0.2%
New Jersey	4/5/20	163	-91%	2.7%
Pennsylvania	4/10/20	158	-56%	3.9%
New York	4/10/20	158	-93%	5.9%
Connecticut	4/22/20	146	-84%	1.1%
Michigan	4/24/20	144	-55%	3.0%
Rhode Island	4/25/20	143	-81%	0.3%
Massachusetts	4/25/20	143	-92%	2.1%
Colorado	4/26/20	142	-45%	1.7%
Delaware	4/28/20	140	-59%	0.3%
Wyoming	4/29/20	139	-19%	0.2%
New Hampshire	5/2/20	136	-74%	0.4%
Nebraska	5/2/20	136	-65%	0.6%
District of Columbia	5/3/20	135	-81%	0.2%
Maryland	5/21/20	117	-55%	1.8%
Maine	5/22/20	116	-59%	0.4%
Arizona	7/2/20	75	-92%	2.2%
South Carolina	7/12/20	65	-69%	1.6%
Florida	7/13/20	64	-81%	6.5%
Washington	7/15/20	62	-68%	2.3%
Texas	7/17/20	60	-74%	8.7%
Idaho	7/17/20	60	-68%	0.5%
Utah	7/18/20	59	-28%	1.0%
Nevada	7/18/20	59	-80%	0.9%
North Carolina	7/18/20	59	-53%	3.2%
Louisiana	7/21/20	56	-73%	1.4%
California	7/24/20	53	-72%	11.9%

Sorted				
	Peak Date	9/15/20	% off the Peak	% US Pop
United States	7/17/20	60	-54%	100%
<b>States:</b>				
Georgia	7/25/20	52	-70%	3.2%
Arkansas	7/25/20	52	-42%	0.9%
Alabama	7/25/20	52	-60%	1.5%
Tennessee	7/28/20	49	-47%	2.1%
Oklahoma	7/28/20	49	-28%	1.2%
New Mexico	7/29/20	48	-76%	0.6%
Mississippi	7/30/20	47	-80%	0.9%
Missouri	7/30/20	47	-26%	1.8%
Ohio	7/31/20	46	-37%	3.5%
Oregon	8/1/20	45	-54%	1.3%
Alaska	8/2/20	44	-55%	0.2%
Virginia	8/9/20	37	-39%	2.6%
Kentucky	8/14/20	32	-37%	1.3%
Puerto Rico	8/18/20	28	-53%	1.0%
U.S. Virgin Islands	8/21/20	25	-90%	0.0%
Kansas	8/26/20	20	-51%	0.9%
Guam	8/27/20	19	-77%	0.0%
Iowa	8/28/20	18	-57%	1.0%
Minnesota	8/29/20	17	-42%	1.7%
Hawaii	8/29/20	17	-71%	0.4%
South Dakota	8/30/20	16	-51%	0.3%
Montana	9/4/20	11	-38%	0.3%
Illinois	9/6/20	9	-56%	3.8%
West Virginia	9/12/20	3	-36%	0.5%
Wisconsin	9/13/20	2	-14%	1.8%
Indiana	9/13/20	2	-25%	2.0%
North Dakota	9/14/20	1	-20%	0.2%

## # Days since Daily Case Peak: Greener = More Days

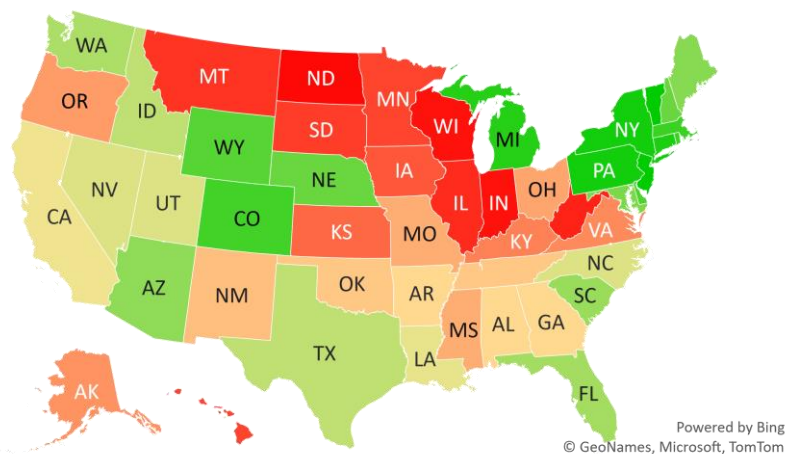

## Daily Cases % off the Peak: Greener = Larger Decline

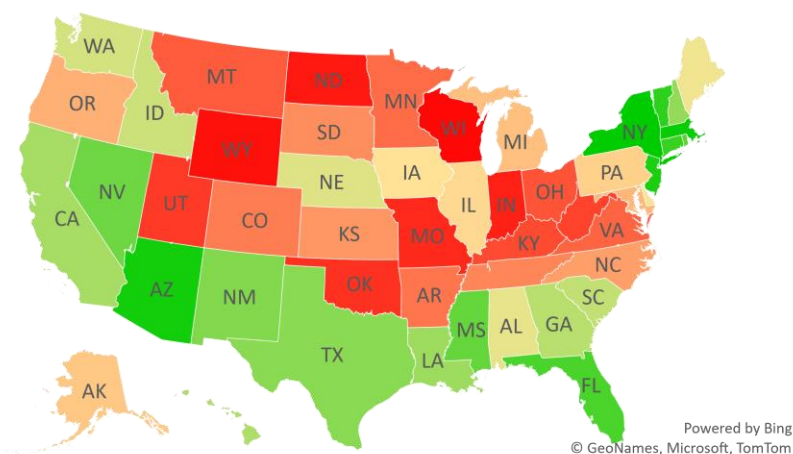

# #6: US New Cases by States... (sorted by today's new cases)

	Sorted				
	7D Ago	Last 3-day Trend			
	9/8/20	9/13/20	9/14/20	9/15/20	vs 7D ago
United States	22,808	32,640	31,737	34,546	+11,738
<b>States:</b>					
Texas	1,416	1,840	2,554	4,816	<--higher
Florida	1,823	2,423	1,736	3,116	<--higher
California	2,676	4,625	2,855	2,235	
Georgia	1,543	1,409	1,023	1,496	
Illinois	1,392	1,462	1,373	1,466	
Wisconsin	717	1,582	771	1,348	<--higher
Missouri	773	1,613	1,332	1,317	<--higher
Pennsylvania	496	76	1,182	1,151	<--higher
North Carolina	716	1,196	845	1,106	<--higher
Oklahoma	833	695	869	1,091	<--higher
Ohio	656	837	1,079	1,001	<--higher
Tennessee	645	933	2,450	957	<--higher
Virginia	836	874	757	943	
South Carolina	378	542	541	790	<--higher
New York	557	725	583	766	<--higher
Kentucky	255	530	337	718	<--higher
Alabama	633	1,109	704	701	
Indiana	386	1,243	736	689	<--higher
Arkansas	294	508	399	676	<--higher
Maryland	356	577	536	599	<--higher
Michigan	441	0	1,088	571	<--higher
Utah	326	628	563	562	<--higher
Mississippi	249	254	144	505	<--higher
Arizona	81	384	213	484	<--higher
New Jersey	277	297	334	436	<--higher
Minnesota	383	723	638	402	
Iowa	455	784	386	401	
Colorado	187	417	375	400	<--higher

	Sorted				
	7D Ago	Last 3-day Trend			
	9/8/20	9/13/20	9/14/20	9/15/20	vs 7D ago
United States	22,808	32,640	31,737	34,546	+11,738
<b>States:</b>					
Louisiana	256	1,281	492	371	<--higher
Washington	310	350	312	327	
Massachusetts	171	286	254	313	<--higher
Nebraska	502	80	147	307	
Idaho	240	112	253	278	
North Dakota	71	426	254	233	<--higher
Puerto Rico	96	171	208	229	<--higher
Nevada	137	317	277	226	<--higher
Delaware	58	123	88	200	<--higher
South Dakota	103	201	163	193	<--higher
Oregon	165	181	147	178	
West Virginia	86	178	121	156	<--higher
Montana	65	96	86	137	<--higher
Connecticut	417	0	569	136	
Rhode Island	20	99	32	120	<--higher
New Mexico	37	100	81	81	<--higher
Hawaii	64	113	79	66	
District of Columbia	47	40	30	65	<--higher
Wyoming	71	49	46	46	
Alaska	35	62	75	42	
Guam	42	0	36	39	
New Hampshire	18	44	18	34	<--higher
Maine	12	29	40	15	<--t
Vermont	3	7	11	7	<--t, g, n, v
U.S. Virgin Islands	1	9	1	4	<--higher
Northern Mariana Islands	1	0	1	0	
Kansas	0	0	1,513	0	
American Samoa	0	0	0	0	

<--higher – if the state has 20% more daily cases than 7D ago...

Source: Fundstrat, COVID-19 Tracking Project, State Department of Health

# #7: US Daily Hospitalizations...(aggregated by data type)

## US Gross Hospitalizations

(Composite of 33 states that report "gross hospitalizations")

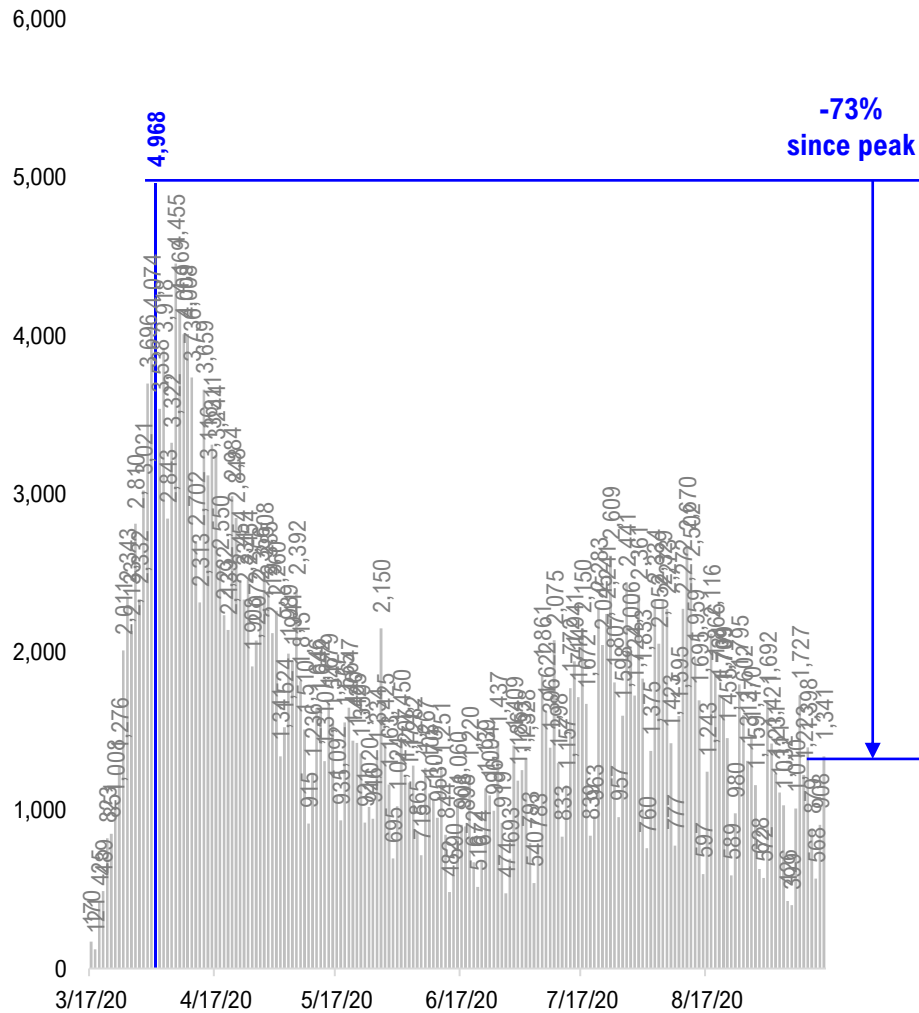

## US Net Hospitalizations

(Composite of 18 states that report "net/current hospitalizations")

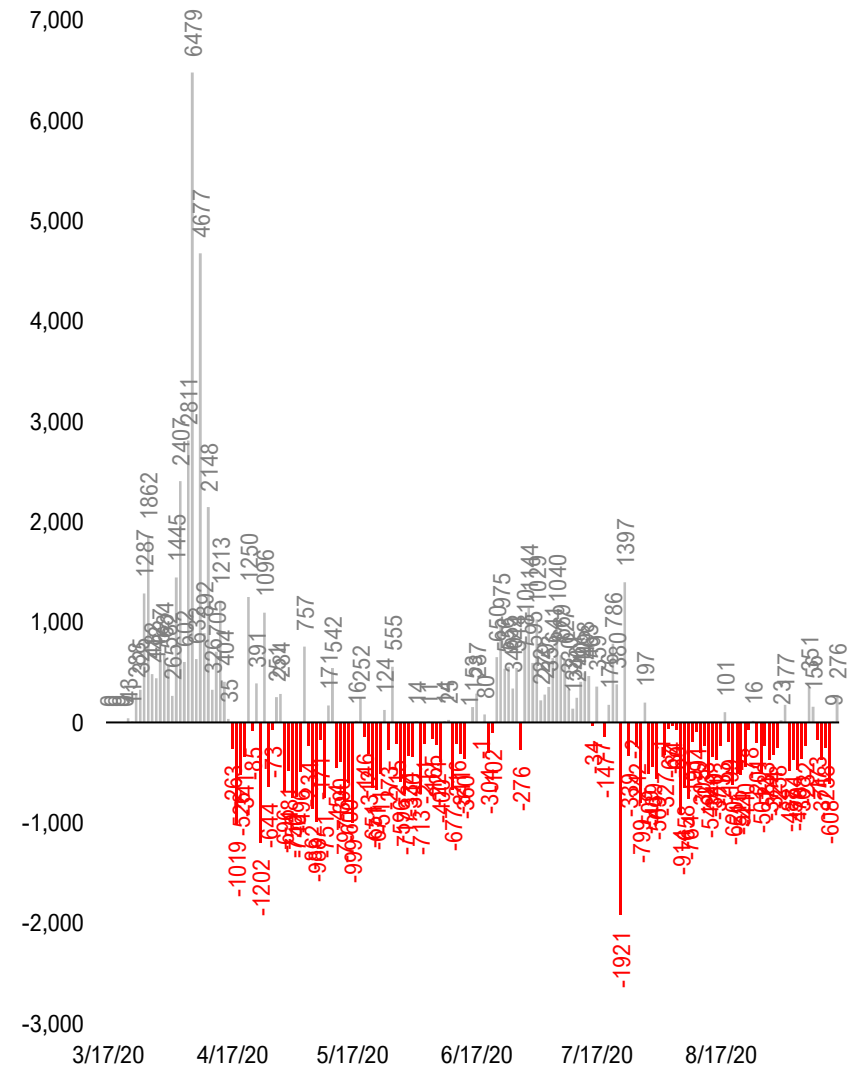



# #8: US Daily New Fatalities...

## US daily COVID-19 Fatalities

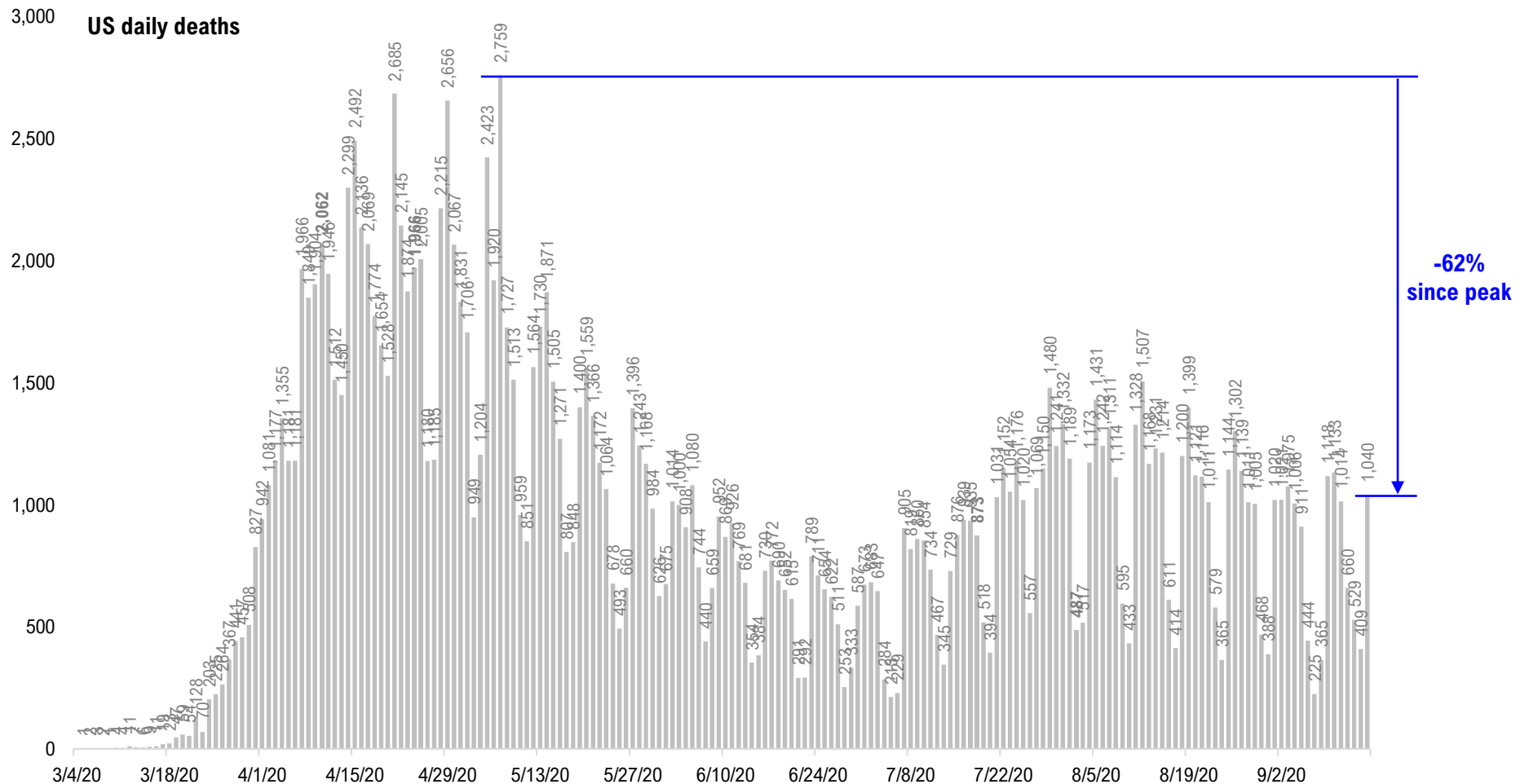

# #9: Rolling 7-Day Change in the Key Metrics... (Past 8 Weeks)

**Daily New Cases**  
(8/10-8/23 ex-CA; 9/4-9/5 ex-IL)

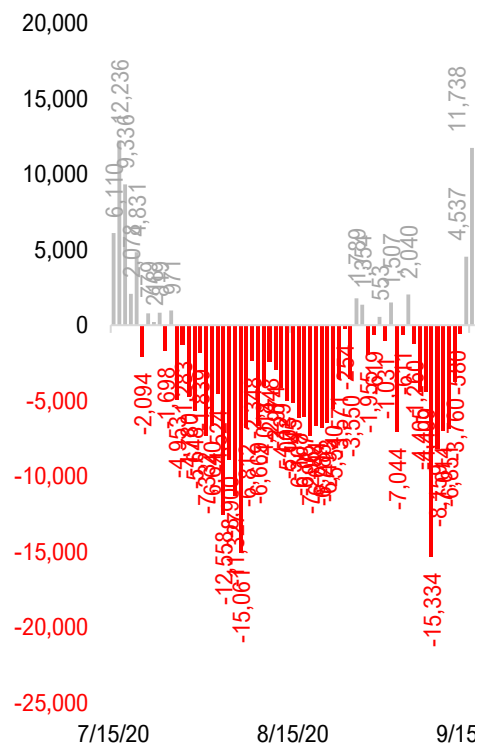

**Daily Deaths**

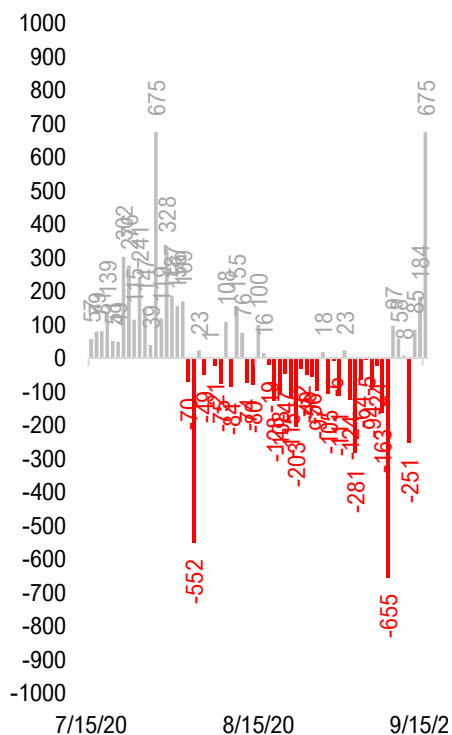

**Daily New Gross hospitalization**  
(aggregate of 33 states)

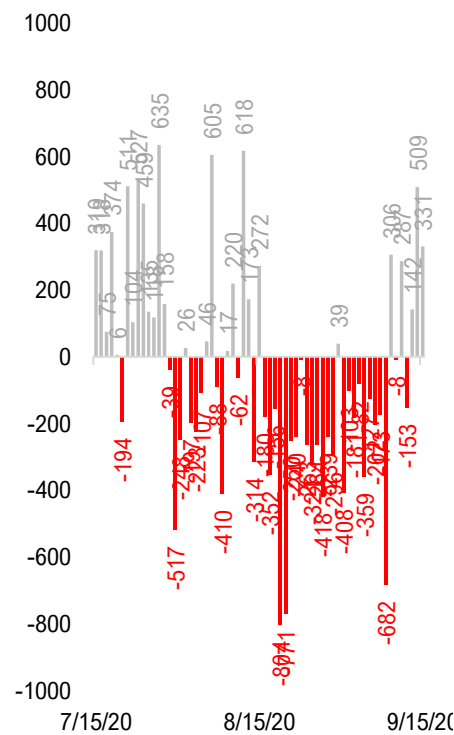

**Daily Tests**

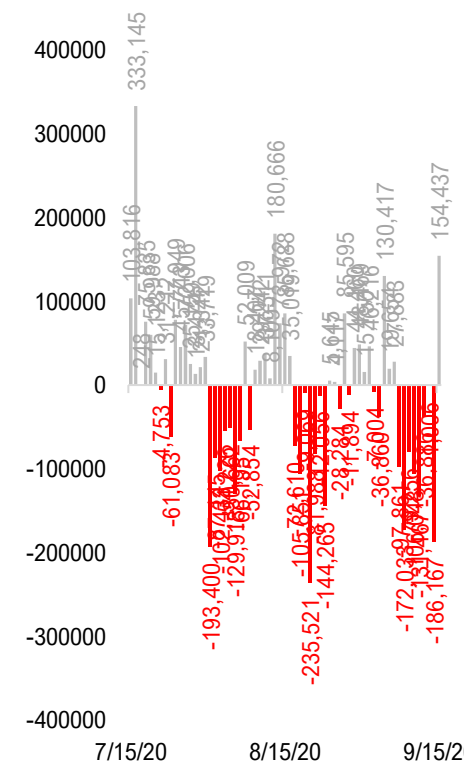

\* Ignored California between 8/10 and 8/23, due to its data glitch caused 300,000-case backlog  
Source: Fundstrat, COVID-19 Tracking Project, State Department of Health

# #10: Daily New Cases by States... (sorted by "open" date)

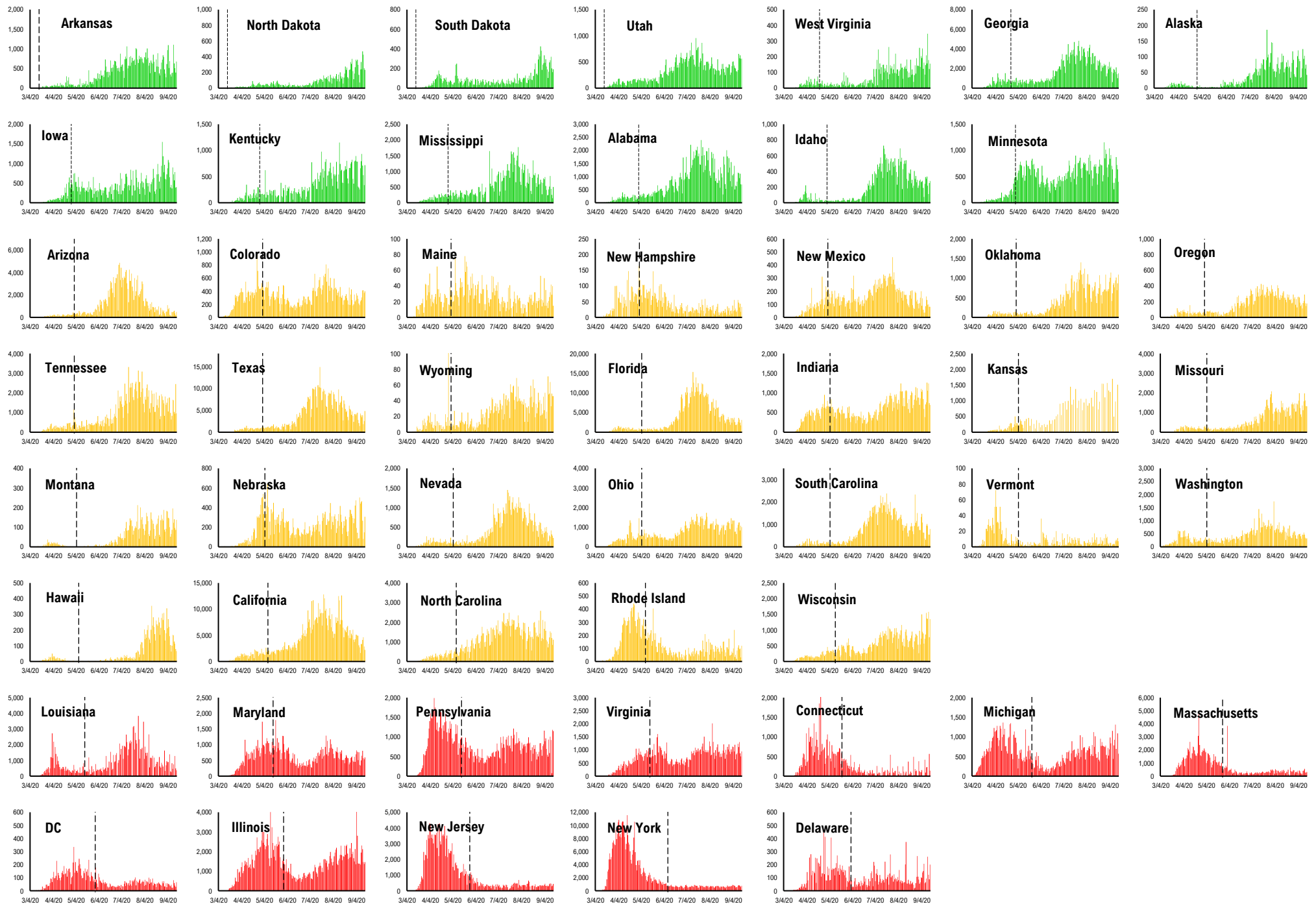

# #11: Daily Hospitalizations by States... (sorted by "open" date)

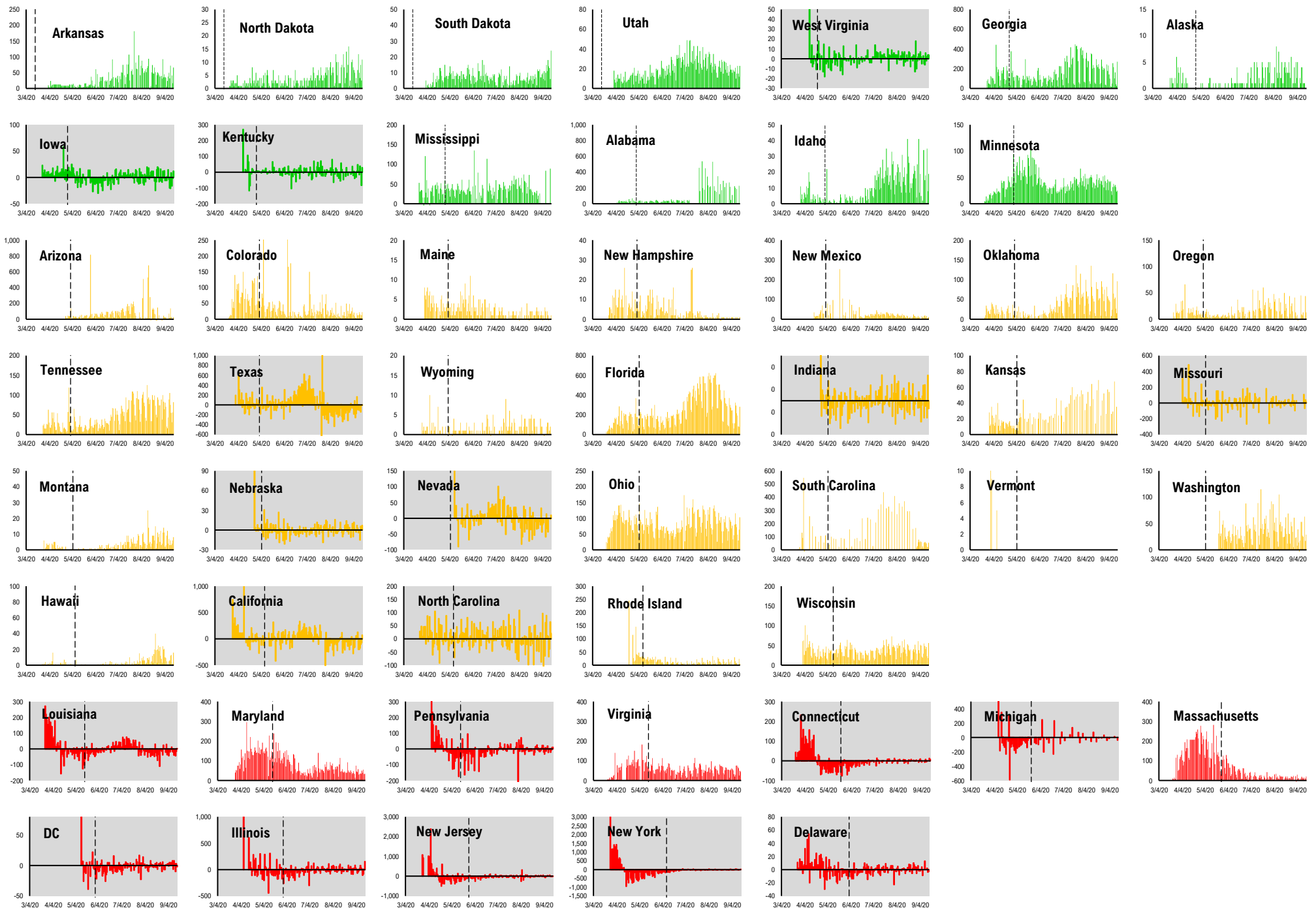

# #12: Daily New Deaths by States... (sorted by "open" date)

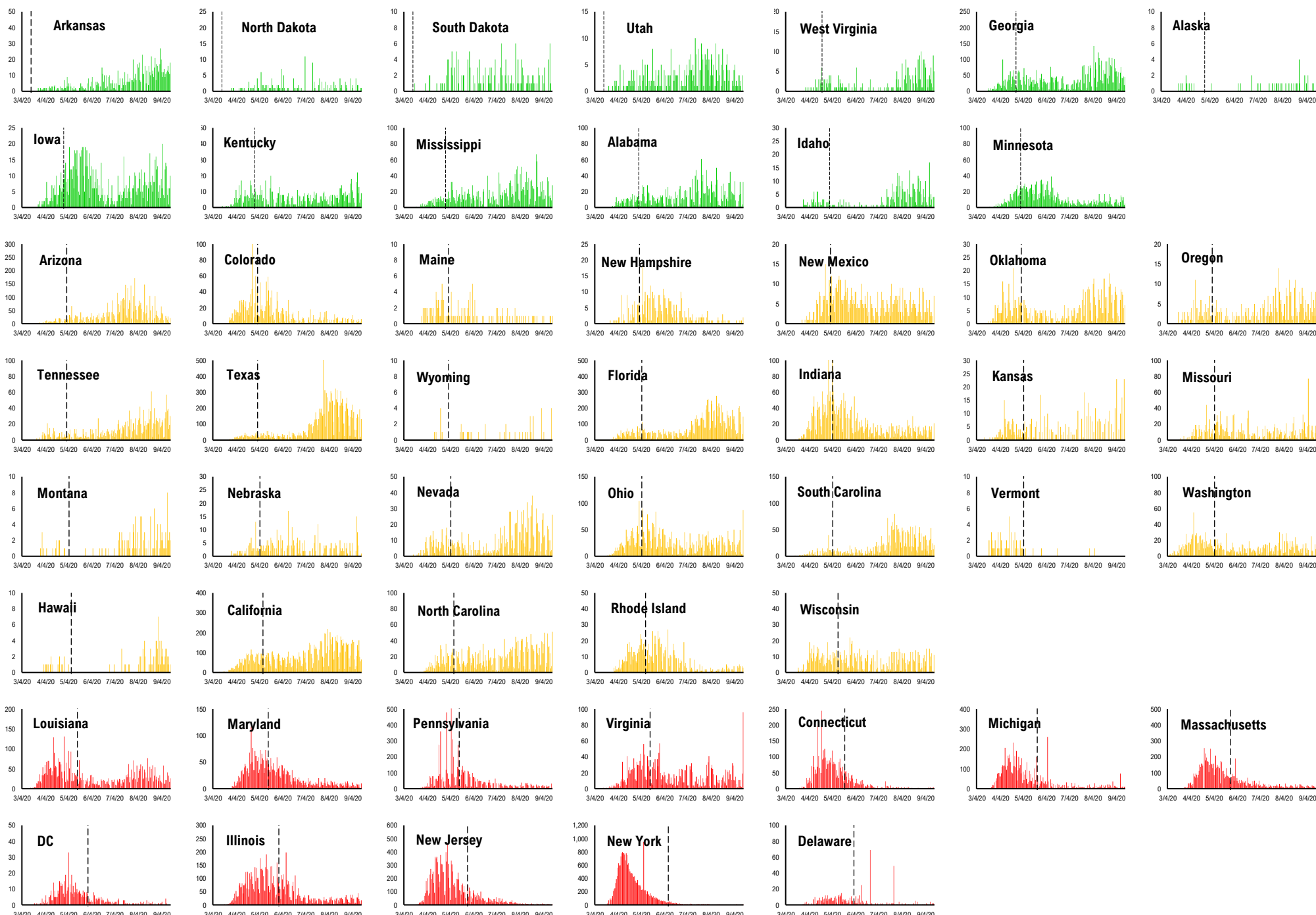



# #13: State COVID-19 situation by Reopen Date...

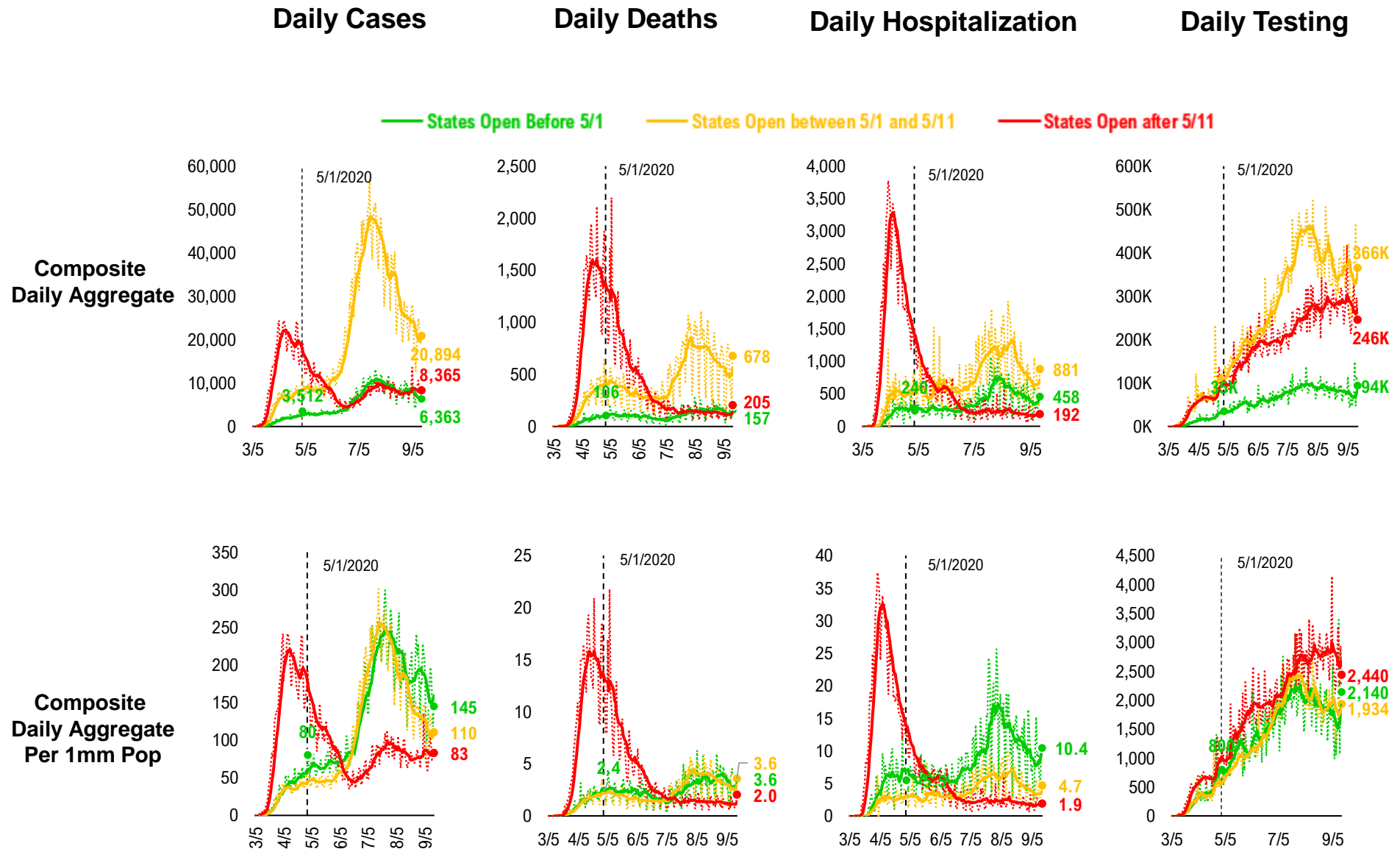

## #14: State COVID-19 Daily Positivity Rate by Reopen Date...

### Composite Daily Positivity Rate

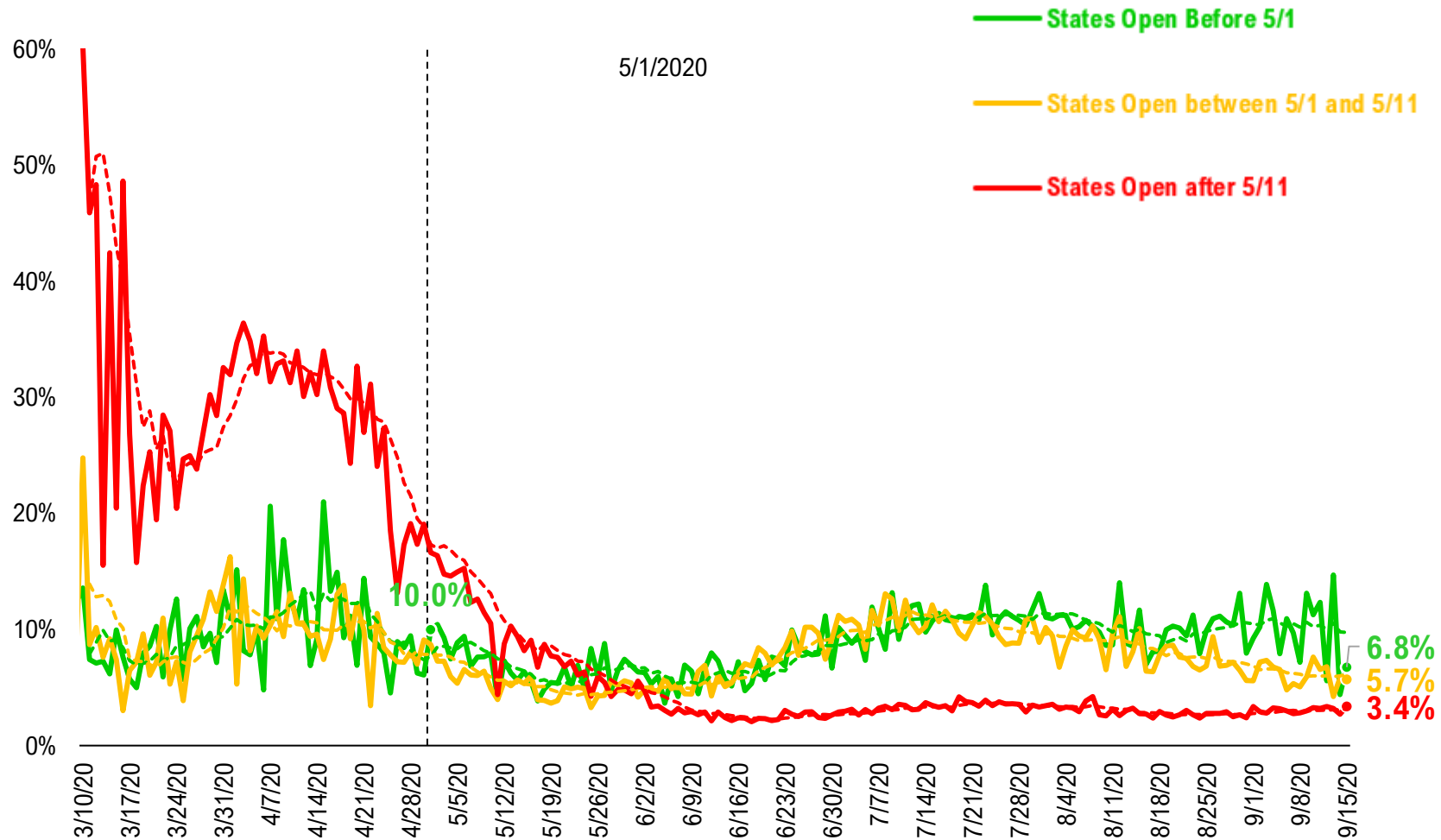

# #15: Global COVID-19 Situation at a Glance...

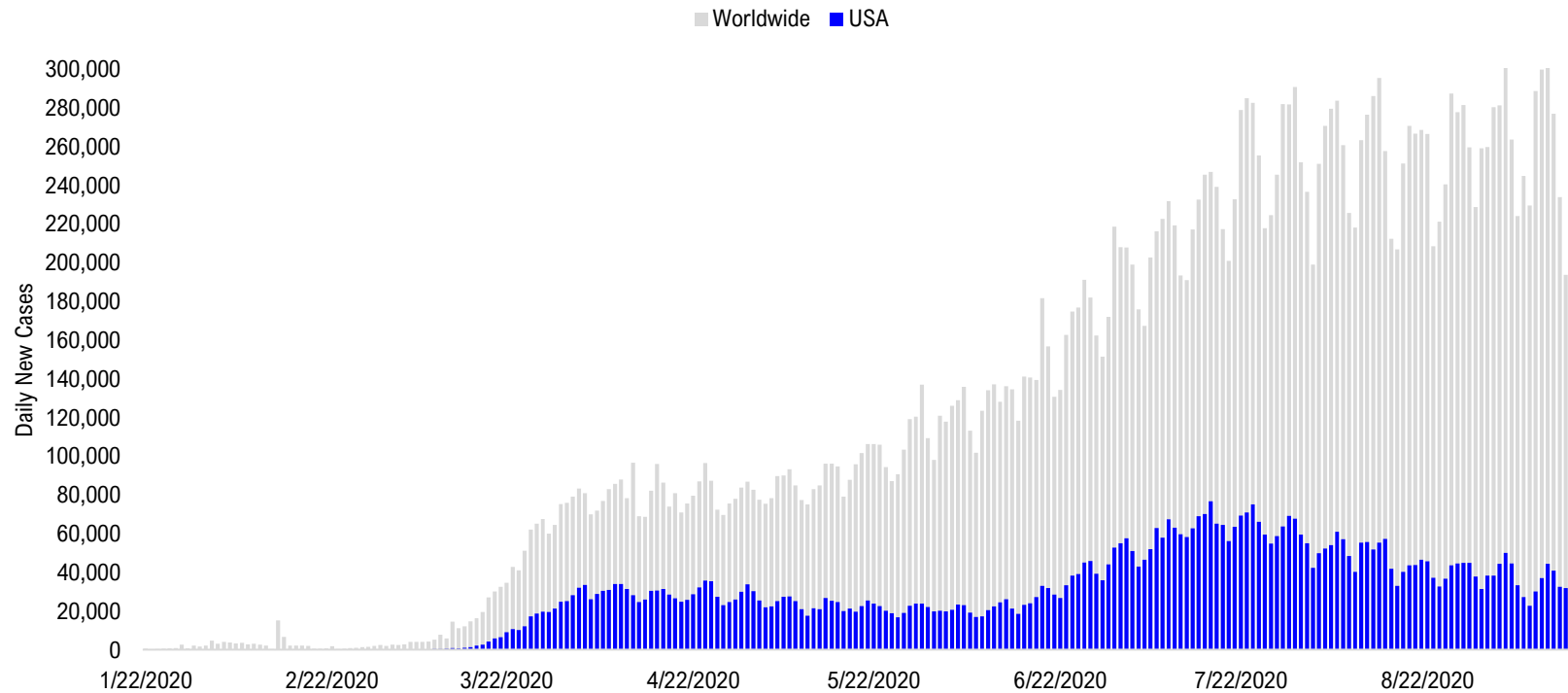

5/1/2020	5/15/2020	5/29/2020	6/12/2020	6/26/2020	7/10/2020	7/24/2020	8/7/2020	8/21/2020	9/4/2020	9/14/2020
US + Canada 31,572	US + Canada 25,443	Latin America 42,759	Latin America 51,123	Latin America 68,227	Latin America 73,176	Latin America 97,008	Latin America 97,310	Latin America 85,471	Latin America 88,295	Pakistan + India + Bangladesh 64,161
Europe 25,405	Latin America 25,394	US + Canada 22,796	US + Canada 22,798	US + Canada 41,092	US + Canada 63,055	US + Canada 72,289	Pakistan + India + Bangladesh 63,674	Pakistan + India + Bangladesh 72,740	Pakistan + India + Bangladesh 87,400	Latin America 58,592
Latin America 13,595	Europe 22,177	Europe 19,130	Pakistan + India + Bangladesh 18,309	Pakistan + India + Bangladesh 24,668	Pakistan + India + Bangladesh 32,386	Pakistan + India + Bangladesh 52,184	US + Canada 56,150	US + Canada 45,030	US + Canada 44,748	Europe 42,985
Pakistan + India + Bangladesh 3,762	Pakistan + India + Bangladesh 6,133	Pakistan + India + Bangladesh 12,032	Europe 18,149	Europe 17,889	Africa 17,127	Africa 20,063	Europe 23,878	Europe 32,513	Europe 40,013	US + Canada 35,848
Asia ex- India+Pakistan 2,022	Africa 2,942	Africa 5,307	Africa 7,322	Africa 11,684	Europe 16,204	Europe 18,765	Africa 14,390	Africa 10,566	Asia ex- India+Pakistan 8,720	Asia ex- India+Pakistan 10,727
Africa 1,926	Asia ex- India+Pakistan 2,033	Asia ex- India+Pakistan 2,762	Asia ex- India+Pakistan 3,064	Asia ex- India+Pakistan 3,866	Asia ex- India+Pakistan 7,373	Asia ex- India+Pakistan 8,636	Asia ex- India+Pakistan 10,424	Asia ex- India+Pakistan 10,047	Africa 8,318	Africa 6,896

# Disclosures

This research is for the clients of FS Insight only. For important disclosures and rating histories regarding sectors or companies that are the subject of this report, please contact your sales representative or FS Insight at 150 East 52nd Street, New York, NY, 10022 USA.

## **Analyst Certification (Reg AC)**

Thomas J. Lee, the research analyst denoted by an “AC” on the cover of this report, hereby certifies that all of the views expressed in this report accurately reflect his personal views, which have not been influenced by considerations of the firm’s business or client relationships.

Neither I, nor a member of my household is an officer, director, or advisory board member of the issuer(s) or has another significant affiliation with the issuer(s) that is/are the subject of this research report. There is a possibility that we will from time to time have long or short positions in, and buy or sell, the securities or derivatives, if any, referred to in this research

## **Conflicts of Interest**

This research contains the views, opinions and recommendations of FS Insight . As of the time of writing and publication of this presentation, FS Insight does not know of, or have reason to know of any material conflicts of interest at the time of the publication of this presentation. The Company has no contractual relationship, nor have we received any compensation from any of the companies listed in this research report.

## **Analyst Industry/Sector Views**

Positive (+): The analyst expects the performance of his industry/sector coverage universe over the next 6-18 months to be attractive vs. the relevant broad market benchmark, being the S&P 500 for North America.

Neutral (N): The analyst expects the performance of his or her industry/sector coverage universe over the next 6-18 months to be in line with the relevant broad market benchmark, being the S&P 500 for North America.

Negative (-): The analyst expects his or her industry coverage universe over the next 6-18 months to underperform vs. the relevant broad market benchmark, being the S&P 500 for North America.

## **General Disclosures**

FS Insight is an independent research company and is not a registered investment advisor and is not acting as a broker dealer under any federal or state securities laws. FS Insight is a member of IRC Securities’ Research Prime Services Platform. IRC Securities is a FINRA registered broker-dealer that is focused on supporting the independent research industry. Certain personnel of FS Insight (i.e. Research Analysts) are registered representatives of IRC Securities, a FINRA member firm registered as a broker-dealer with the Securities and Exchange Commission and certain state securities regulators. As registered representatives and independent contractors of IRC Securities, such personnel may receive commissions paid to or shared with IRC Securities for transactions placed by FS Insight clients directly with IRC Securities or with securities firms that may share commissions with IRC Securities in accordance with applicable SEC and FINRA requirements. IRC Securities does not distribute the research of FS Insight , which is available to select institutional clients that have engaged FS Insight .

As registered representatives of IRC Securities our analysts must follow IRC Securities’ Written Supervisory Procedures. Notable compliance policies include (1) prohibition of insider trading or the facilitation thereof, (2) maintaining client confidentiality, (3) archival of electronic communications, and (4) appropriate use of electronic communications, amongst other compliance related policies.

FS Insight does not have the same conflicts that traditional sell-side research organizations have because FS Insight (1) does not conduct any investment banking activities, (2) does not manage any investment funds, and (3) our clients are only institutional investors.

This research is for the clients of FS Insight only. Additional information is available upon request. Information has been obtained from sources believed to be reliable but FS Insight does not warrant its completeness or accuracy except with respect to any disclosures relative to FS Insight and the analyst’s involvement (if any) with any of the subject companies of the research. All pricing is as of the market close for the securities discussed, unless otherwise stated. Opinions and estimates constitute our judgment as of the date of this material and are subject to change without notice. Past performance is not indicative of future results. This material is not intended as an offer or solicitation for the purchase or sale of any financial instrument. The opinions and recommendations herein do not take into account individual client circumstances, risk tolerance, objectives, or needs and are not intended as recommendations of particular securities, financial instruments or strategies. The recipient of this report must make its own independent decision regarding any securities or financial instruments mentioned herein. Except in circumstances where FS Insight expressly agrees otherwise in writing, FS Insight is not acting as a municipal advisor and the opinions or views contained herein are not intended to be, and do not constitute, advice, including within the meaning of Section 15B of the Securities Exchange Act of 1934. All research reports are disseminated and available to all clients simultaneously through electronic publication to our internal client website, FS Insight .com. Not all research content is redistributed to our clients or made available to third-party aggregators or the media. Please contact your sales representative if you would like to receive any of our research publications.

**Copyright 2020 FS Insight LLC. All rights reserved. No part of this material may be reprinted, sold or redistributed without the prior written consent of FS Insight LLC.**