

FSInsight Daily COVID-19 Chartbook

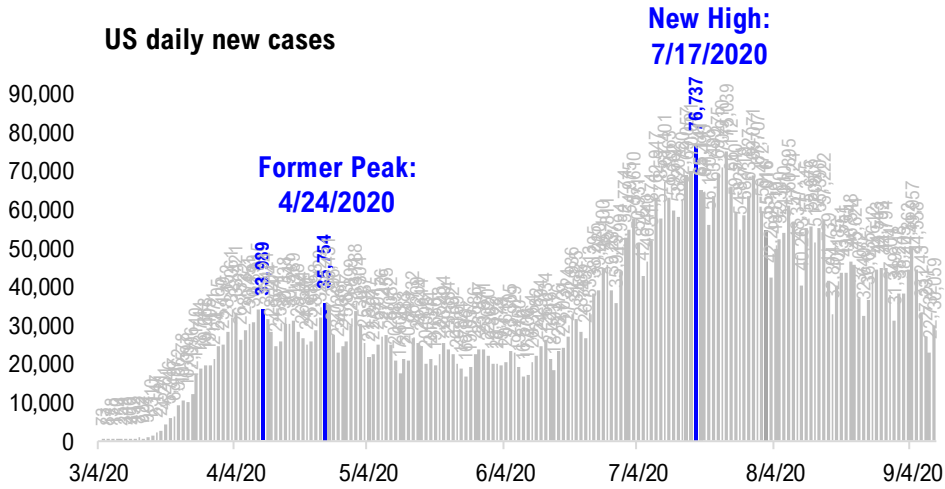

#1: USA COVID-19 Situation at a Glance...

US daily new cases



USA total COVID-19 tests administered

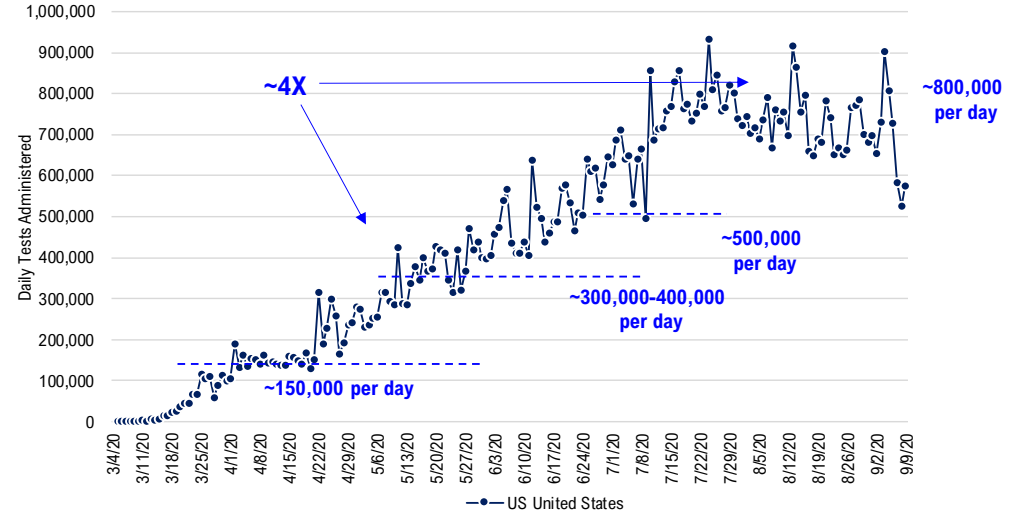

US daily new cases rolling 7D delta

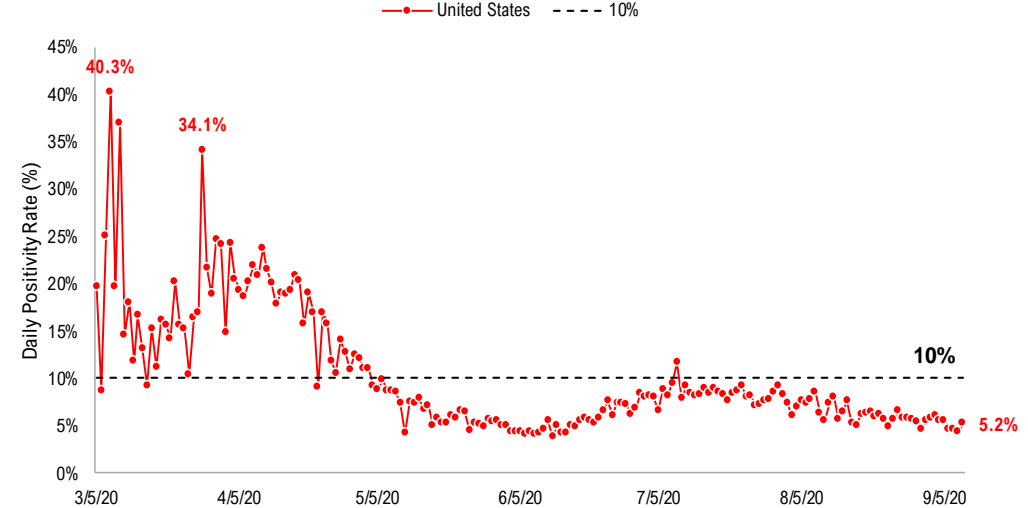
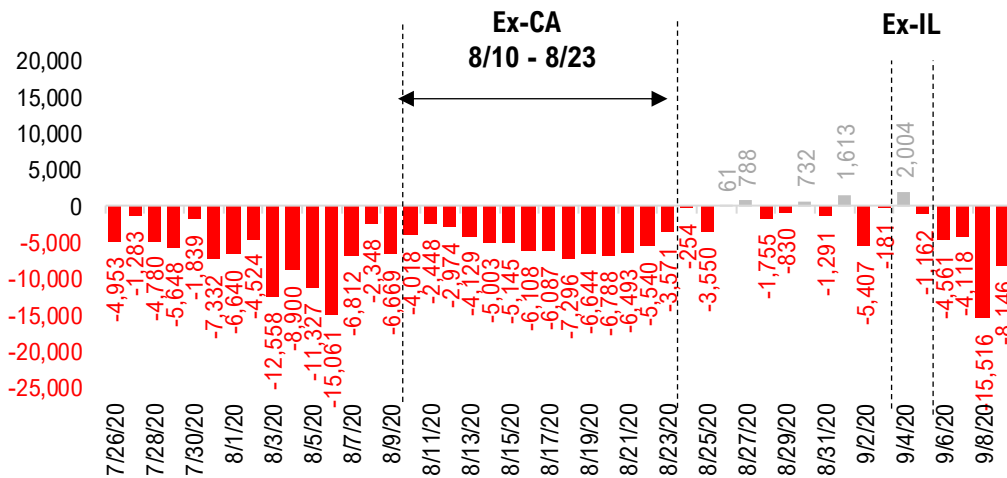

#2: USA COVID-19 Daily Cases Weekday Seasonality (Past 4 Weeks) ...

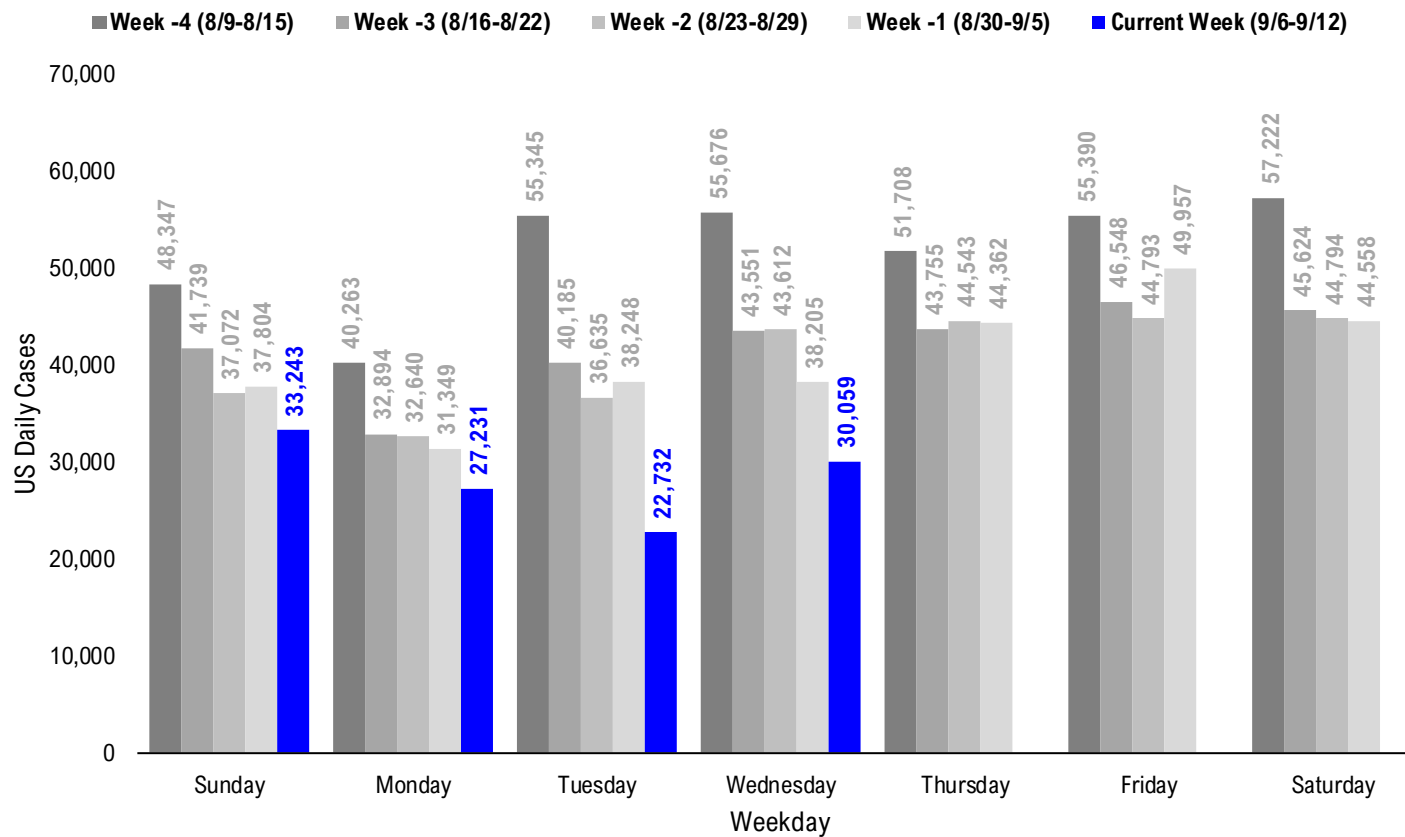

#3: USA State COVID-19 Situation at a Glance...

		Sorted Daily Cases			Daily Cases (3D avg) per 1mm residents		Since Peak		% Decline in Daily Cases	
		% US Pop	9/9/20	7D Delta	9/9/20	7D Delta	# Days		% Decline in Daily Cases	
United States		100%	30,059	-8,146	81	-28	54		-63%	
States:										
1	Texas	8.7%	4,285	+128	89	-33	54		-78%	
2	Florida	6.5%	2,056	-346	89	-34	58		-85%	
3	Georgia	3.2%	1,937	+21	128	-49	46		-68%	
4	California	11.9%	1,616	-2,639	62	-40	47		-79%	
5	Missouri	1.8%	1,362	-96	165	-28	41		-47%	
6	Illinois	3.8%	1,337	-791	108	-31	3		-58%	
7	Ohio	3.5%	973	-184	69	-31	40		-48%	
8	Pennsylvania	3.9%	931	+115	51	-3	152		-64%	
9	North Carolina	3.2%	897	-232	84	-57	53		-61%	
10	Virginia	2.6%	882	-45	92	-17	31		-44%	
11	Oklahoma	1.2%	876	+157	196	+19	43		-37%	
12	Wisconsin	1.8%	857	+312	123	+20	3		-36%	
13	Tennessee	2.1%	833	-669	120	-110	43		-70%	
14	Louisiana	1.4%	821	-135	99	-42	50		-83%	
15	Alabama	1.5%	811	+188	143	-61	46		-67%	
16	Michigan	3.0%	783	+259	79	+23	138		-35%	
17	Indiana	2.0%	705	-154	83	-37	31		-49%	
18	Kentucky	1.3%	658	-148	90	-56	26		-52%	
19	New York	5.9%	576	-132	28	-8	152		-95%	
20	Kansas	0.9%	496	-832	251	-80	14		-29%	
21	Arizona	2.2%	496	-24	35	-20	69		-94%	
22	Washington	2.3%	464	+160	51	+5	56		-62%	
23	Nebraska	0.6%	440	+19	178	+14	130		-33%	
24	Mississippi	0.9%	426	-355	103	-86	41		-80%	
25	Arkansas	0.9%	385	-230	114	-25	46		-62%	
26	Iowa	1.0%	364	-362	128	-75	12		-67%	
27	Maryland	1.8%	336	-120	80	-4	111		-61%	
28	Idaho	0.5%	329	+33	120	-29	54		-68%	

		Sorted Daily Cases			Daily Cases (3D avg) per 1mm residents		Since Peak		% Decline in Daily Cases	
		% US Pop	9/9/20	7D Delta	9/9/20	7D Delta	# Days		% Decline in Daily Cases	
United States		100%	30,059	-8,146	81	-28	54		-63%	
States:										
29	New Jersey	2.7%	323	+18	35	-2	157		-92%	
30	Utah	1.0%	314	-105	105	+5	53		-59%	
31	South Carolina	1.6%	305	-352	82	-59	59		-79%	
32	Minnesota	1.7%	260	-470	76	-36	11		-58%	
33	Colorado	1.7%	246	+2	37	-9	136		-70%	
34	North Dakota	0.2%	238	-29	210	-38	4		-55%	
35	Massachusetts	2.1%	181	-112	28	-18	137		-94%	
36	South Dakota	0.3%	168	-86	174	-83	10		-59%	
37	Nevada	0.9%	154	-85	70	-34	53		-84%	
38	West Virginia	0.5%	147	+12	74	-25	4		-39%	
39	Oregon	1.3%	116	-13	34	-8	39		-61%	
40	Hawaii	0.4%	100	-239	63	-90	11		-69%	
41	Connecticut	1.1%	89	-13	47	-10	140		-89%	
42	New Mexico	0.6%	87	-65	26	-27	42		-85%	
43	Montana	0.3%	87	-96	64	-46	5		-60%	
44	Rhode Island	0.3%	84	+8	49	-6	137		-88%	
45	Alaska	0.2%	63	-3	60	-3	38		-67%	
46	Wyoming	0.2%	48	+3	69	+16	133		-32%	
47	Guam	0.0%	45	-2	175	-121	13		-73%	
48	District of Columbia	0.2%	25	-3	51	-5	129		-84%	
49	New Hampshire	0.4%	23	+11	17	+4	130		-81%	
50	Maine	0.4%	21	+2	13	-1	110		-75%	
51	Vermont	0.2%	2	-1	4	-7	157		-95%	
52	Puerto Rico	1.0%	1	-357	54	-20	22		-60%	
53	U.S. Virgin Islands	0.0%	0	-4	31	-12	19		-93%	
54	Northern Mariana Islands	0.0%	0	+0	6	+0	159		-83%	
55	Delaware	0.3%	0	-65	91	+20	134		-73%	
56	American Samoa	0.0%	0	+0	0	+0	-		-	

#4: USA COVID-19 Heat Map...

Daily Case Increases

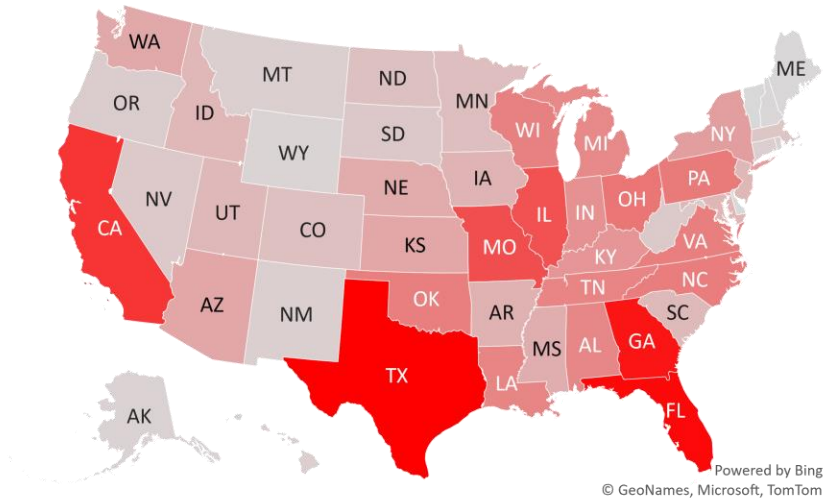

7D Delta in Daily New Cases

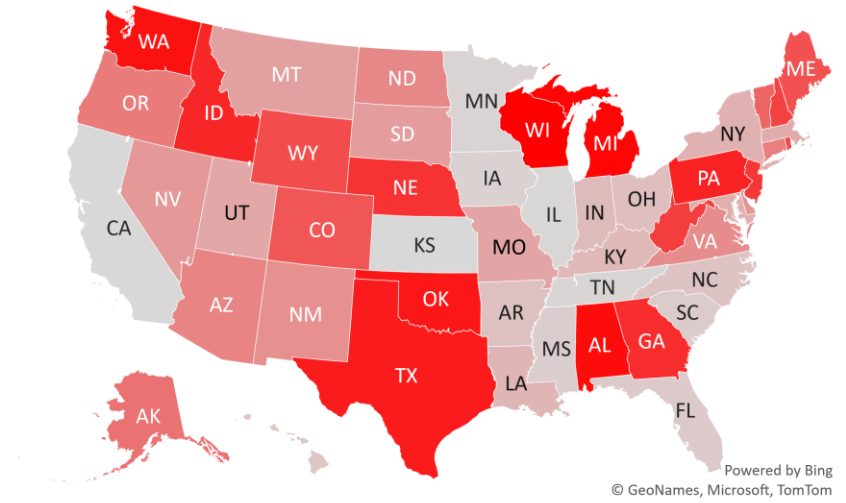

Daily Case Increases per 1mm Resident (3D Avg)

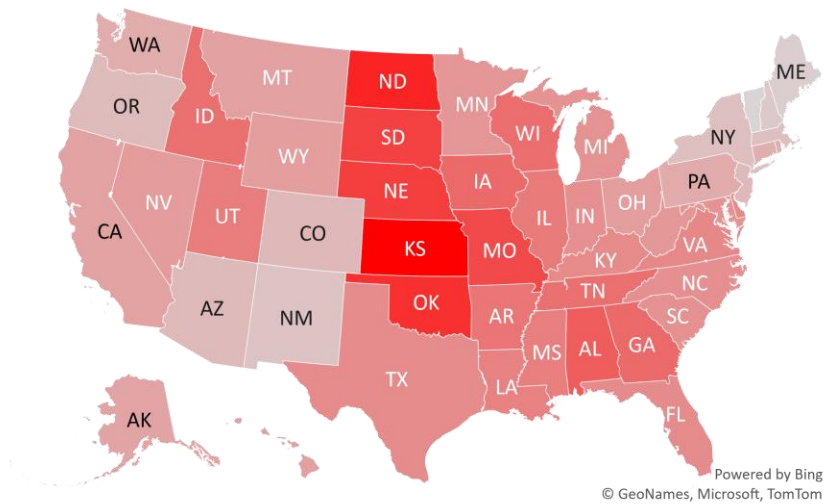

7D Delta in Daily New Cases per 1mm (3D Avg)

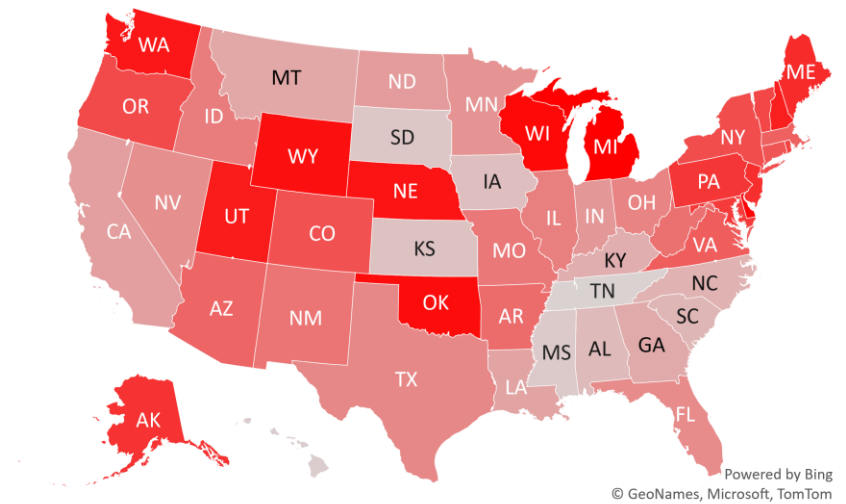

#5: # of Days since Daily Case Peaked by States...

Days since Daily Cases (3D Avg) Peak (as of 9/9)

	Sorted			
	Peak Date	9/9/20	% off the Peak	% US Pop
United States	7/17/20	54	-63%	100%
States:				
Northern Mariana Island	4/3/20	159	-83%	0.0%
Vermont	4/5/20	157	-95%	0.2%
New Jersey	4/5/20	157	-92%	2.7%
Pennsylvania	4/10/20	152	-64%	3.9%
New York	4/10/20	152	-95%	5.9%
Connecticut	4/22/20	140	-89%	1.1%
Michigan	4/24/20	138	-35%	3.0%
Rhode Island	4/25/20	137	-88%	0.3%
Massachusetts	4/25/20	137	-94%	2.1%
Colorado	4/26/20	136	-70%	1.7%
Delaware	4/28/20	134	-73%	0.3%
Wyoming	4/29/20	133	-32%	0.2%
New Hampshire	5/2/20	130	-81%	0.4%
Nebraska	5/2/20	130	-33%	0.6%
District of Columbia	5/3/20	129	-84%	0.2%
Maryland	5/21/20	111	-61%	1.8%
Maine	5/22/20	110	-75%	0.4%
Arizona	7/2/20	69	-94%	2.2%
South Carolina	7/12/20	59	-79%	1.6%
Florida	7/13/20	58	-85%	6.5%
Washington	7/15/20	56	-62%	2.3%
Texas	7/17/20	54	-78%	8.7%
Idaho	7/17/20	54	-68%	0.5%
Utah	7/18/20	53	-59%	1.0%
Nevada	7/18/20	53	-84%	0.9%
North Carolina	7/18/20	53	-61%	3.2%
Louisiana	7/21/20	50	-83%	1.4%
California	7/24/20	47	-79%	11.9%

	Sorted			
	Peak Date	9/9/20	% off the Peak	% US Pop
United States	7/17/20	54	-63%	100%
States:				
Georgia	7/25/20	46	-68%	3.2%
Arkansas	7/25/20	46	-62%	0.9%
Alabama	7/25/20	46	-67%	1.5%
Tennessee	7/28/20	43	-70%	2.1%
Oklahoma	7/28/20	43	-37%	1.2%
New Mexico	7/29/20	42	-85%	0.6%
Mississippi	7/30/20	41	-80%	0.9%
Missouri	7/30/20	41	-47%	1.8%
Ohio	7/31/20	40	-48%	3.5%
Oregon	8/1/20	39	-61%	1.3%
Alaska	8/2/20	38	-67%	0.2%
Virginia	8/9/20	31	-44%	2.6%
Indiana	8/9/20	31	-49%	2.0%
Kentucky	8/14/20	26	-52%	1.3%
Puerto Rico	8/18/20	22	-60%	1.0%
U.S. Virgin Islands	8/21/20	19	-93%	0.0%
Kansas	8/26/20	14	-29%	0.9%
Guam	8/27/20	13	-73%	0.0%
Iowa	8/28/20	12	-67%	1.0%
Minnesota	8/29/20	11	-58%	1.7%
Hawaii	8/29/20	11	-69%	0.4%
South Dakota	8/30/20	10	-59%	0.3%
Montana	9/4/20	5	-60%	0.3%
West Virginia	9/5/20	4	-39%	0.5%
North Dakota	9/5/20	4	-55%	0.2%
Wisconsin	9/6/20	3	-36%	1.8%
Illinois	9/6/20	3	-58%	3.8%

Days since Daily Case Peak: Greener = More Days

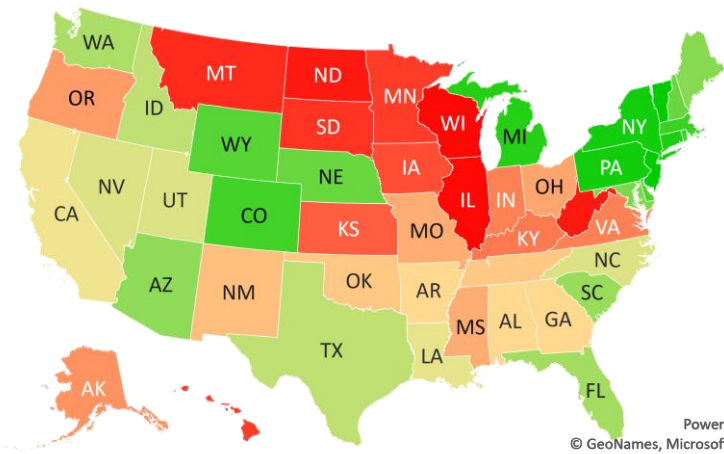

Powered by Bing
© GeoNames, Microsoft, TomTom

Daily Cases % off the Peak: Greener = Larger Decline

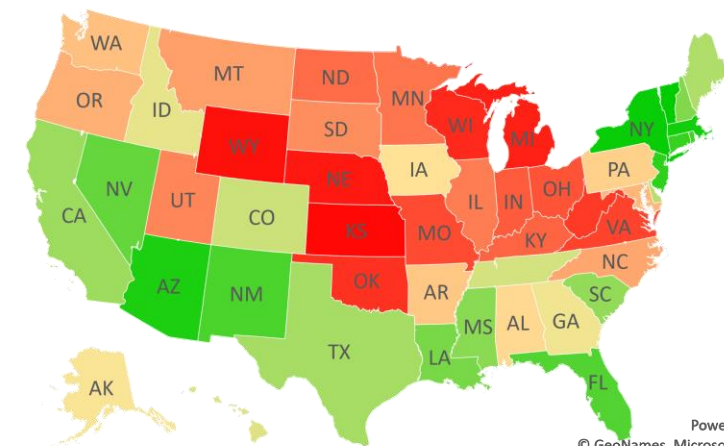

Powered by Bing
© GeoNames, Microsoft, TomTom

#6: US New Cases by States... (sorted by today's new cases)

Sorted

7D Ago Last 3-day Trend

Delaware didn't report on Wed. due to reporting system maintenance...

	9/2/20	9/7/20	9/8/20	9/9/20	
United States	38,205	27,231	22,732	30,059	+7,327
States:					
Texas	4,157	2,057	1,416	4,285	<--higher
Florida	2,402	1,838	1,823	2,056	
Georgia	1,916	608	1,543	1,937	<--higher
California	4,255	3,091	2,676	1,616	
Missouri	1,458	906	773	1,362	<--higher
Illinois	2,128	1,381	1,392	1,337	
Ohio	1,157	778	656	973	<--higher
Pennsylvania	816	547	496	931	
North Carolina	1,129	1,018	716	897	
Virginia	927	645	836	882	
Oklahoma	719	613	833	876	
Wisconsin	545	567	717	857	
Tennessee	1,502	983	645	833	
Louisiana	956	309	256	821	<--higher
Alabama	623	659	633	811	<--higher
Michigan	524	1,156	441	783	
Indiana	859	590	386	705	
Kentucky	806	290	255	658	<--higher
New York	708	520	557	576	
Kansas	1,328	1,694	0	496	
Arizona	520	198	81	496	<--higher
Washington	304	399	310	464	
Nebraska	421	89	502	440	
Mississippi	781	242	249	426	<--higher
Arkansas	615	350	294	385	
Iowa	726	393	455	364	
Maryland	456	764	356	336	
Idaho	296	74	240	329	<--higher

Sorted

7D Ago Last 3-day Trend

Delaware didn't report on Wed. due to reporting system maintenance...

	9/2/20	9/7/20	9/8/20	9/9/20	
United States	38,205	27,231	22,732	30,059	+7,327
States:					
New Jersey	305	332	277	323	
Utah	419	373	326	314	
South Carolina	657	655	301	305	
Minnesota	730	638	383	260	
Colorado	244	213	187	246	
North Dakota	267	170	71	238	<--higher
Massachusetts	293	229	171	181	
South Dakota	254	191	103	168	
Nevada	239	357	137	154	
West Virginia	135	163	86	147	
Oregon	129	146	165	116	
Hawaii	339	105	64	100	
Connecticut	102	0	417	89	
New Mexico	152	37	37	87	<--higher
Montana	183	52	65	87	<--higher
Rhode Island	76	53	20	84	<--higher
Alaska	66	33	35	63	<--higher
Wyoming	45	0	71	48	
Guam	47	0	42	45	
District of Columbia	28	36	47	25	
New Hampshire	12	29	18	23	
Maine	19	19	12	21	
Vermont	3	3	3	2	
Puerto Rico	358	423	96	1	
U.S. Virgin Islands	4	9	1	0	
Northern Mariana Islands	0	0	1	0	
Delaware	65	206	59	0	
American Samoa	0	0	0	0	

<--higher – if the state has 20% or more daily cases than prior two days...
Source: Fundstrat, COVID-19 Tracking Project, State Department of Health

#7: US Daily Hospitalizations...(aggregated by data type)

US Gross Hospitalizations

(Composite of 33 states that report "gross hospitalizations")

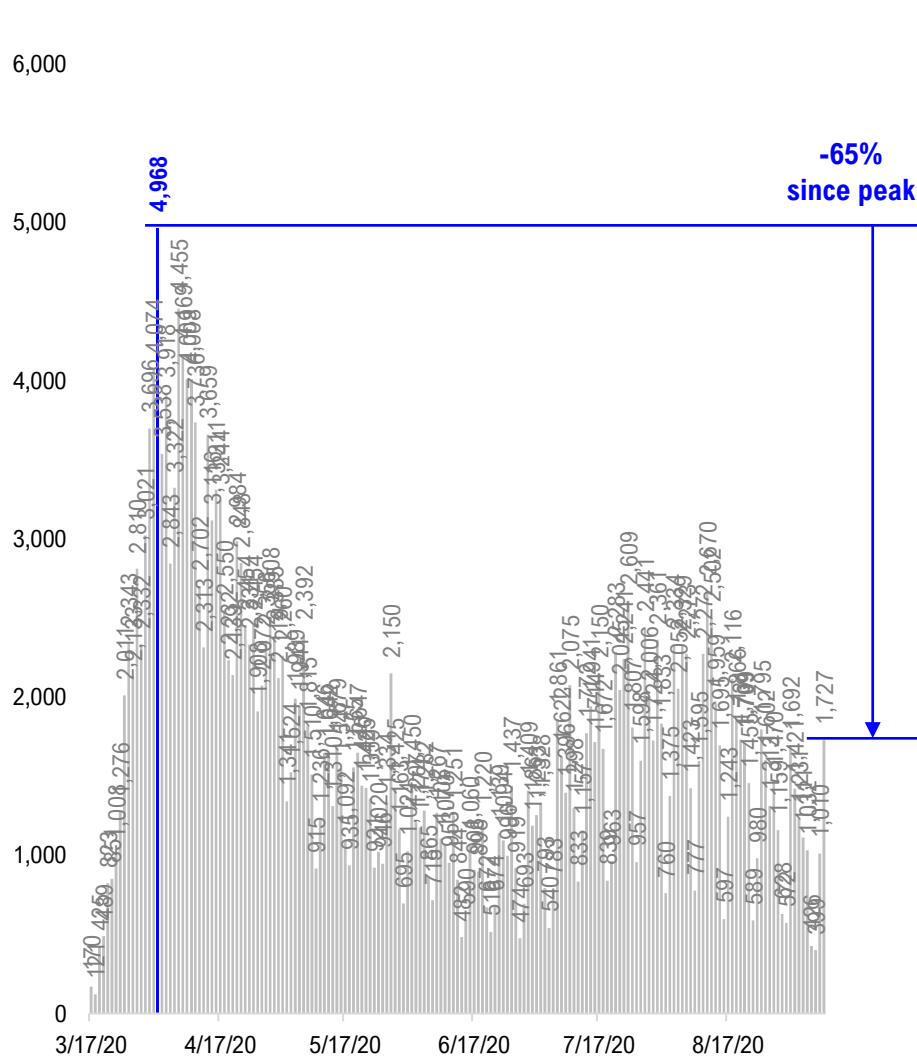

US Net Hospitalizations

(Composite of 18 states that report "net/current hospitalizations")

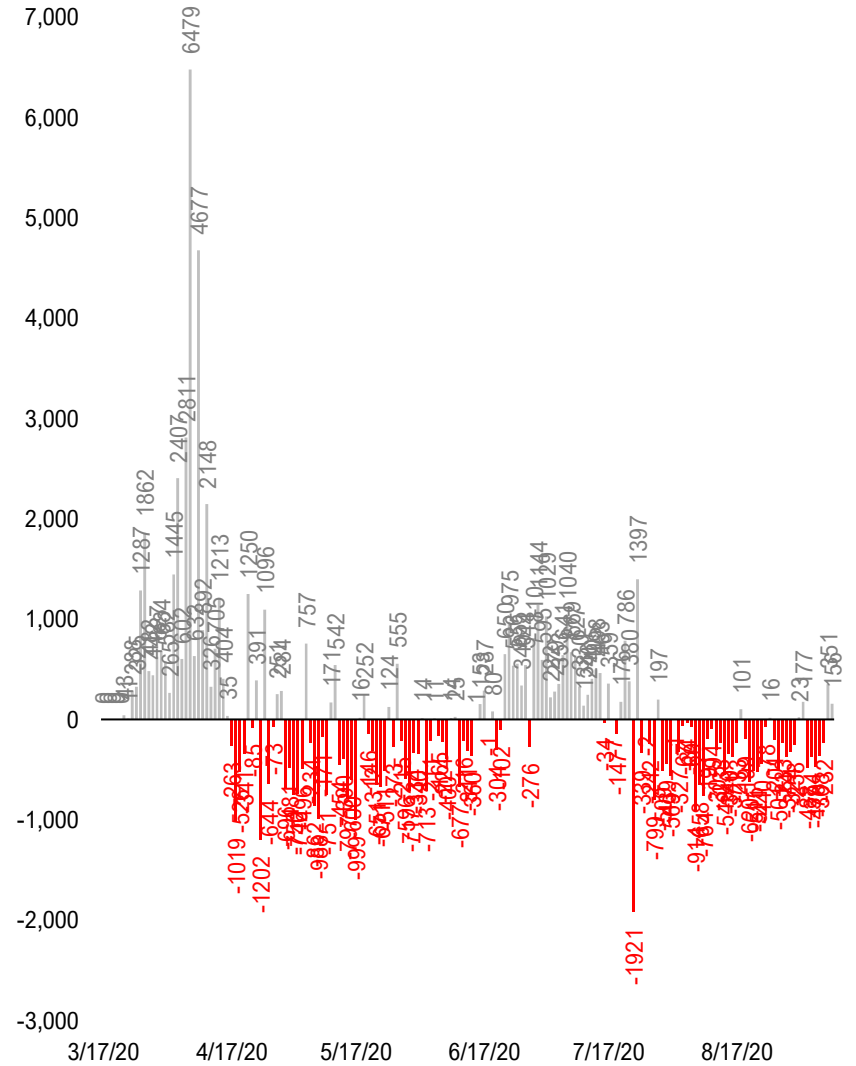

#8: US Daily New Fatalities...

US daily COVID-19 Fatalities

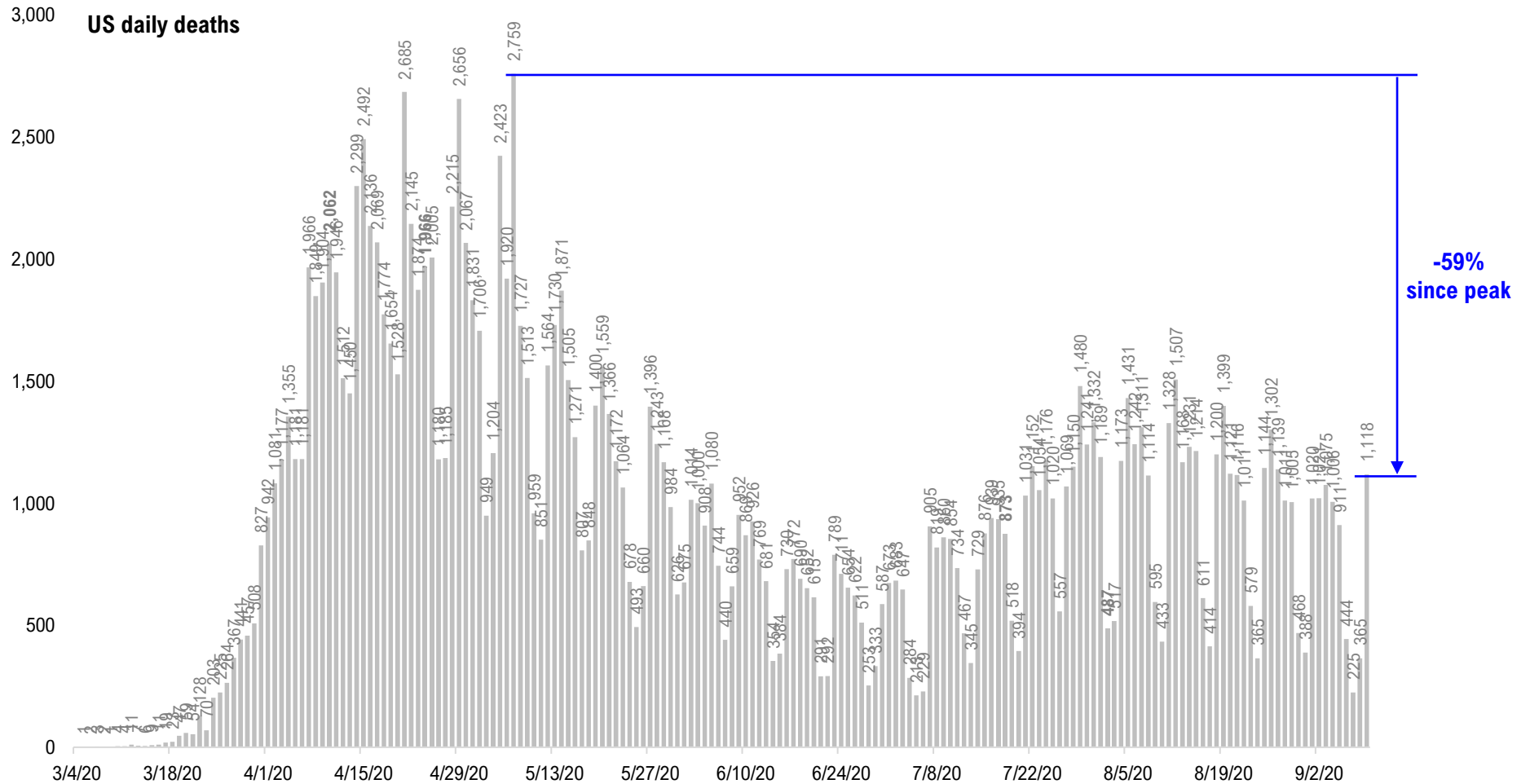

Source: Fundstrat, COVID-19 Tracking Project, State Department of Health

#9: Rolling 7-Day Change in the Key Metrics... (Past 8 Weeks)

Daily New Cases
(8/10-8/23 ex-CA; 9/4-9/5 ex-IL)

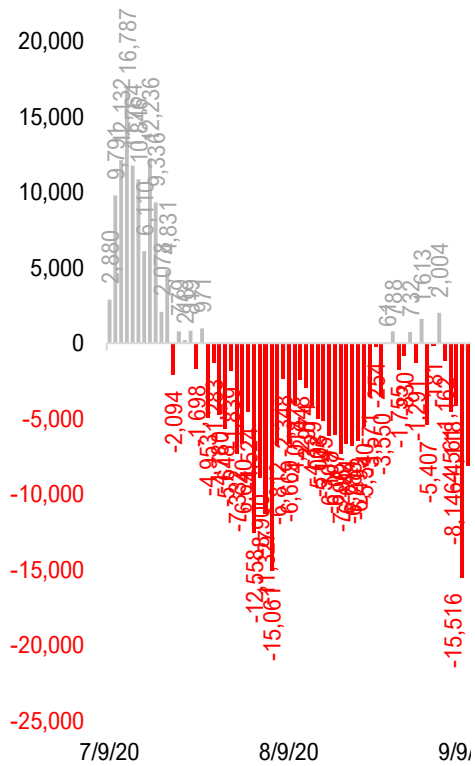

Daily Deaths

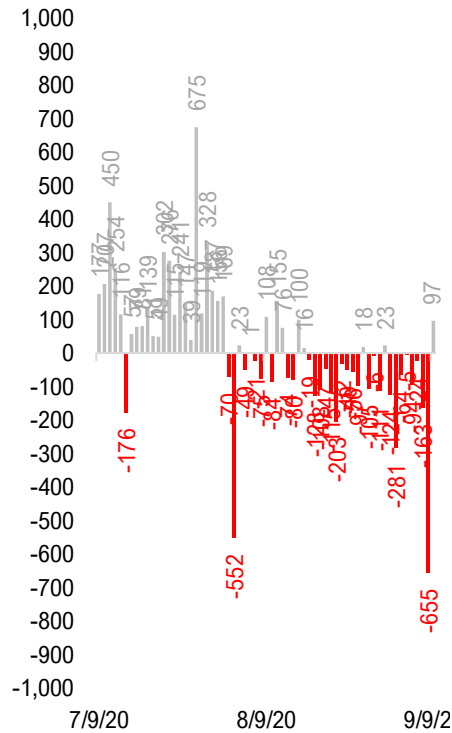

Daily New Gross hospitalization
(aggregate of 33 states)

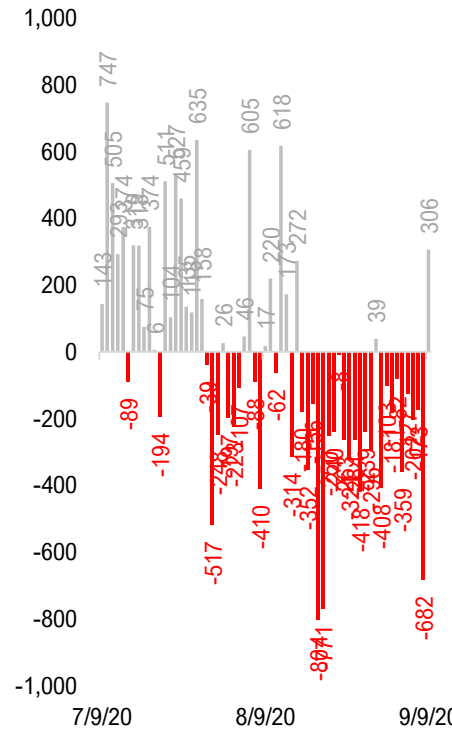

Daily Tests

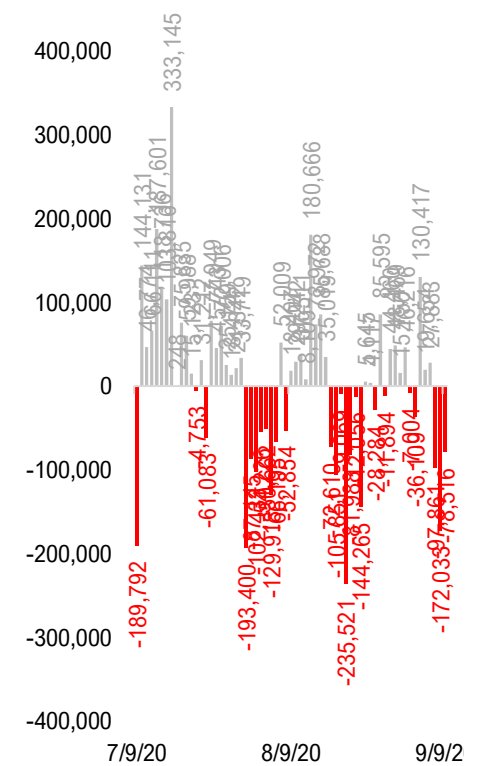

* Ignored California between 8/10 and 8/23, due to its data glitch caused 300,000-case backlog
Source: Fundstrat, COVID-19 Tracking Project, State Department of Health

#10: Daily New Cases by States... (sorted by "open" date)

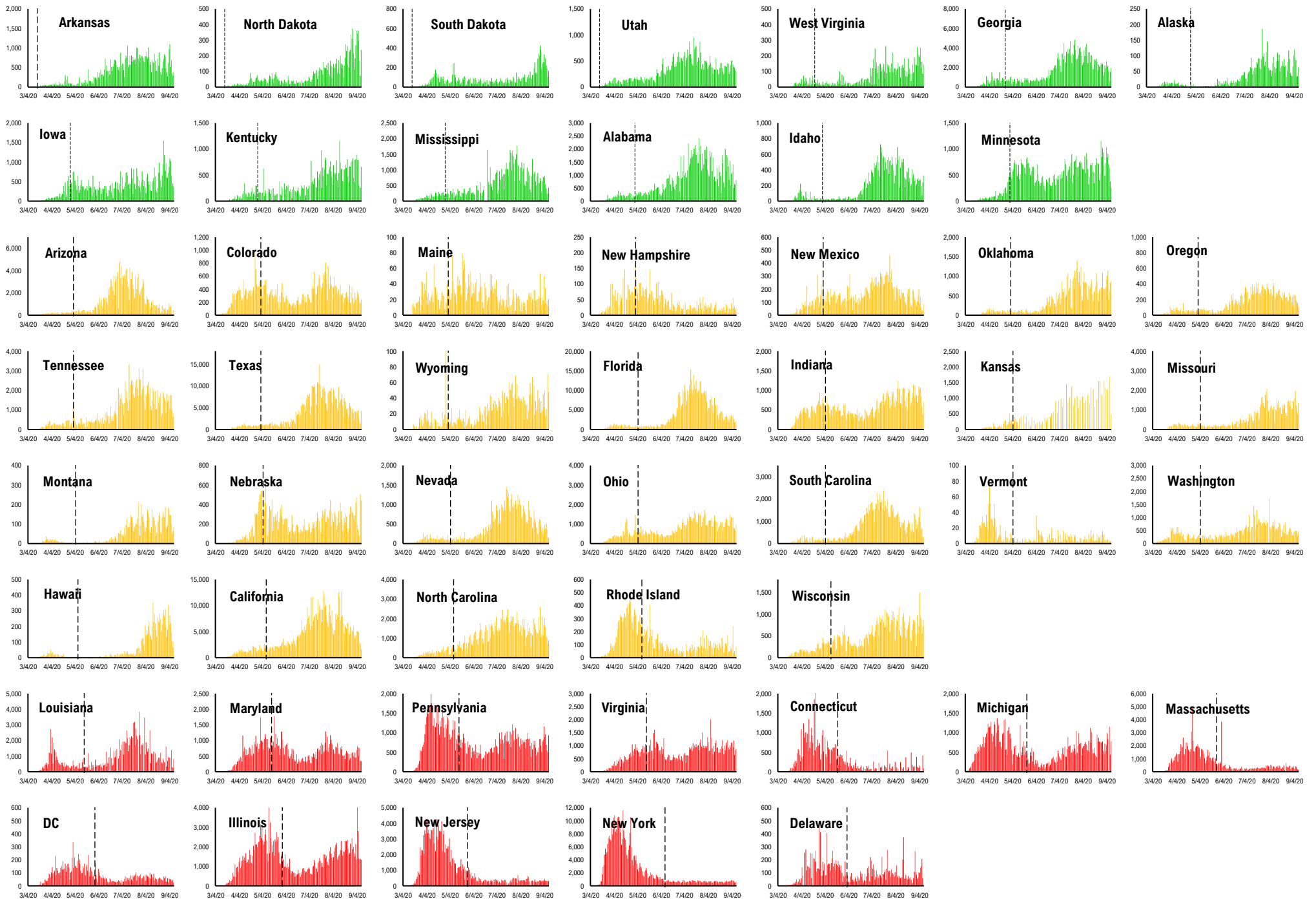

#11: Daily Hospitalizations by States... (sorted by "open" date)

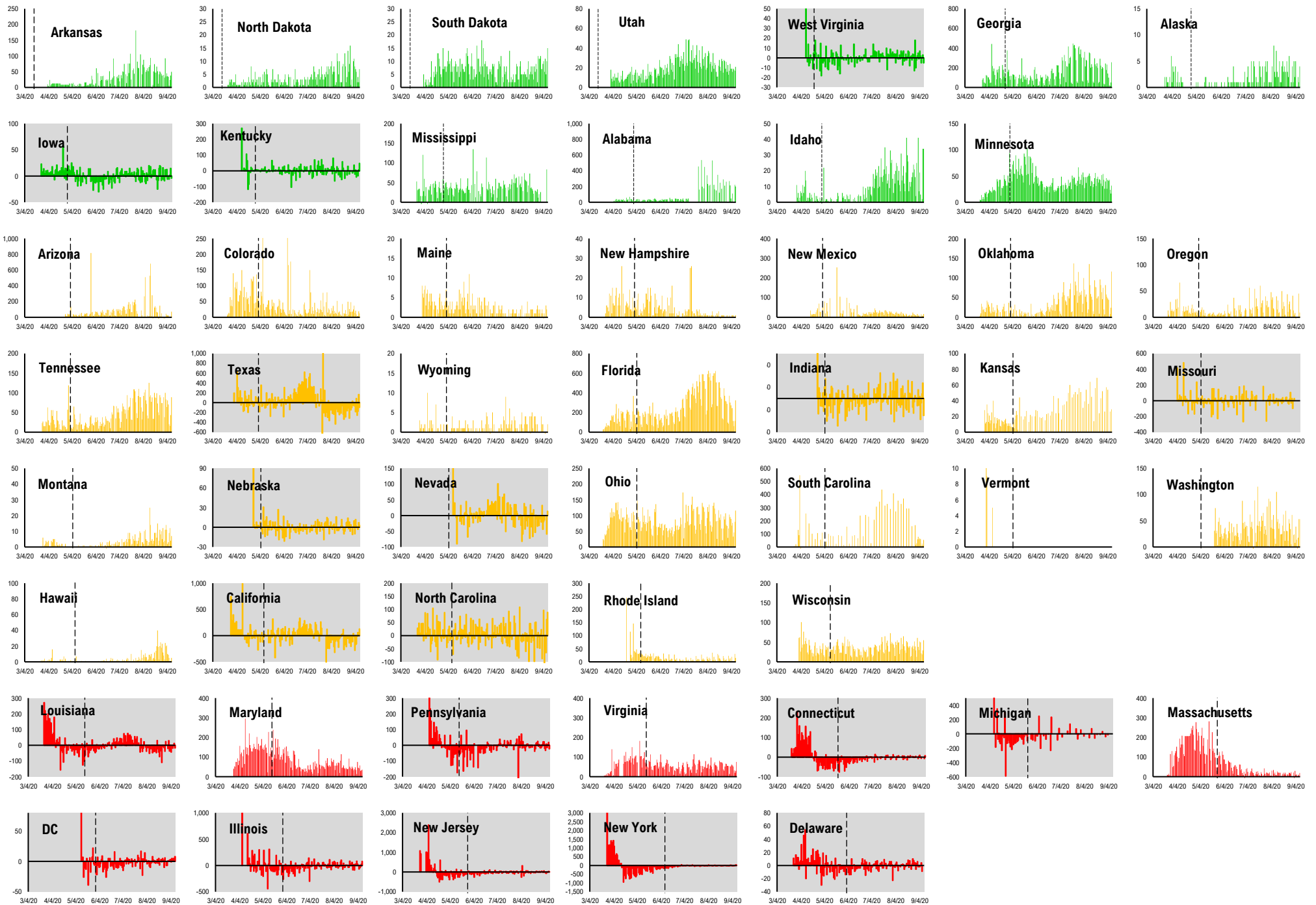

#12: Daily New Deaths by States... (sorted by "open" date)

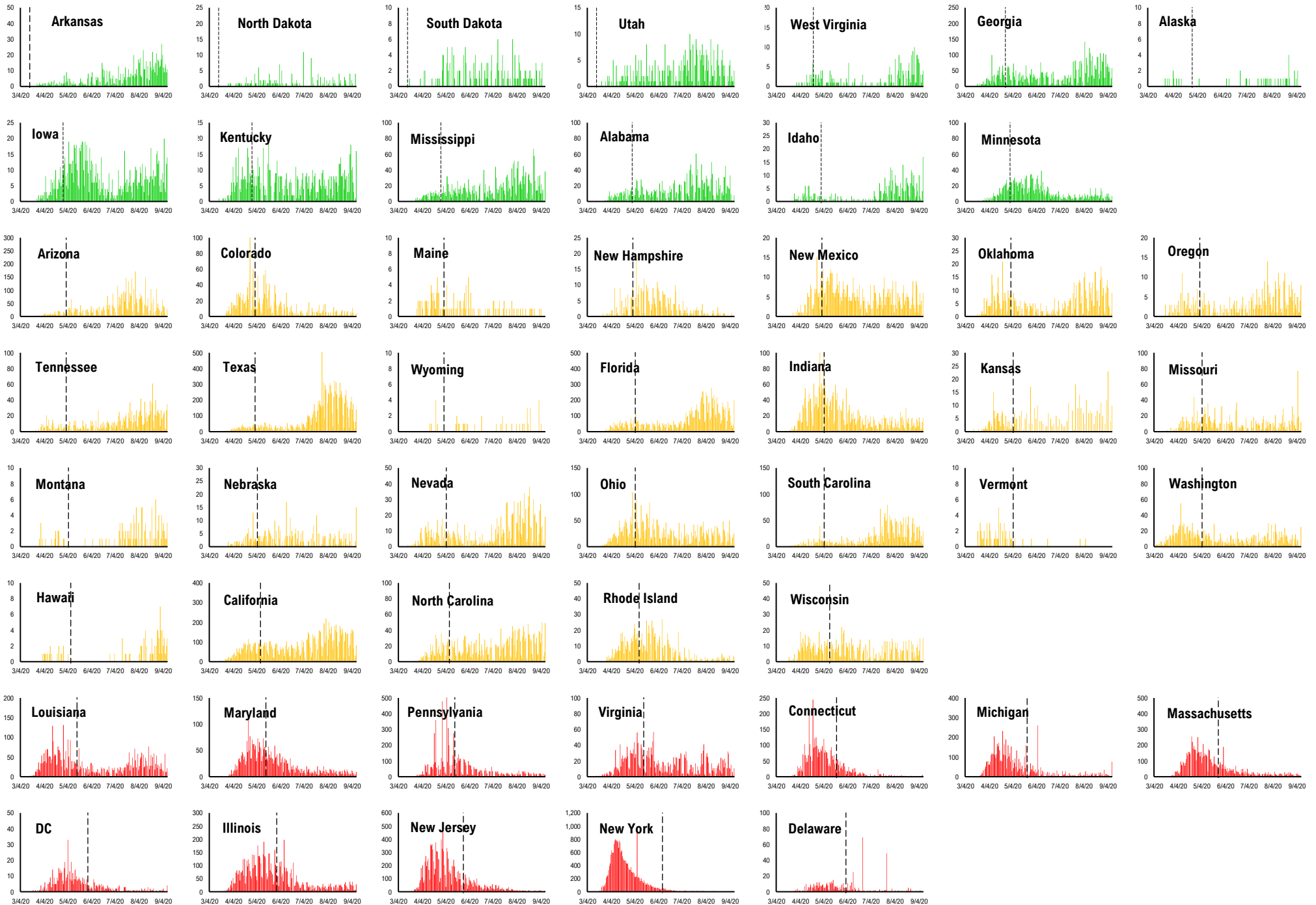

#13: State COVID-19 situation by Reopen Date...

Daily Cases

Daily Deaths

Daily Hospitalization

Daily Testing

— States Open Before 5/1 — States Open between 5/1 and 5/11 — States Open after 5/11

Composite Daily Aggregate

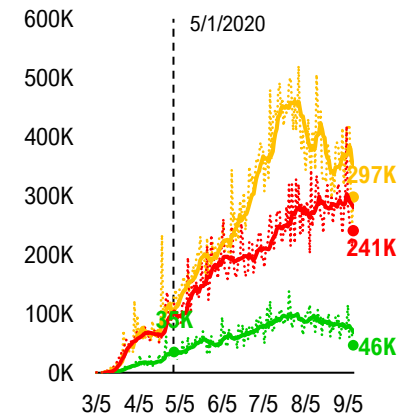
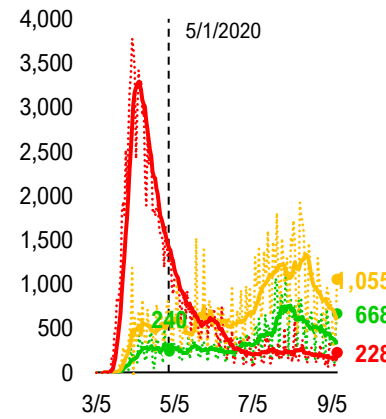
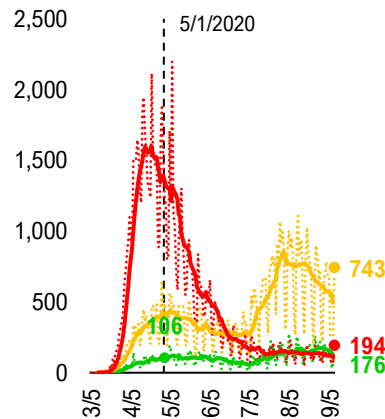
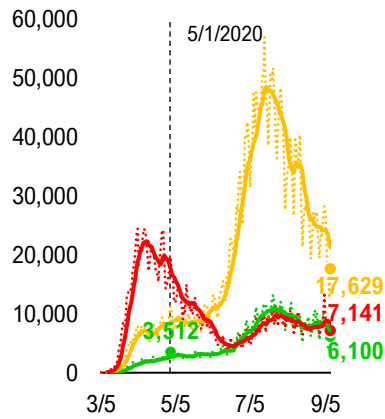

Composite Daily Aggregate Per 1mm Pop

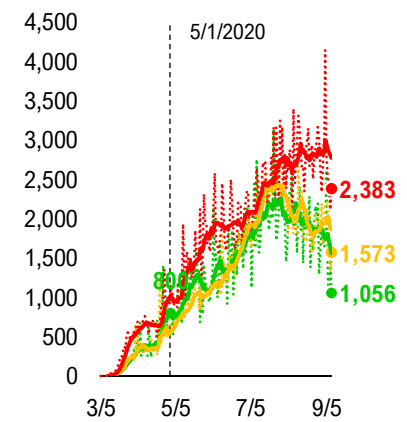
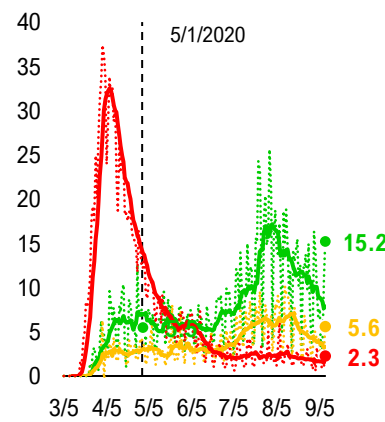
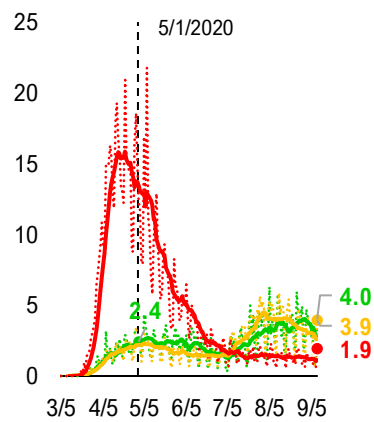
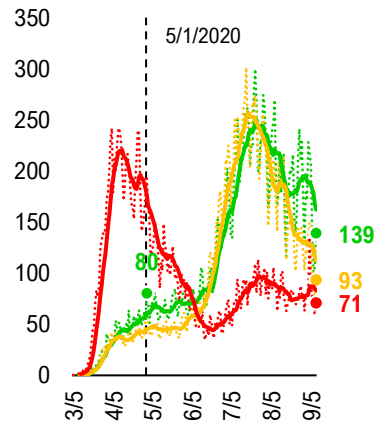

#14: State COVID-19 Daily Positivity Rate by Reopen Date...

Composite Daily Positivity Rate

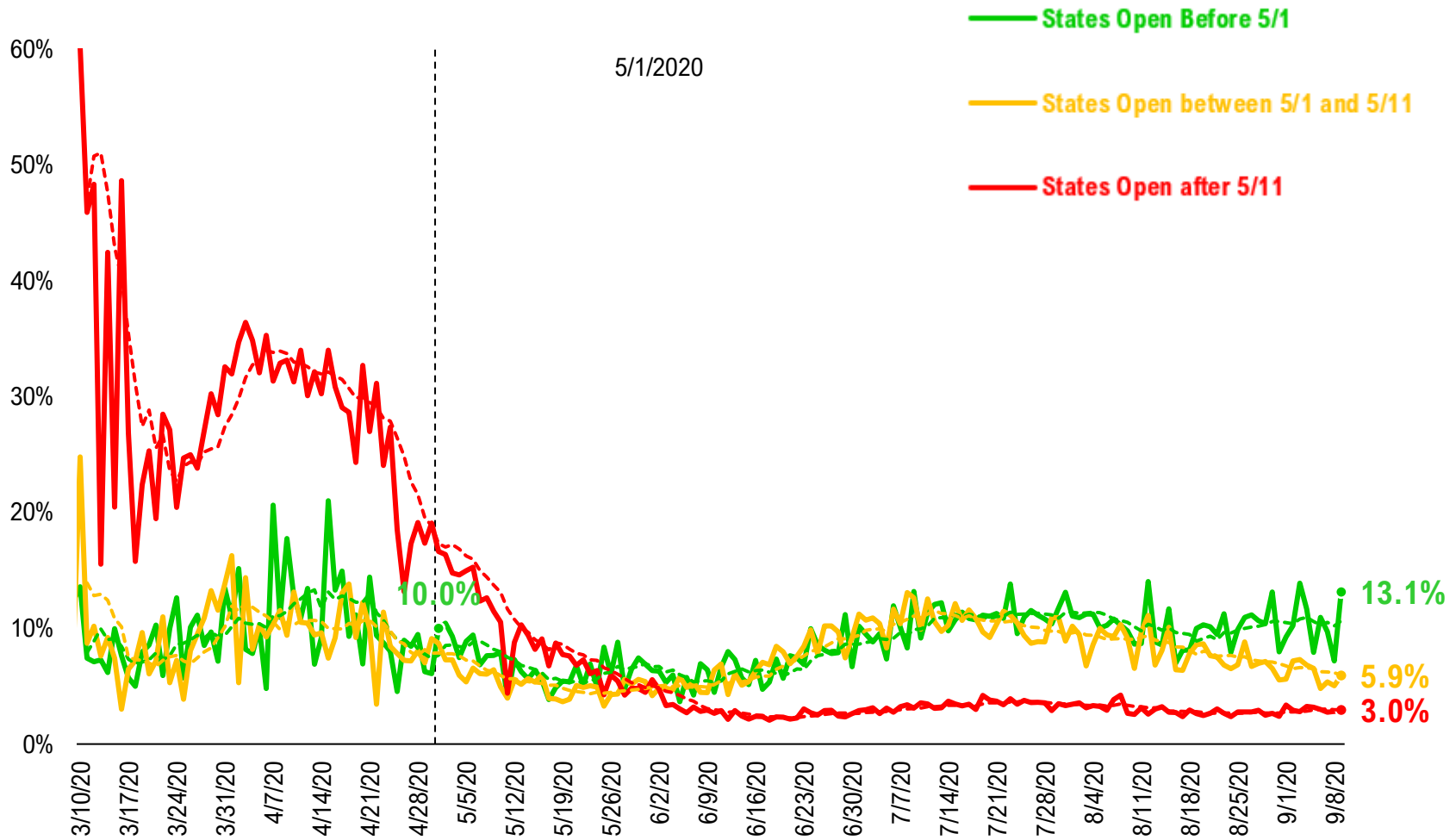

#15: Global COVID-19 Situation at a Glance...

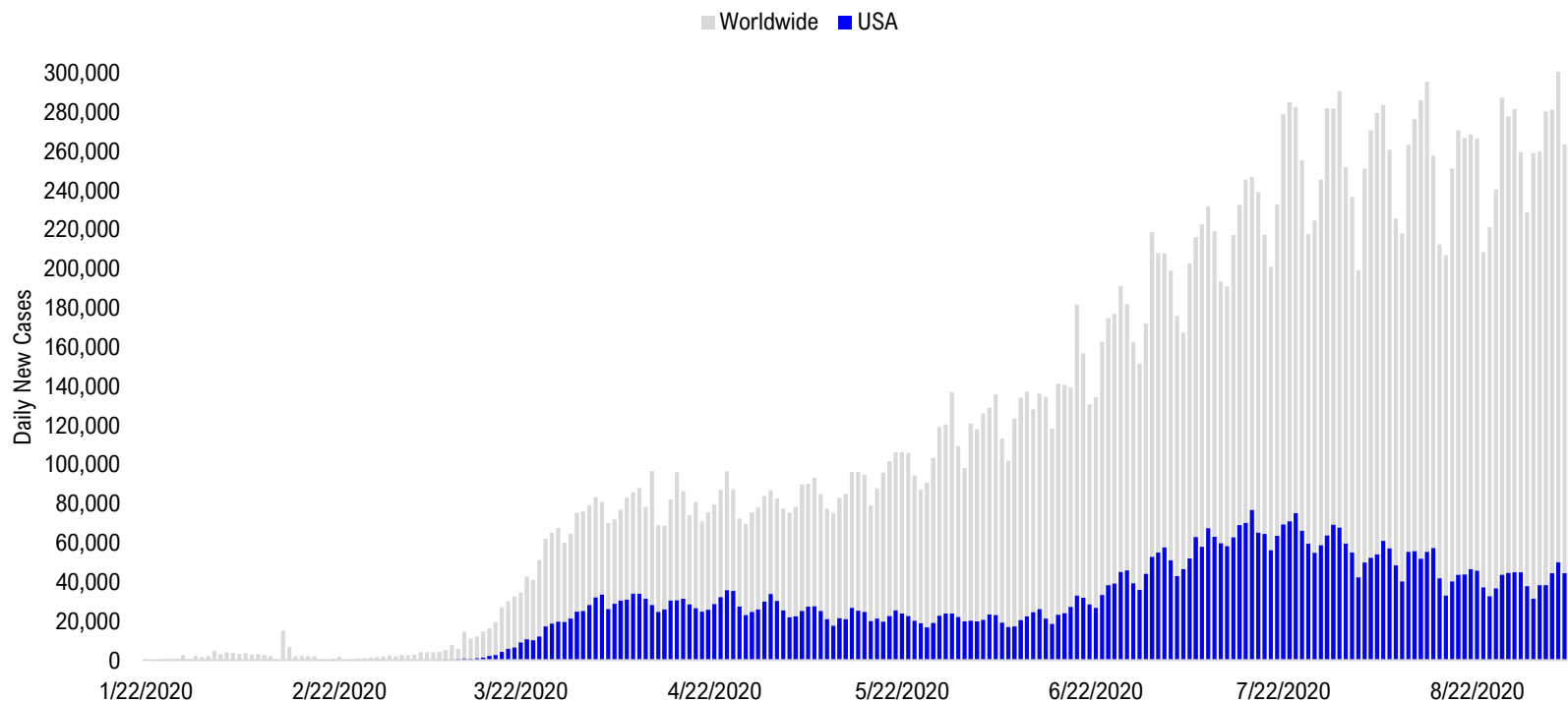

4/24/2020	5/8/2020	5/22/2020	6/5/2020	6/19/2020	7/3/2020	7/17/2020	7/31/2020	8/14/2020	8/28/2020	9/8/2020
US + Canada 34,019	US + Canada 28,068	Latin America 33,875	Latin America 47,182	Latin America 58,570	Latin America 72,231	Latin America 72,602	Latin America 97,308	Latin America 100,636	Latin America 88,255	Pakistan + India + Bangladesh 87,879
Europe 30,673	Europe 27,484	US + Canada 25,073	US + Canada 21,894	US + Canada 28,473	US + Canada 55,408	US + Canada 72,365	US + Canada 67,272	Pakistan + India + Bangladesh 68,924	Pakistan + India + Bangladesh 82,644	Latin America 44,200
Latin America 11,820	Latin America 18,868	Europe 19,494	Europe 17,839	Pakistan + India + Bangladesh 22,981	Pakistan + India + Bangladesh 27,389	Pakistan + India + Bangladesh 39,450	Pakistan + India + Bangladesh 58,625	US + Canada 54,663	US + Canada 44,796	Europe 42,887
Pakistan + India + Bangladesh 2,801	Pakistan + India + Bangladesh 5,721	Pakistan + India + Bangladesh 9,981	Pakistan + India + Bangladesh 16,820	Europe 18,534	Europe 15,950	Africa 19,290	Europe 20,854	Europe 28,282	Europe 35,826	US + Canada 28,473
Asia ex- India+Pakistan 2,369	Africa 2,945	Africa 4,166	Africa 6,467	Africa 8,930	Africa 14,218	Europe 17,320	Africa 17,999	Africa 10,680	Asia ex- India+Pakistan 9,999	Asia ex- India+Pakistan 7,950
Africa 1,520	Asia ex- India+Pakistan 1,906	Asia ex- India+Pakistan 2,225	Asia ex- India+Pakistan 2,565	Asia ex- India+Pakistan 3,314	Asia ex- India+Pakistan 12,006	Asia ex- India+Pakistan 7,321	Asia ex- India+Pakistan 10,630	Asia ex- India+Pakistan 10,512	Africa 8,468	Africa 7,447

Disclosures

This research is for the clients of FS Insight only. For important disclosures and rating histories regarding sectors or companies that are the subject of this report, please contact your sales representative or FS Insight at 150 East 52nd Street, New York, NY, 10022 USA.

Analyst Certification (Reg AC)

Thomas J. Lee, the research analyst denoted by an “AC” on the cover of this report, hereby certifies that all of the views expressed in this report accurately reflect his personal views, which have not been influenced by considerations of the firm’s business or client relationships.

Neither I, nor a member of my household is an officer, director, or advisory board member of the issuer(s) or has another significant affiliation with the issuer(s) that is/are the subject of this research report. There is a possibility that we will from time to time have long or short positions in, and buy or sell, the securities or derivatives, if any, referred to in this research

Conflicts of Interest

This research contains the views, opinions and recommendations of FS Insight . As of the time of writing and publication of this presentation, FS Insight does not know of, or have reason to know of any material conflicts of interest at the time of the publication of this presentation. The Company has no contractual relationship, nor have we received any compensation from any of the companies listed in this research report.

Analyst Industry/Sector Views

Positive (+): The analyst expects the performance of his industry/sector coverage universe over the next 6-18 months to be attractive vs. the relevant broad market benchmark, being the S&P 500 for North America.

Neutral (N): The analyst expects the performance of his or her industry/sector coverage universe over the next 6-18 months to be in line with the relevant broad market benchmark, being the S&P 500 for North America.

Negative (-): The analyst expects his or her industry coverage universe over the next 6-18 months to underperform vs. the relevant broad market benchmark, being the S&P 500 for North America.

General Disclosures

FS Insight is an independent research company and is not a registered investment advisor and is not acting as a broker dealer under any federal or state securities laws. FS Insight is a member of IRC Securities’ Research Prime Services Platform. IRC Securities is a FINRA registered broker-dealer that is focused on supporting the independent research industry. Certain personnel of FS Insight (i.e. Research Analysts) are registered representatives of IRC Securities, a FINRA member firm registered as a broker-dealer with the Securities and Exchange Commission and certain state securities regulators. As registered representatives and independent contractors of IRC Securities, such personnel may receive commissions paid to or shared with IRC Securities for transactions placed by FS Insight clients directly with IRC Securities or with securities firms that may share commissions with IRC Securities in accordance with applicable SEC and FINRA requirements. IRC Securities does not distribute the research of FS Insight , which is available to select institutional clients that have engaged FS Insight .

As registered representatives of IRC Securities our analysts must follow IRC Securities’ Written Supervisory Procedures. Notable compliance policies include (1) prohibition of insider trading or the facilitation thereof, (2) maintaining client confidentiality, (3) archival of electronic communications, and (4) appropriate use of electronic communications, amongst other compliance related policies.

FS Insight does not have the same conflicts that traditional sell-side research organizations have because FS Insight (1) does not conduct any investment banking activities, (2) does not manage any investment funds, and (3) our clients are only institutional investors.

This research is for the clients of FS Insight only. Additional information is available upon request. Information has been obtained from sources believed to be reliable but FS Insight does not warrant its completeness or accuracy except with respect to any disclosures relative to FS Insight and the analyst’s involvement (if any) with any of the subject companies of the research. All pricing is as of the market close for the securities discussed, unless otherwise stated. Opinions and estimates constitute our judgment as of the date of this material and are subject to change without notice. Past performance is not indicative of future results. This material is not intended as an offer or solicitation for the purchase or sale of any financial instrument. The opinions and recommendations herein do not take into account individual client circumstances, risk tolerance, objectives, or needs and are not intended as recommendations of particular securities, financial instruments or strategies. The recipient of this report must make its own independent decision regarding any securities or financial instruments mentioned herein. Except in circumstances where FS Insight expressly agrees otherwise in writing, FS Insight is not acting as a municipal advisor and the opinions or views contained herein are not intended to be, and do not constitute, advice, including within the meaning of Section 15B of the Securities Exchange Act of 1934. All research reports are disseminated and available to all clients simultaneously through electronic publication to our internal client website, FS Insight .com. Not all research content is redistributed to our clients or made available to third-party aggregators or the media. Please contact your sales representative if you would like to receive any of our research publications.

Copyright 2020 FS Insight LLC. All rights reserved. No part of this material may be reprinted, sold or redistributed without the prior written consent of FS Insight LLC.