

FSInsight Daily COVID-19 Chartbook

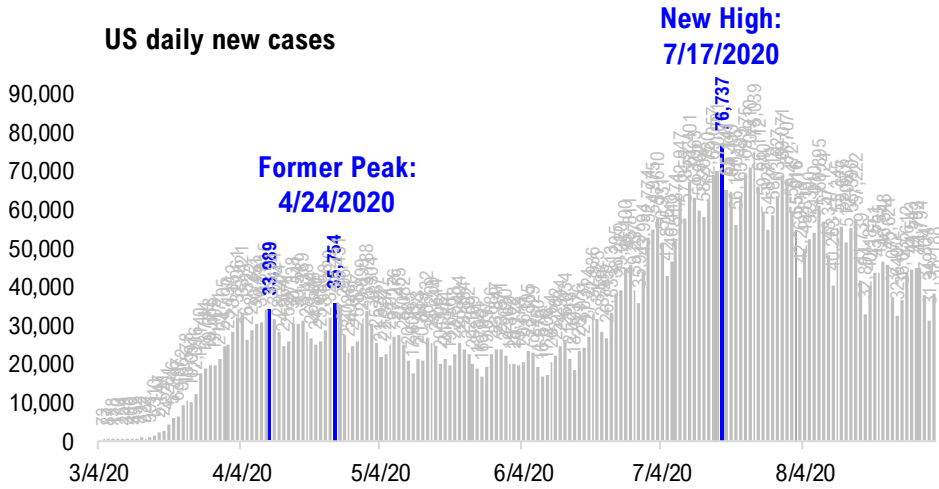

#1: USA COVID-19 Situation at a Glance...

US daily new cases



USA total COVID-19 tests administered

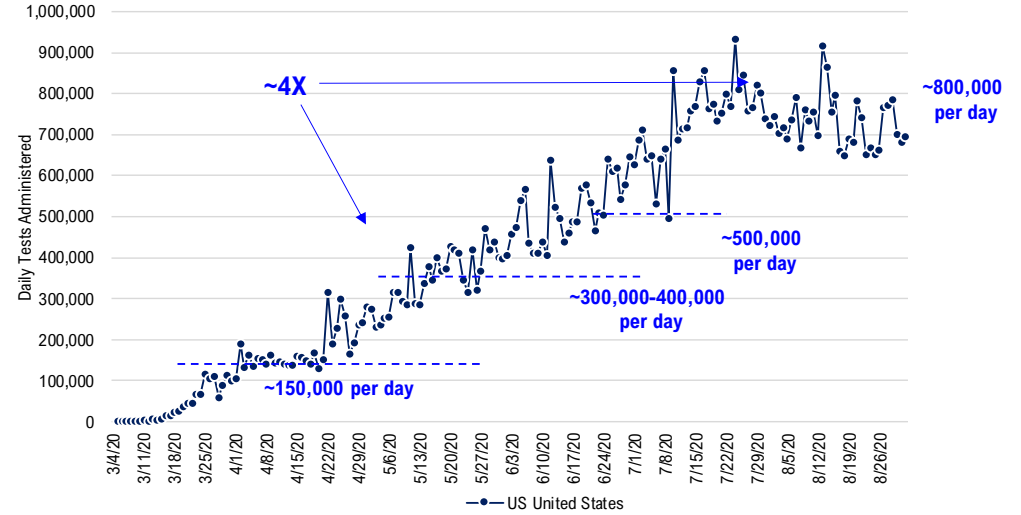

US daily new cases rolling 7D delta

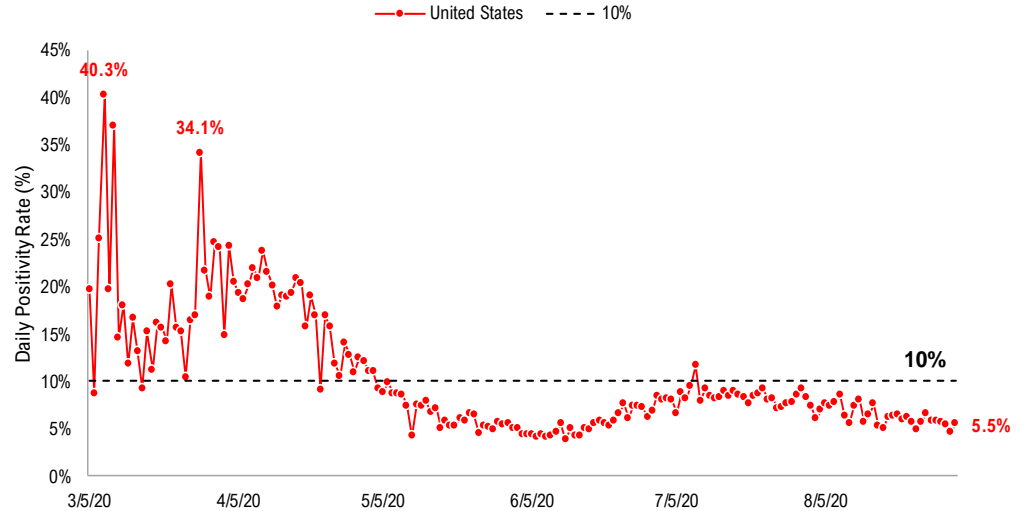
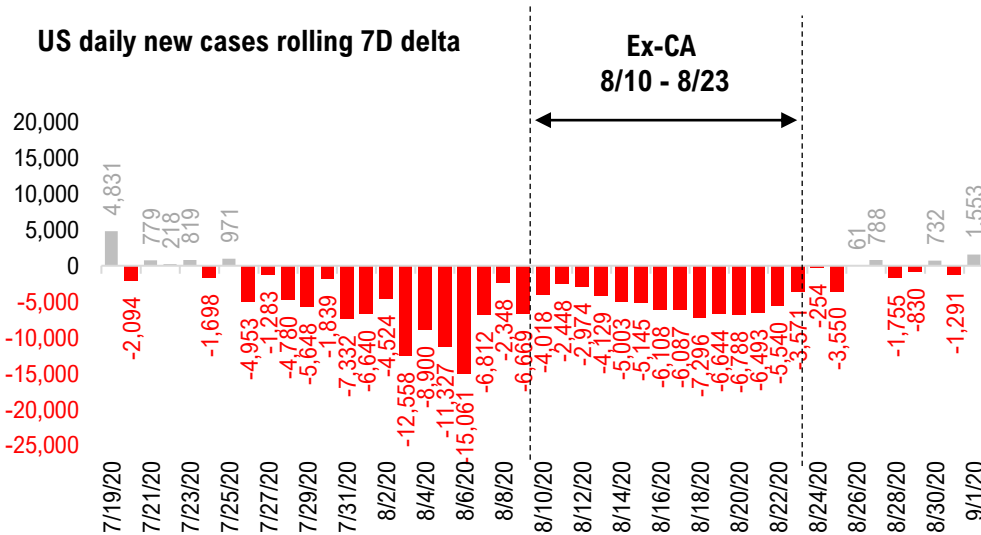

#2: USA COVID-19 Daily Cases Weekday Seasonality (Past 4 Weeks) ...

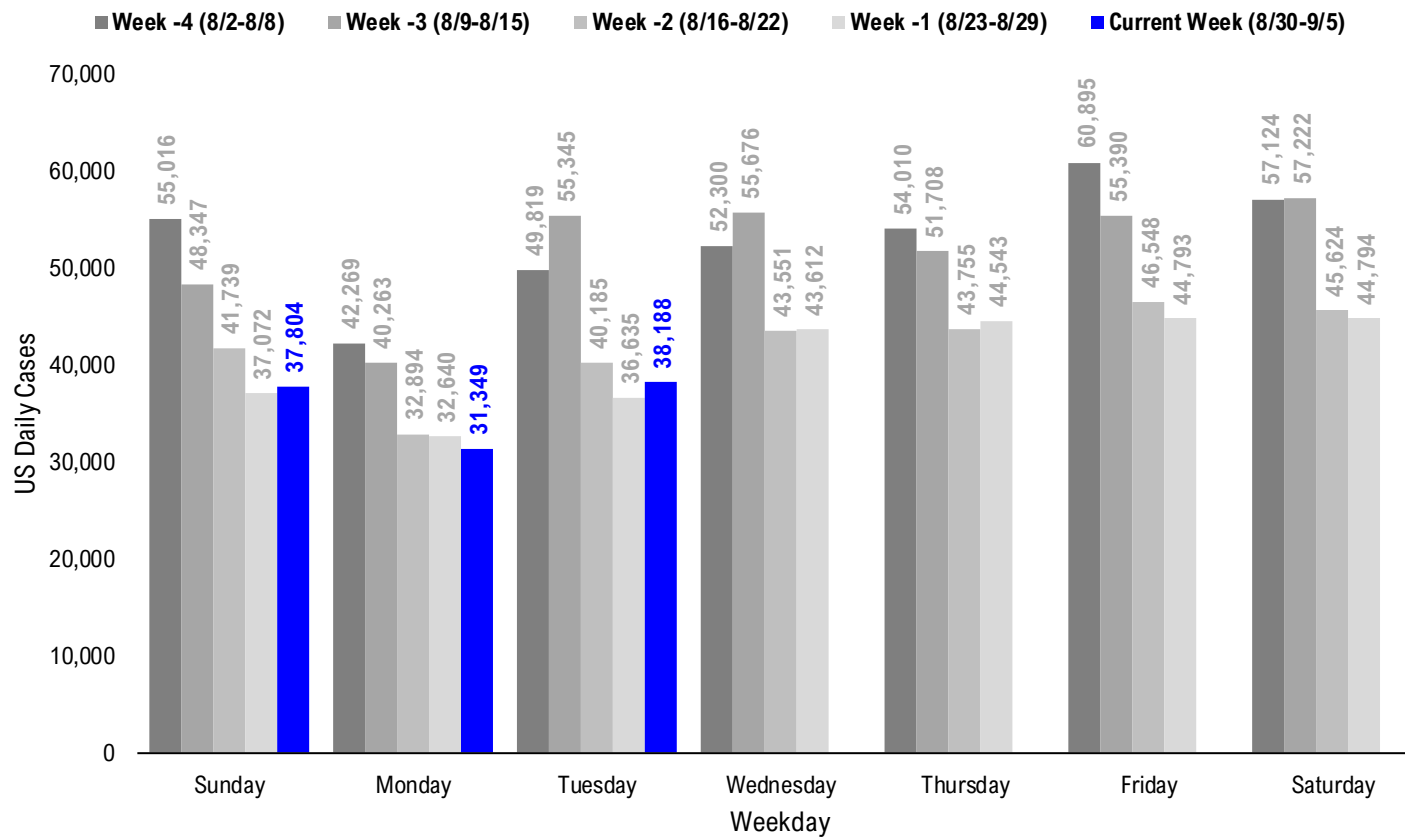

#3: USA State COVID-19 Situation at a Glance...

	% US Pop	Sorted Daily Cases		Daily Cases (3D avg) per 1mm residents		Since Peak		% Decline in Daily Cases
		9/1/20	7D Delta	9/1/20	7D Delta	# Days	Cases	
United States	100%	38,188	+1,553	109	+1	46	-50%	
United States (ex-CA)	88%	34,012	+2,321	106	+4	46	-53%	
States:								
1 Texas	8.7%	4,116	-1,975	118	-24	46	-72%	
2 Florida	6.5%	3,773	+1,100	128	+5	50	-78%	
3 California	11.9%	3,712	-768	118	-19	39	-60%	
4 Georgia	3.2%	2,226	+125	155	-37	38	-62%	
5 North Carolina	3.2%	2,111	+766	138	+8	45	-35%	
6 Alabama	1.5%	1,558	+1,026	253	+69	38	-41%	
7 Illinois	3.8%	1,492	-188	136	-1	110	-42%	
8 Ohio	3.5%	1,453	+609	93	+27	32	-30%	
9 Tennessee	2.1%	1,396	+583	198	+35	35	-51%	
10 Missouri	1.8%	1,058	+366	194	+64	33	-38%	
11 Virginia	2.6%	1,021	+16	110	+9	23	-33%	
12 Wisconsin	1.8%	981	+343	102	+17	38	-41%	
13 South Carolina	1.6%	854	-83	168	+26	51	-56%	
14 Kentucky	1.3%	789	+120	120	+8	18	-36%	
15 Pennsylvania	3.9%	770	+209	51	+9	144	-64%	
16 New York	5.9%	754	+125	36	+9	144	-93%	
17 Michigan	3.0%	718	-61	57	-24	130	-54%	
18 Indiana	2.0%	695	-134	122	+16	23	-26%	
19 Louisiana	1.4%	689	+139	189	+17	42	-67%	
20 Oklahoma	1.2%	666	+16	172	+40	35	-45%	
21 Mississippi	0.9%	634	-167	174	-43	33	-66%	
22 Maryland	1.8%	614	+237	87	+3	103	-58%	
23 Iowa	1.0%	591	-70	229	+65	4	-41%	
24 Arizona	2.2%	507	-351	48	-15	61	-92%	
25 Minnesota	1.7%	491	+82	124	+15	3	-31%	
26 Nevada	0.9%	405	+2	127	-19	45	-71%	
27 Massachusetts	2.1%	355	-43	41	-10	129	-92%	
28 Colorado	1.7%	351	-108	42	-11	128	-66%	

	% US Pop	Sorted Daily Cases		Daily Cases (3D avg) per 1mm residents		Since Peak		% Decline in Daily Cases
		9/1/20	7D Delta	9/1/20	7D Delta	# Days	Cases	
United States	100%	38,188	+1,553	109	+1	46	-50%	
United States (ex-CA)	88%	34,012	+2,321	106	+4	46	-53%	
States:								
29 New Jersey	2.7%	330	+28	36	+7	149	-92%	
30 Washington	2.3%	315	-44	58	-11	48	-57%	
31 Utah	1.0%	296	-107	104	+5	45	-59%	
32 Idaho	0.5%	280	-125	129	-23	46	-66%	
33 Arkansas	0.9%	273	-207	124	-6	38	-59%	
34 West Virginia	0.5%	257	+174	100	+61	0	0%	
35 South Dakota	0.3%	240	+106	304	+144	2	-28%	
36 Oregon	1.3%	233	-3	52	-2	31	-40%	
37 North Dakota	0.2%	184	-45	226	+10	3	-49%	
38 Hawaii	0.4%	181	-33	121	-28	3	-42%	
39 Connecticut	1.1%	127	+98	48	-1	132	-89%	
40 Puerto Rico	1.0%	108	+38	62	-12	14	-54%	
41 New Mexico	0.6%	108	+42	45	+8	34	-74%	
42 Delaware	0.3%	106	+86	103	+57	126	-70%	
43 Montana	0.3%	93	-42	80	+3	32	-47%	
44 District of Columbia	0.2%	57	+12	59	-12	121	-82%	
45 Rhode Island	0.3%	53	-17	46	-16	129	-89%	
46 Guam	0.0%	52	-25	201	-235	5	-69%	
47 Alaska	0.2%	35	+2	53	-23	30	-71%	
48 Wyoming	0.2%	24	-7	47	-5	125	-53%	
49 New Hampshire	0.4%	22	+6	13	-2	122	-86%	
50 Maine	0.4%	22	+10	15	+2	102	-71%	
51 Vermont	0.2%	6	-1	16	+5	149	-83%	
52 U.S. Virgin Islands	0.0%	5	-9	65	-53	11	-85%	
53 Northern Mariana Islands	0.0%	1	+1	6	+6	151	-83%	
54 Nebraska	0.6%	0	-301	92	-6	122	-65%	
55 Kansas	0.9%	0	+0	179	+2	6	-49%	
56 American Samoa	0.0%	0	+0	0	+0	-	-	

#4: USA COVID-19 Heat Map...

Daily Case Increases

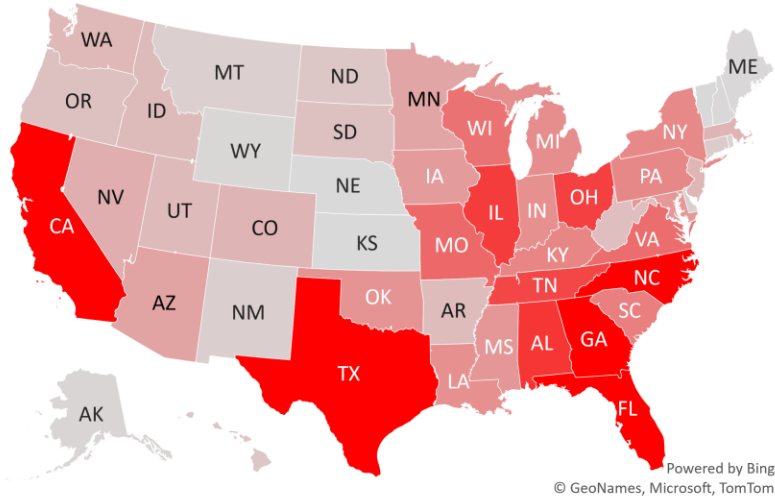

7D Delta in Daily New Cases

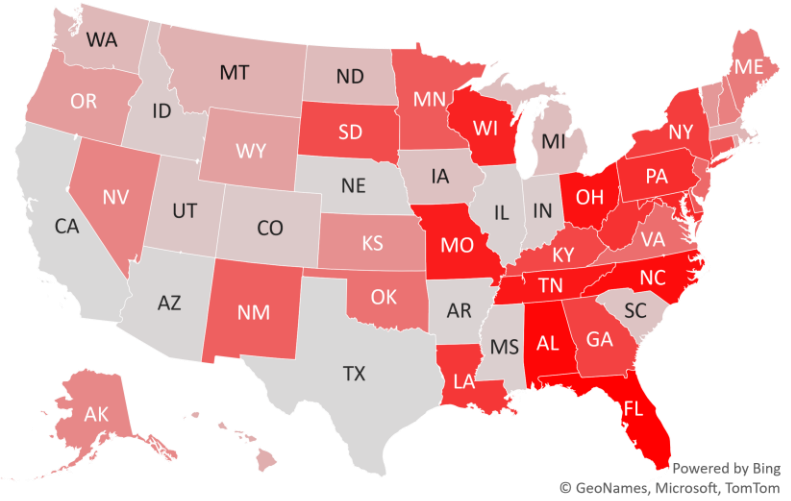

Daily Case Increases per 1mm Resident (3D Avg)

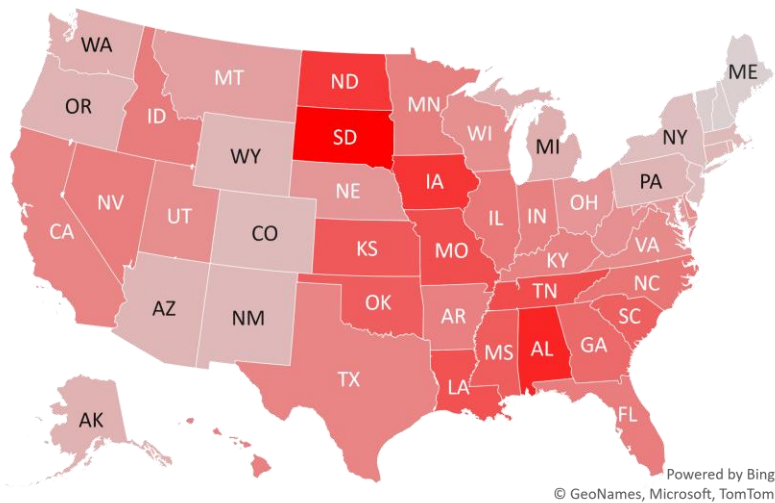

7D Delta in Daily New Cases per 1mm (3D Avg)

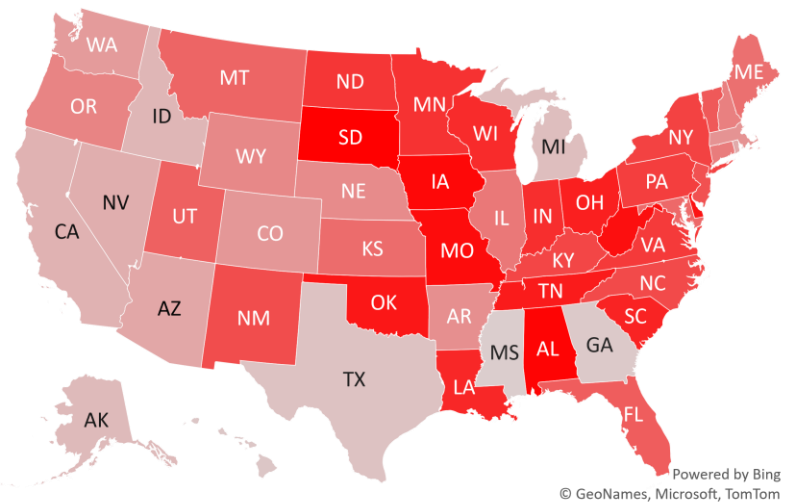

#5: # of Days since Daily Case Peaked by States...

Days since Daily Cases (3D Avg) Peak (as of 9/1)

	Sorted			
	Peak Date	9/1/20	% off the Peak	% US Pop
United States	7/17/20	46	-50%	100%
United States (Ex-CA)	7/17/20	46	-53%	88%
States:				
Northern Mariana Island	4/3/20	151	-83%	0.0%
Vermont	4/5/20	149	-83%	0.2%
New Jersey	4/5/20	149	-92%	2.7%
Pennsylvania	4/10/20	144	-64%	3.9%
New York	4/10/20	144	-93%	5.9%
Connecticut	4/22/20	132	-89%	1.1%
Michigan	4/24/20	130	-54%	3.0%
Rhode Island	4/25/20	129	-89%	0.3%
Massachusetts	4/25/20	129	-92%	2.1%
Colorado	4/26/20	128	-66%	1.7%
Delaware	4/28/20	126	-70%	0.3%
Wyoming	4/29/20	125	-53%	0.2%
New Hampshire	5/2/20	122	-86%	0.4%
Nebraska	5/2/20	122	-65%	0.6%
District of Columbia	5/3/20	121	-82%	0.2%
Illinois	5/14/20	110	-42%	3.8%
Maryland	5/21/20	103	-58%	1.8%
Maine	5/22/20	102	-71%	0.4%
Arizona	7/2/20	61	-92%	2.2%
South Carolina	7/12/20	51	-56%	1.6%
Florida	7/13/20	50	-78%	6.5%
Washington	7/15/20	48	-57%	2.3%
Texas	7/17/20	46	-72%	8.7%
Idaho	7/17/20	46	-66%	0.5%
Utah	7/18/20	45	-59%	1.0%
Nevada	7/18/20	45	-71%	0.9%
North Carolina	7/18/20	45	-35%	3.2%
Louisiana	7/21/20	42	-67%	1.4%

	Sorted			
	Peak Date	9/1/20	% off the Peak	% US Pop
United States	7/17/20	46	-50%	100%
United States (Ex-CA)	7/17/20	46	-53%	88%
States:				
California	7/24/20	39	-60%	11.9%
Wisconsin	7/25/20	38	-41%	1.8%
Georgia	7/25/20	38	-62%	3.2%
Arkansas	7/25/20	38	-59%	0.9%
Alabama	7/25/20	38	-41%	1.5%
Tennessee	7/28/20	35	-51%	2.1%
Oklahoma	7/28/20	35	-45%	1.2%
New Mexico	7/29/20	34	-74%	0.6%
Mississippi	7/30/20	33	-66%	0.9%
Missouri	7/30/20	33	-38%	1.8%
Ohio	7/31/20	32	-30%	3.5%
Montana	7/31/20	32	-47%	0.3%
Oregon	8/1/20	31	-40%	1.3%
Alaska	8/2/20	30	-71%	0.2%
Virginia	8/9/20	23	-33%	2.6%
Indiana	8/9/20	23	-26%	2.0%
Kentucky	8/14/20	18	-36%	1.3%
Puerto Rico	8/18/20	14	-54%	1.0%
U.S. Virgin Islands	8/21/20	11	-85%	0.0%
Kansas	8/26/20	6	-49%	0.9%
Guam	8/27/20	5	-69%	0.0%
Iowa	8/28/20	4	-41%	1.0%
North Dakota	8/29/20	3	-49%	0.2%
Minnesota	8/29/20	3	-31%	1.7%
Hawaii	8/29/20	3	-42%	0.4%
South Dakota	8/30/20	2	-28%	0.3%
West Virginia	9/1/20	0	0%	0.5%

Days since Daily Case Peak: Greener = More Days

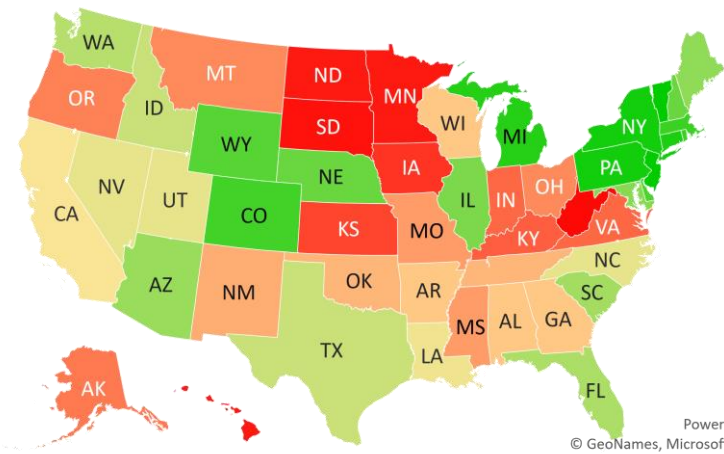

Powered by Bing
© GeoNames, Microsoft, TomTom

Daily Cases % off the Peak: Greener = Larger Decline

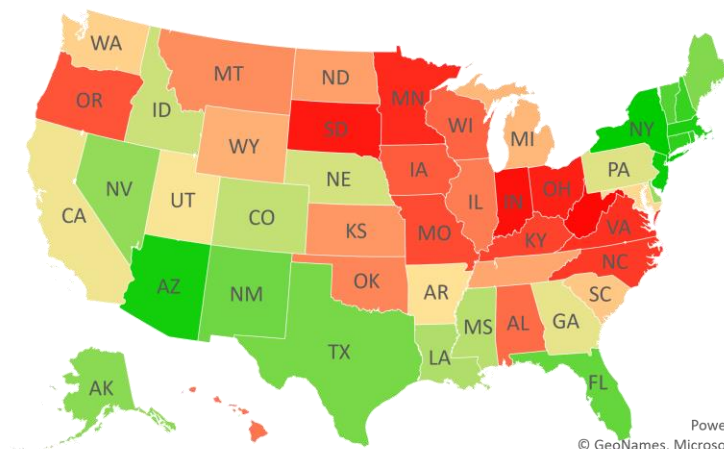

Powered by Bing
© GeoNames, Microsoft, TomTom

#6: US New Cases by States... (sorted by today's new cases)

Sorted

	7D Ago	Last 3-day Trend			
	8/25/20	8/30/20	8/31/20	9/1/20	
United States	36,635	37,804	31,349	38,188	+6,839
United States (ex-CA)	32,155	31,734	27,173	34,476	+7,303
States:					
Texas	6,091	3,759	2,374	4,116	
Florida	2,673	2,583	1,885	3,773	<--higher
California	4,480	6,070	4,176	3,712	
Georgia	2,101	1,215	1,498	2,226	<--higher
North Carolina	1,345	1,051	1,186	2,111	<--higher
Alabama	532	1,346	823	1,558	
Illinois	1,680	1,992	1,668	1,492	
Ohio	844	922	895	1,453	
Tennessee	813	835	1,818	1,396	
Missouri	692	1,465	1,042	1,058	
Virginia	1,005	938	847	1,021	
Wisconsin	638	537	266	981	<--higher
South Carolina	937	1,075	668	854	
Kentucky	669	455	364	789	<--higher
Pennsylvania	561	670	521	770	
New York	629	698	656	754	
Michigan	779	539	451	718	<--higher
Indiana	829	879	883	695	
Louisiana	550	1,624	326	689	
Oklahoma	650	667	713	666	
Mississippi	801	647	274	634	
Maryland	377	497	458	614	<--higher
Iowa	661	971	608	591	
Arizona	858	374	174	507	<--higher
Minnesota	409	932	675	491	
Nevada	403	447	320	405	
Massachusetts	398	199	304	355	
Colorado	459	182	201	351	<--higher

Sorted

	7D Ago	Last 3-day Trend			
	8/25/20	8/30/20	8/31/20	9/1/20	
United States	36,635	37,804	31,349	38,188	+6,839
United States (ex-CA)	32,155	31,734	27,173	34,476	+7,303
States:					
New Jersey	302	291	349	330	
Washington	359	578	441	315	
Utah	403	448	253	296	
Idaho	405	190	221	280	<--higher
Arkansas	480	478	368	273	
West Virginia	83	143	140	257	<--higher
South Dakota	134	380	187	240	
Oregon	236	258	162	233	
North Dakota	229	218	114	184	
Hawaii	214	200	133	181	
Connecticut	29	0	384	127	
Puerto Rico	70	243	247	108	
New Mexico	66	105	69	108	
Delaware	20	109	86	106	
Montana	135	88	77	93	
District of Columbia	45	34	33	57	<--higher
Rhode Island	70	46	46	53	
Guam	77	0	48	52	
Alaska	33	44	37	35	
Wyoming	31	36	22	24	
New Hampshire	16	8	21	22	
Maine	12	23	14	22	
Vermont	7	11	13	6	
U.S. Virgin Islands	14	11	5	5	
Northern Mariana Islands	0	0	0	1	
Nebraska	301	293	241	0	
Kansas	0	0	1,564	0	
American Samoa	0	0	0	0	

Nebraska stats are not available as of Monday 7PM ET...

Nebraska stats are not available as of Monday 7PM ET...

#7: US Daily Hospitalizations...(aggregated by data type)

US Gross Hospitalizations

(Composite of 33 states that report "gross hospitalizations")

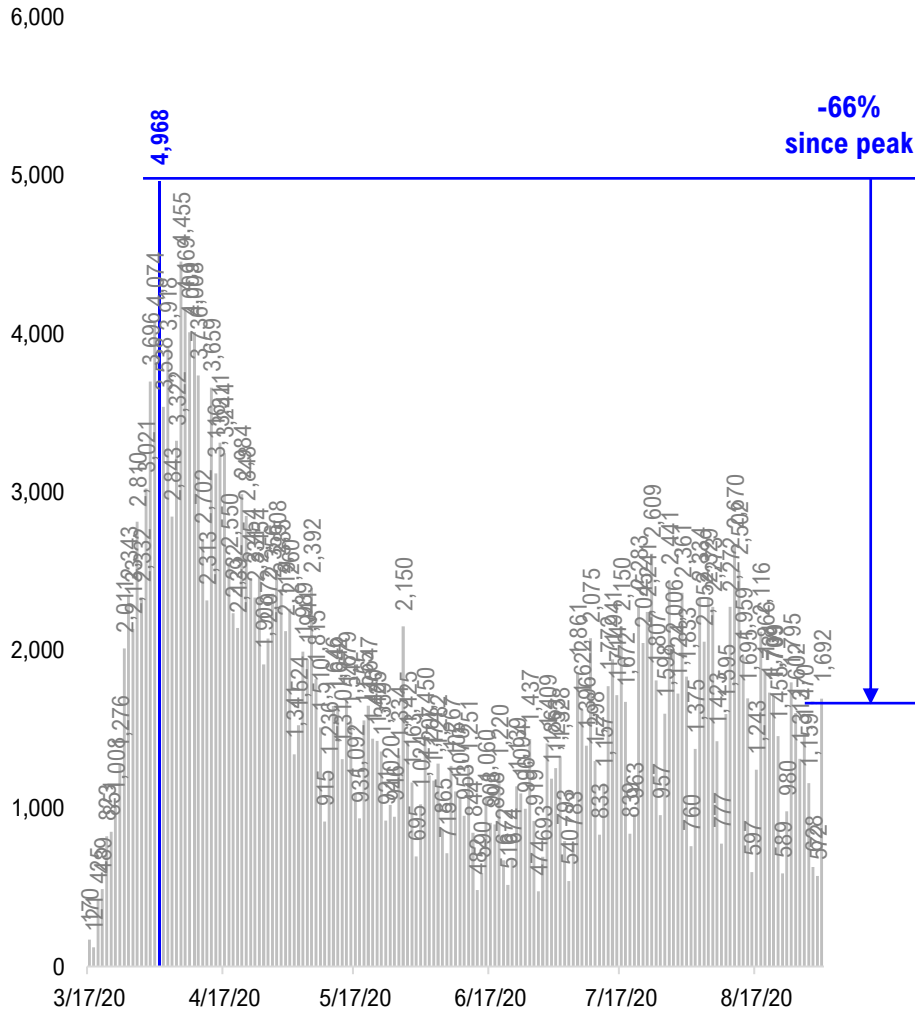

US Net Hospitalizations

(Composite of 18 states that report "net/current hospitalizations")

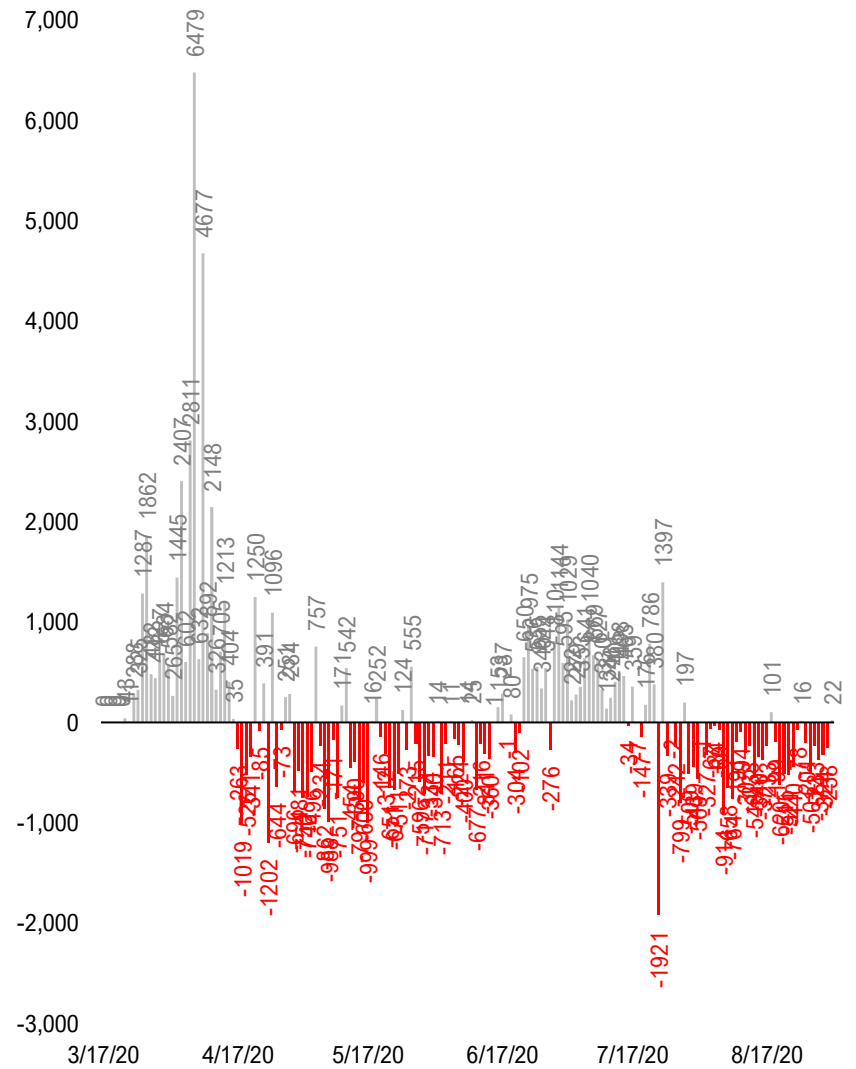

#8: US Daily New Fatalities...

US daily COVID-19 Fatalities

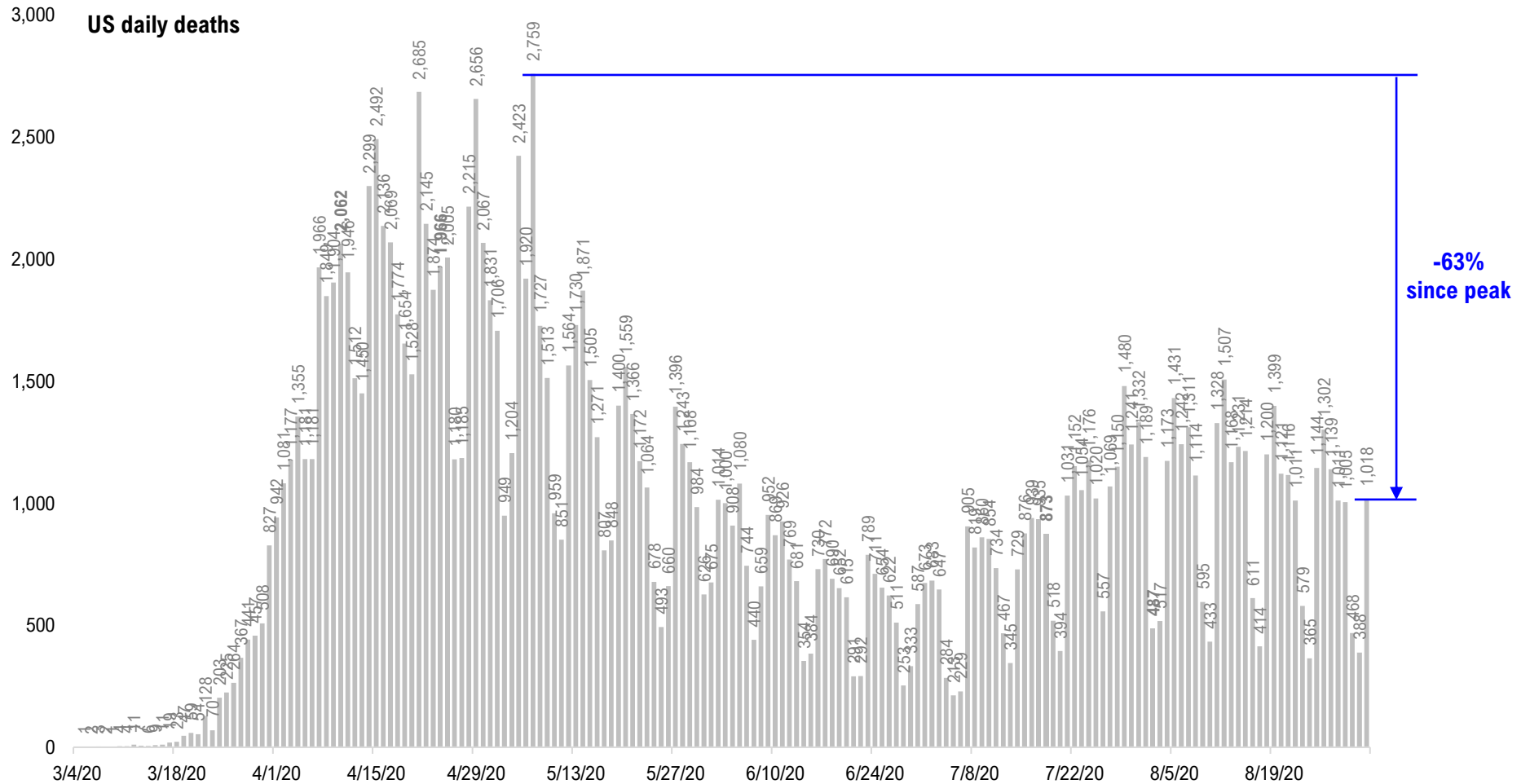

Source: Fundstrat, COVID-19 Tracking Project, State Department of Health

#9: Rolling 7-Day Change in the Key Metrics... (Past 8 Weeks)

Daily New Cases (8/10-8/23 ex-CA)

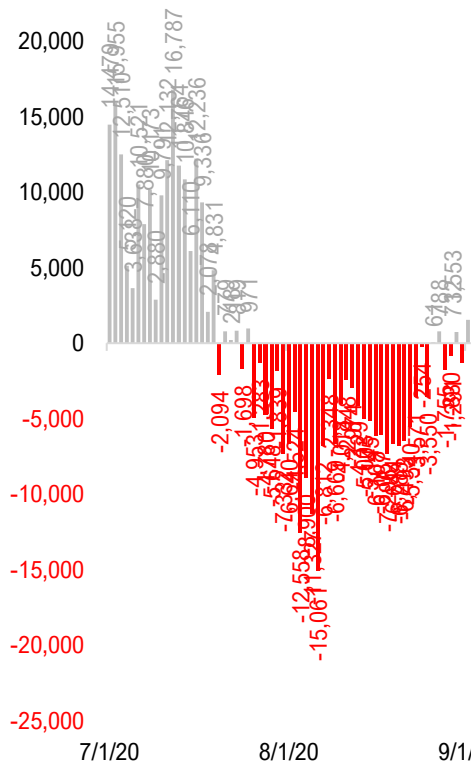

Daily Deaths

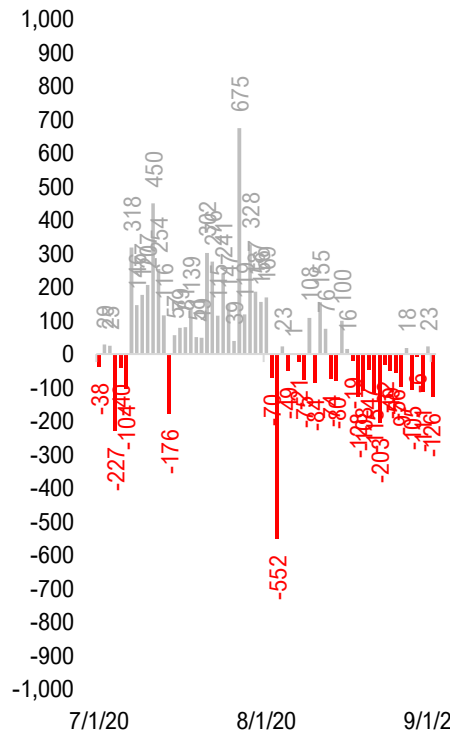

Daily New Gross hospitalization (aggregate of 33 states)

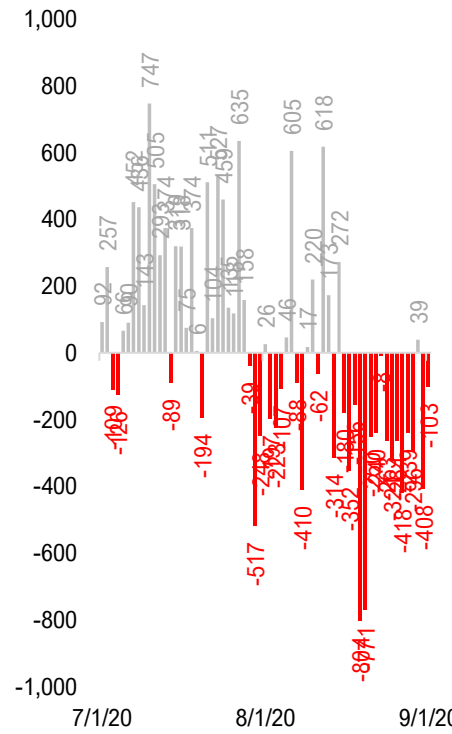

Daily Tests

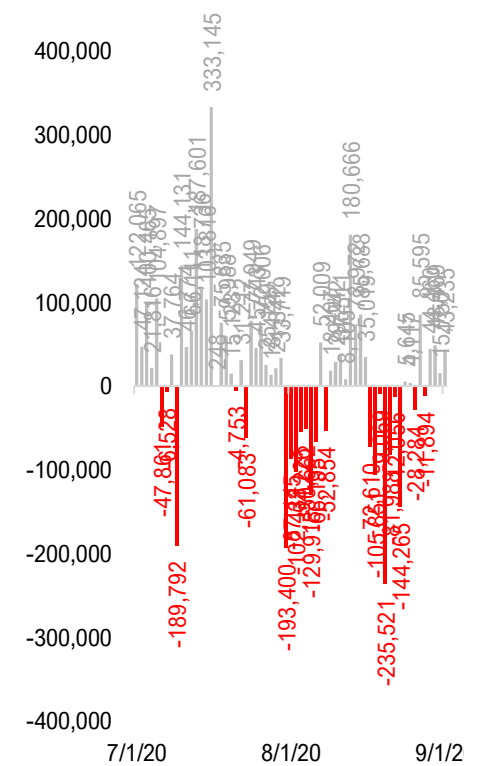

* Ignored California between 8/10 and 8/23, due to its data glitch caused 300,000-case backlog
Source: Fundstrat, COVID-19 Tracking Project, State Department of Health

#10: Daily New Cases by States... (sorted by "open" date)

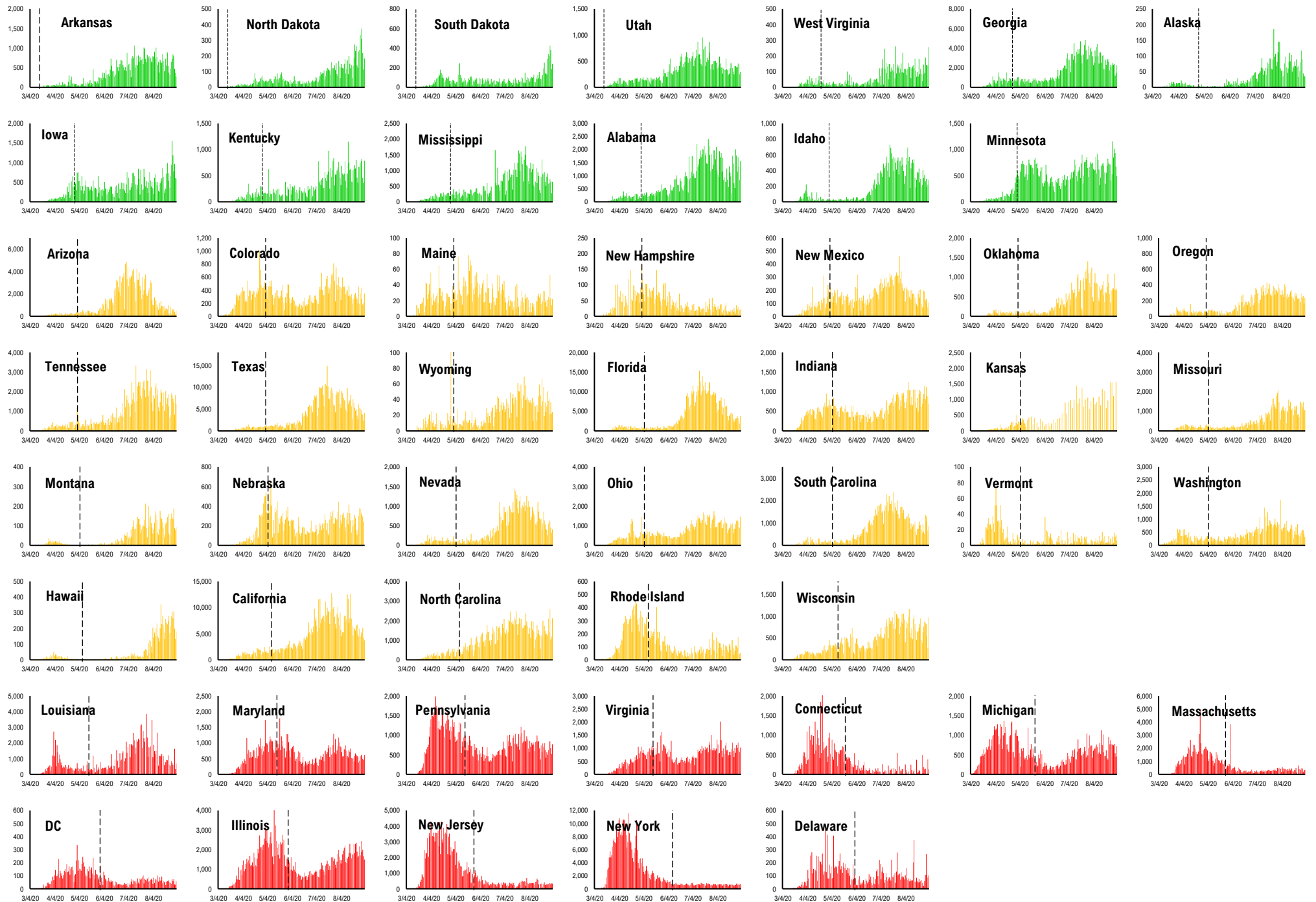

#11: Daily Hospitalizations by States... (sorted by "open" date)

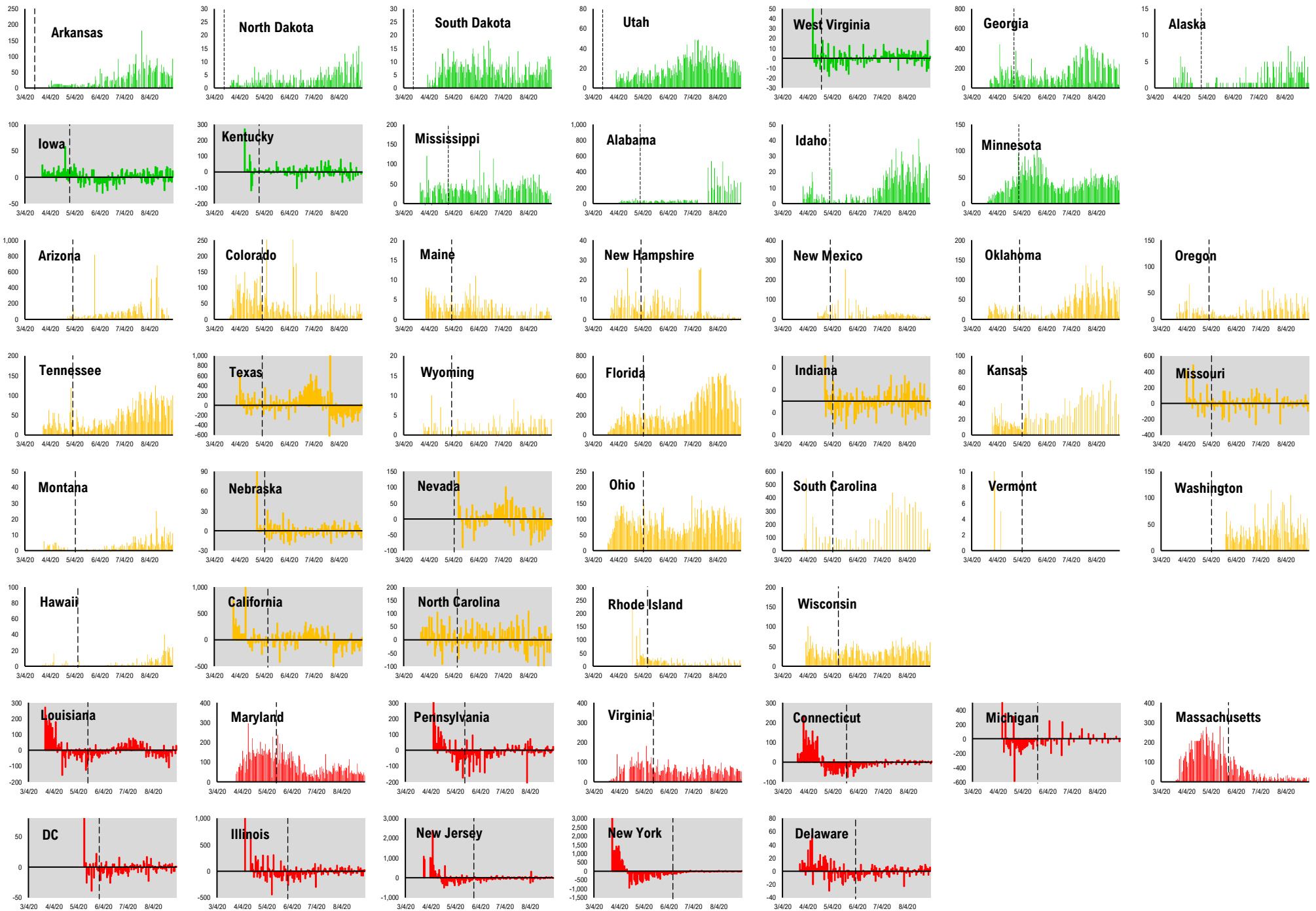

#12: Daily New Deaths by States... (sorted by "open" date)

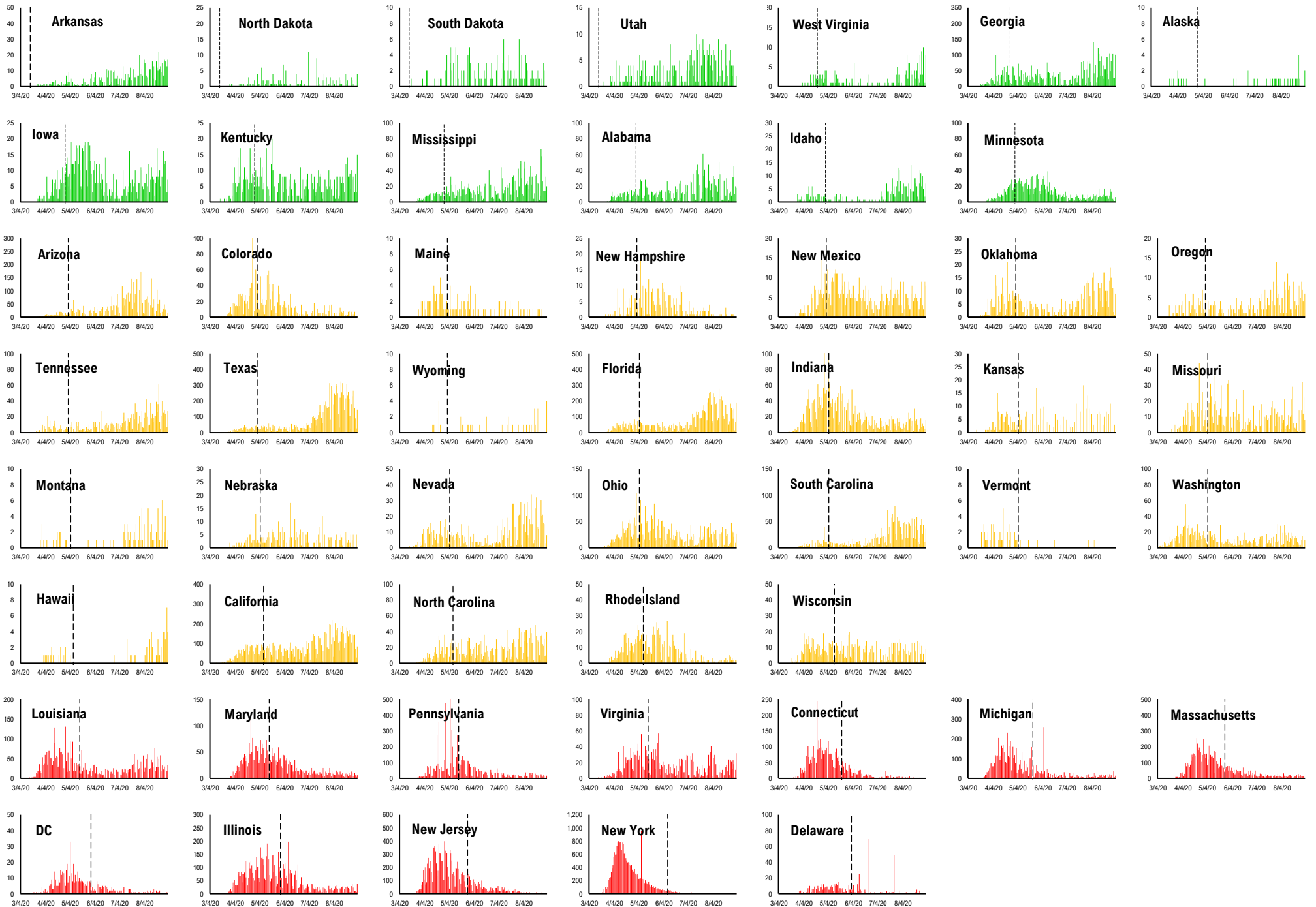

#13: State COVID-19 situation by Reopen Date...

Daily Cases

Daily Deaths

Daily Hospitalization

Daily Testing

— States Open Before 5/1 — States Open between 5/1 and 5/11 — States Open after 5/11

Composite Daily Aggregate

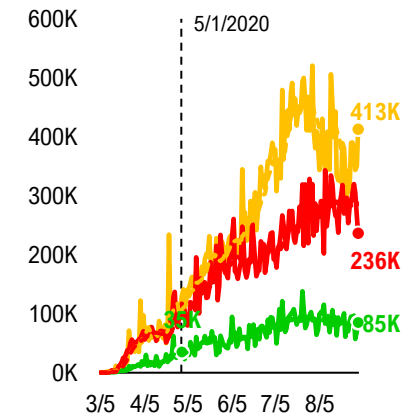
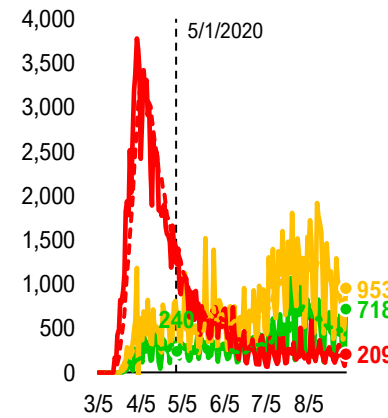
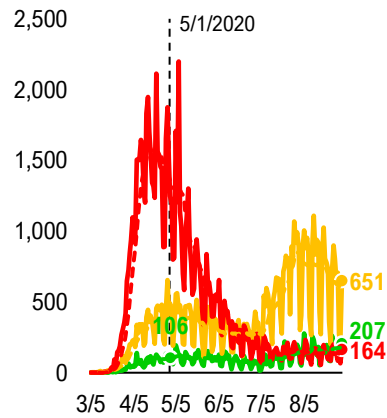
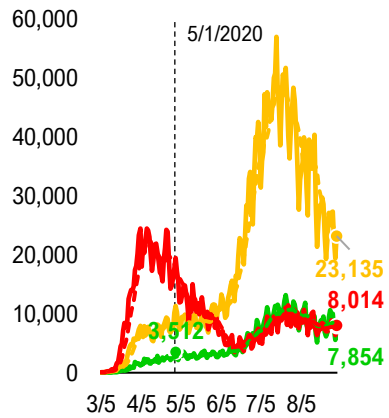

Composite Daily Aggregate Per 1mm Pop

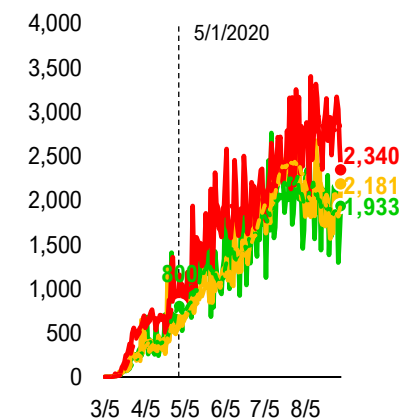
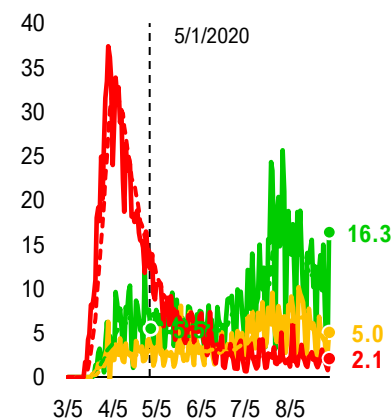
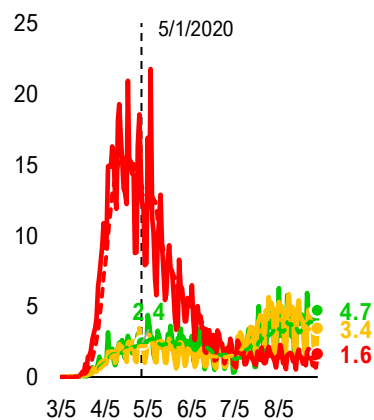
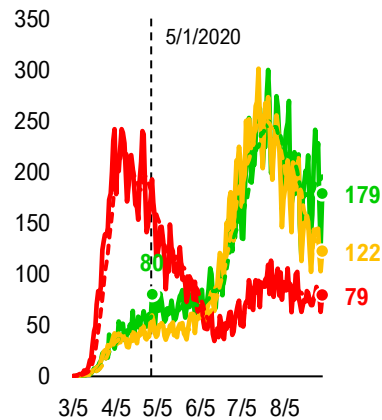

#14: State COVID-19 Daily Positivity Rate by Reopen Date...

Composite Daily Positivity Rate

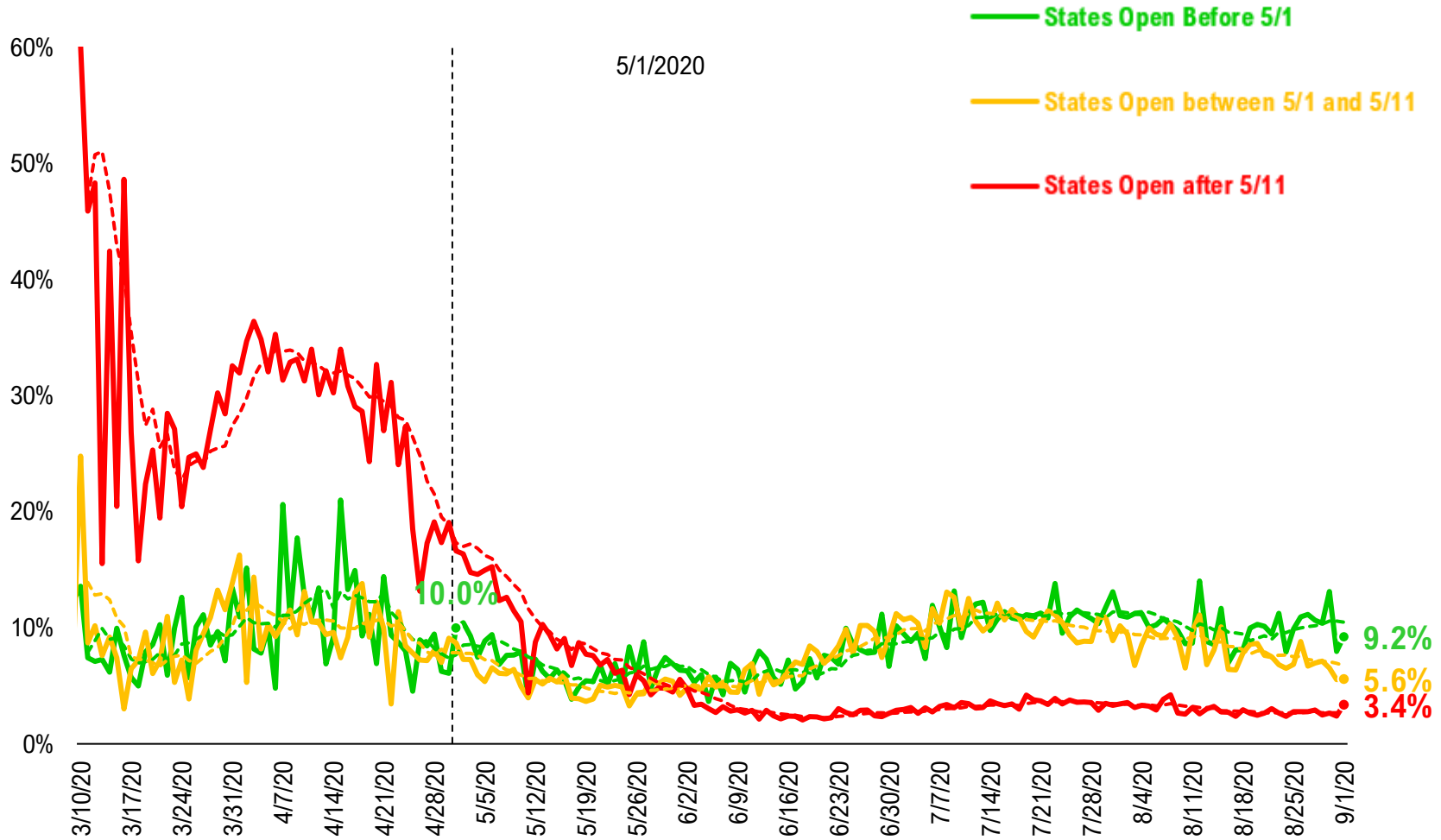

#15: Global COVID-19 Situation at a Glance...

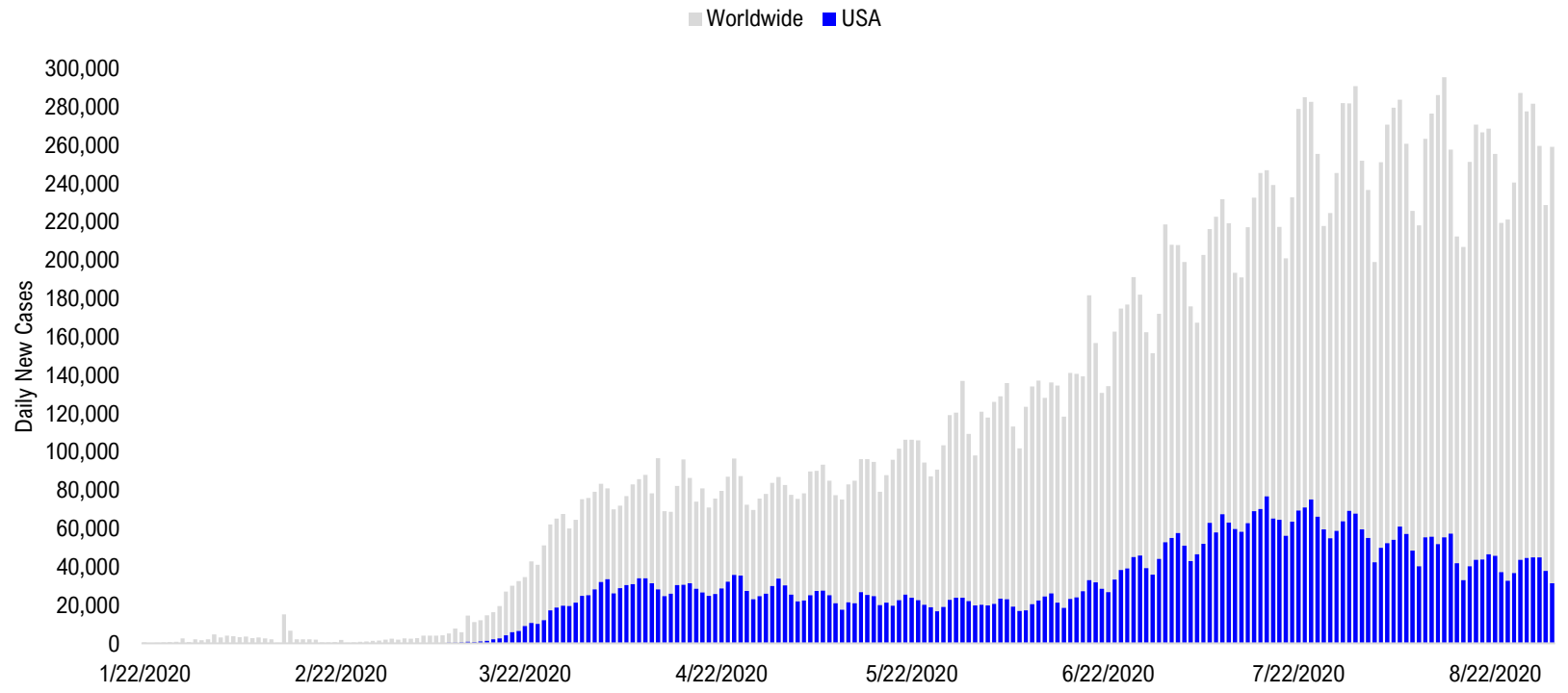

4/17/2020	5/1/2020	5/15/2020	5/29/2020	6/12/2020	6/26/2020	7/10/2020	7/24/2020	8/7/2020	8/21/2020	8/31/2020
Europe 40,652	US + Canada 31,572	US + Canada 25,443	Latin America 42,759	Latin America 51,123	Latin America 68,227	Latin America 73,176	Latin America 97,008	Latin America 97,310	Latin America 85,471	Pakistan + India + Bangladesh 78,064
US + Canada 32,649	Europe 25,405	Latin America 25,394	US + Canada 22,796	US + Canada 22,798	US + Canada 41,092	US + Canada 63,055	US + Canada 72,289	Pakistan + India + Bangladesh 63,674	Pakistan + India + Bangladesh 72,740	Latin America 72,896
Latin America 6,026	Latin America 13,595	Europe 22,177	Europe 19,130	Pakistan + India + Bangladesh 18,309	Pakistan + India + Bangladesh 24,668	Pakistan + India + Bangladesh 32,386	Pakistan + India + Bangladesh 52,184	US + Canada 56,150	US + Canada 45,030	US + Canada 38,508
Asia ex- India+Pakistan 2,264	Pakistan + India + Bangladesh 3,762	Pakistan + India + Bangladesh 6,133	Pakistan + India + Bangladesh 12,032	Europe 18,149	Europe 17,889	Africa 17,127	Africa 20,063	Europe 23,878	Europe 32,513	Europe 31,267
Pakistan + India + Bangladesh 1,649	Asia ex- India+Pakistan 2,022	Africa 2,942	Africa 5,307	Africa 7,322	Africa 11,684	Europe 16,204	Europe 18,765	Africa 14,390	Africa 10,566	Asia ex- India+Pakistan 9,549
Africa 1,176	Africa 1,926	Asia ex- India+Pakistan 2,033	Asia ex- India+Pakistan 2,762	Asia ex- India+Pakistan 3,064	Asia ex- India+Pakistan 3,866	Asia ex- India+Pakistan 7,373	Asia ex- India+Pakistan 8,636	Asia ex- India+Pakistan 10,424	Asia ex- India+Pakistan 10,047	Africa 7,901

Disclosures

This research is for the clients of FS Insight only. For important disclosures and rating histories regarding sectors or companies that are the subject of this report, please contact your sales representative or FS Insight at 150 East 52nd Street, New York, NY, 10022 USA.

Analyst Certification (Reg AC)

Thomas J. Lee, the research analyst denoted by an “AC” on the cover of this report, hereby certifies that all of the views expressed in this report accurately reflect his personal views, which have not been influenced by considerations of the firm’s business or client relationships.

Neither I, nor a member of my household is an officer, director, or advisory board member of the issuer(s) or has another significant affiliation with the issuer(s) that is/are the subject of this research report. There is a possibility that we will from time to time have long or short positions in, and buy or sell, the securities or derivatives, if any, referred to in this research

Conflicts of Interest

This research contains the views, opinions and recommendations of FS Insight . As of the time of writing and publication of this presentation, FS Insight does not know of, or have reason to know of any material conflicts of interest at the time of the publication of this presentation. The Company has no contractual relationship, nor have we received any compensation from any of the companies listed in this research report.

Analyst Industry/Sector Views

Positive (+): The analyst expects the performance of his industry/sector coverage universe over the next 6-18 months to be attractive vs. the relevant broad market benchmark, being the S&P 500 for North America.

Neutral (N): The analyst expects the performance of his or her industry/sector coverage universe over the next 6-18 months to be in line with the relevant broad market benchmark, being the S&P 500 for North America.

Negative (-): The analyst expects his or her industry coverage universe over the next 6-18 months to underperform vs. the relevant broad market benchmark, being the S&P 500 for North America.

General Disclosures

FS Insight is an independent research company and is not a registered investment advisor and is not acting as a broker dealer under any federal or state securities laws. FS Insight is a member of IRC Securities’ Research Prime Services Platform. IRC Securities is a FINRA registered broker-dealer that is focused on supporting the independent research industry. Certain personnel of FS Insight (i.e. Research Analysts) are registered representatives of IRC Securities, a FINRA member firm registered as a broker-dealer with the Securities and Exchange Commission and certain state securities regulators. As registered representatives and independent contractors of IRC Securities, such personnel may receive commissions paid to or shared with IRC Securities for transactions placed by FS Insight clients directly with IRC Securities or with securities firms that may share commissions with IRC Securities in accordance with applicable SEC and FINRA requirements. IRC Securities does not distribute the research of FS Insight , which is available to select institutional clients that have engaged FS Insight .

As registered representatives of IRC Securities our analysts must follow IRC Securities’ Written Supervisory Procedures. Notable compliance policies include (1) prohibition of insider trading or the facilitation thereof, (2) maintaining client confidentiality, (3) archival of electronic communications, and (4) appropriate use of electronic communications, amongst other compliance related policies.

FS Insight does not have the same conflicts that traditional sell-side research organizations have because FS Insight (1) does not conduct any investment banking activities, (2) does not manage any investment funds, and (3) our clients are only institutional investors.

This research is for the clients of FS Insight only. Additional information is available upon request. Information has been obtained from sources believed to be reliable but FS Insight does not warrant its completeness or accuracy except with respect to any disclosures relative to FS Insight and the analyst’s involvement (if any) with any of the subject companies of the research. All pricing is as of the market close for the securities discussed, unless otherwise stated. Opinions and estimates constitute our judgment as of the date of this material and are subject to change without notice. Past performance is not indicative of future results. This material is not intended as an offer or solicitation for the purchase or sale of any financial instrument. The opinions and recommendations herein do not take into account individual client circumstances, risk tolerance, objectives, or needs and are not intended as recommendations of particular securities, financial instruments or strategies. The recipient of this report must make its own independent decision regarding any securities or financial instruments mentioned herein. Except in circumstances where FS Insight expressly agrees otherwise in writing, FS Insight is not acting as a municipal advisor and the opinions or views contained herein are not intended to be, and do not constitute, advice, including within the meaning of Section 15B of the Securities Exchange Act of 1934. All research reports are disseminated and available to all clients simultaneously through electronic publication to our internal client website, FS Insight .com. Not all research content is redistributed to our clients or made available to third-party aggregators or the media. Please contact your sales representative if you would like to receive any of our research publications.

Copyright 2020 FS Insight LLC. All rights reserved. No part of this material may be reprinted, sold or redistributed without the prior written consent of FS Insight LLC.